GLASS

Tudor Arms Apartments
1811 NW Couch
Portland, Multnomah Co., Oregon 97210

Location: Looking Northeastat the Southwest facade

Copy Negative :

Heritage Investment Corporation
123 NW Second Avenue #200
Portland, Oregon 97209

John Tess Photographer 1993

1 of 14

Tudor Arms Apartments
1811 NW Couch
Portland, Multnomah Co., Oregon 97210

Location: South facade, Main entry

Copy Negative :

Heritage Investment Corporation
123 NW Second Avenue #200
Portland, Oregon 97209

John Tess Photographer 1993

2 of 14

Tudor Arms Apartments
1811 NW Couch
Portland, Multnomah Co., Oregon 97210

Location: Main entryway

Copy Negative :

Heritage Investment Corporation
123 NW Second Avenue #200
Portland, Oregon 97209

John Tess Photographer 1993

3 of 14

STEEL BR
RIGHT LANE

Tudor Arms Apartments
1811 NW Couch
Portland, Multnomah Co., Oregon 97210

Location: Exterior View, looking Northwest at South and East facades

Copy Negative :

Heritage Investment Corporation
123 NW Second Avenue #200
Portland, Oregon 97209

John Tess Photographer 1993

4 of 14

Tudor Arms Apartments
1811 NW Couch
Portland, Multnomah Co., Oregon 97210

Location: Exterior View, Looking Southwest at the North and East Facades

Copy Negative :

Heritage Investment Corporation
123 NW Second Avenue #200
Portland, Oregon 97209

John Tess Photographer 1993

5 of 14

Tudor Arms Apartments
1811 NW Couch
Portland, Multnomah Co., Oregon 97210

Location: Exterior View, Looking West at the North Facade

Copy Negative :

Heritage Investment Corporation
123 NW Second Avenue #200
Portland, Oregon 97209

John Tess Photographer 1993

6 of 14

Tudor Arms Apartments
1811 NW Couch
Portland, Multnomah Co., Oregon 97210

Location: Exterior view, window

Copy Negative :

Heritage Investment Corporation
123 NW Second Avenue #200
Portland, Oregon 97209

John Tess Photographer 1993

7 of 14

Tudor Arms Apartments
1811 NW Couch
Portland, Multnomah Co., Oregon 97210

Location: Interior Views, Lobby Detail

Copy Negative :

Heritage Investment Corporation
123 NW Second Avenue #200
Portland, Oregon 97209

John Tess Photographer 1993

8 of 14

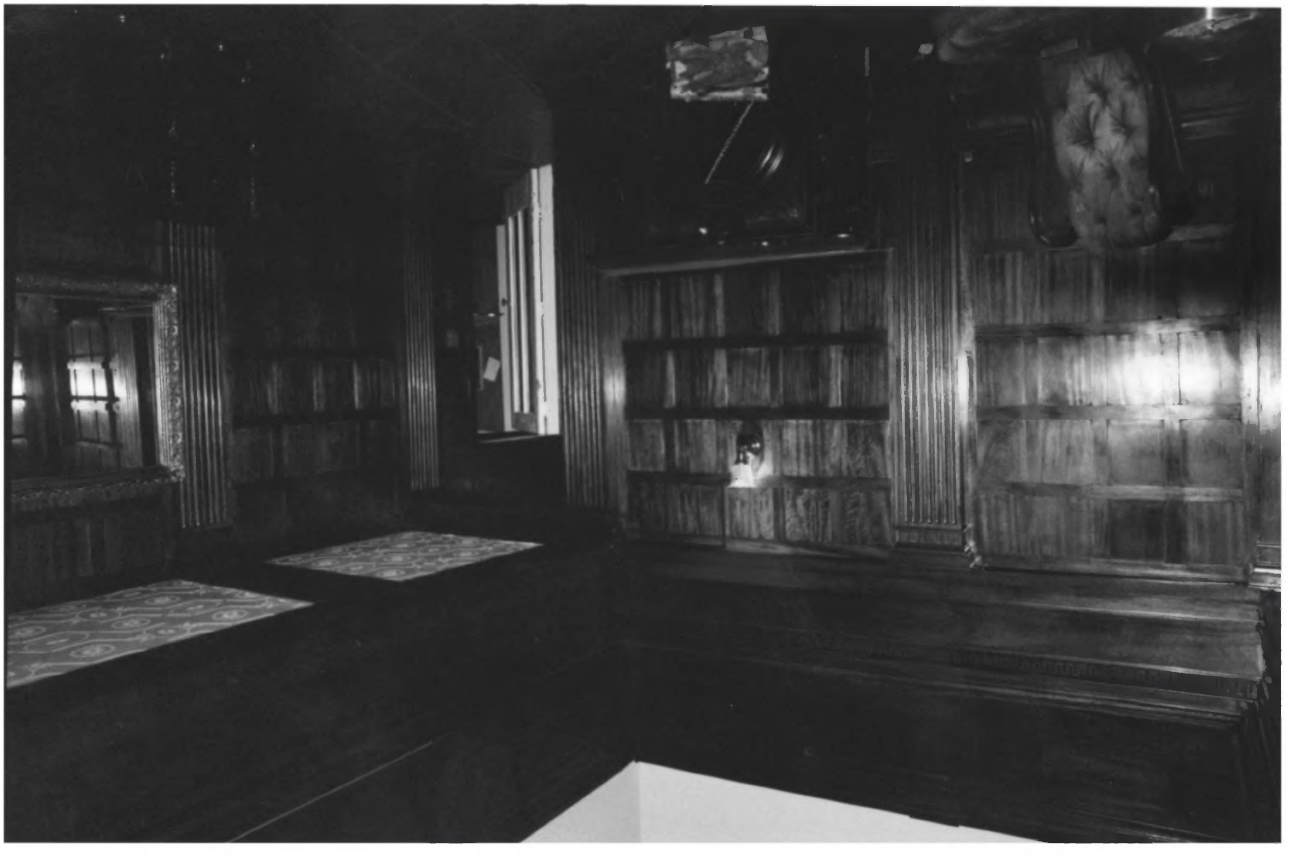

Tudor Arms Apartments
1811 NW Couch
Portland, Multnomah Co., Oregon 97210

Location: Interior View, Lobby

Copy Negative :

Heritage Investment Corporation
123 NW Second Avenue #200
Portland, Oregon 97209

John Tess Photographer 1993

Tudor Arms Apartments
1811 NW Couch
Portland, Multnomah Co., Oregon 97210

Location: Interior View, service stair

Copy Negative :

Heritage Investment Corporation
123 NW Second Avenue #200
Portland, Oregon 97209

John Tess Photographer 1993

10 of 14

Tudor Arms Apartments
1811 NW Couch
Portland, Multnomah Co., Oregon 97210

Location: Interior View, Hallway

Copy Negative :

Heritage Investment Corporation
123 NW Second Avenue #200
Portland, Oregon 97209

John Tess Photographer 1993

11 of 14

Tudor Arms Apartments
1811 NW Couch
Portland, Multnomah Co., Oregon 97210

Location: Interior View, typical apartment

Copy Negative :

Heritage Investment Corporation
123 NW Second Avenue #200
Portland, Oregon 97209

John Tess Photographer 1993

12 of 14

Tudor Arms Apartments
1811 NW Couch
Portland, Multnomah Co., Oregon 97210

Location: Interior View, Kitchen

Copy Negative :

Heritage Investment Corporation
123 NW Second Avenue #200
Portland, Oregon 97209

John Tess Photographer 1993

13 of 14

Tudor Arms Apartments
1811 NW Couch
Portland, Multnomah Co., Oregon 97210

Location: Interior View, bathroom

Copy Negative :

Heritage Investment Corporation
123 NW Second Avenue #200
Portland, Oregon 97209

John Tess Photographer 1993

14 of 14