

DUBLIN, NEW HAMPSHIRE: HISTORIC RESOURCES INVENTORY

Cheshire County

| | | | |
|---|--|---|---|
| 1. Historic Name (s) COREY FARM/MAPLECOTE Original Owner Moses Corey | | 22. Map & Lot No. 3 - 75 | |
| Present Name INTERBROOK | | 23. Original Range/Lot III - 8 - #2 | |
| 3. Owner's Name Michael Crowley | | 24. U.S.G. S. Quadrant (15'/75') Monadnock | |
| 4. Owner's Address Marlborough, N.H. 03455 | | 25. UTM Reference 18 740950 4751900 Zone Easting Northing | |
| 5. Location Parsons Road | | 26. Zoning: Rural <input type="checkbox"/> Village <input checked="" type="checkbox"/> | |
| 6. Open to Public Yes No <input checked="" type="checkbox"/> | 7. Visible from road Yes No <input checked="" type="checkbox"/> | 8. Ownership Private <input checked="" type="checkbox"/> Local <input type="checkbox"/> State <input type="checkbox"/> Institutional <input type="checkbox"/> | 27. Prehistoric Site Historic Site Building <input checked="" type="checkbox"/> |
| 9. Local Contact/Organization Dublin Conservation Commission | | 28. Significance Evaluation | |
| SEE CONTINUATION SHEET | | 11. Architect | 29. Theme Primary <u>Literary</u> Secondary <u>Architecture</u> Other <u>Summer Colony</u> |
| | | 12. Builder Moses Corey | 30. Endangered Yes <input checked="" type="checkbox"/> No <input type="checkbox"/> |
| | | 13. Date 1816 | 31. Original Site <input checked="" type="checkbox"/> Moved <input type="checkbox"/> |
| | | 14. Style Late Colonial & Colonial Revival | 32. Major Alterations & Date Peaked gable, dormers & porches, 1898-1903 |
| | | 15. Original Use Residence | 33. Owner Questionnaire Completed <input type="checkbox"/> |
| 16. Present Use Residence | | | |
| 17. Condition Interior good Exterior good | | | |

18. Description

This 2 1/2-story frame farmhouse, originally an early 19th-century "Cape" cottage, has been added to in an unusual and eccentric manner over the years, presenting an angular and picturesque roofline of clipped gables, variety of shed and peaked dormers, peaked gable above front doorway, and 2 tiers of porches on the southwest corner. Very random small-paned fenestration. Evokes feeling of rambling English country cottage. A one-stall garage has recently been installed in the 1-1/2 story wing on the north. The house is set on a hillside, at the end of a small lane, with open slopes to the south.

19. History

See continuation sheet

20. Significance

Early 19th-century farmhouse delightfully, whimsically and very individually added to over its history. Later associated with era (1890-1930) of "gentleman's farms" of Dublin summer colony, and as residence of noted Russian Scholar Ernest J. Simmons (1903-1972).

PHOTO
over

21. Source of Information

History of Dublin, pp. 477, 518, 624, 737
Who's Who in America: 1968-69 (Simmons)
Peterborough Transcript: 7/14/03
 Byrd, Beverly (Parsons), letters, 5/1/80, 5/29/80.

34. Prepared by:

WLB/WM/LS

35. Organization

36. Date 8/14/79 & 10/22/80

DUBLIN, NEW HAMPSHIRE: HISTORIC RESOURCES INVENTORY

37. PHOTO S BAUHAN, 1/83

Roll No. - AE 16

Picture No. photographer

Direction front view, facing south

S. BAUHAN, 1-83

AE 15

3'2" photographer

BACK view, facing east

DUBLIN, NEW HAMPSHIRE: HISTORIC RESOURCES INVENTORY

CONTINUATION SHEET

19. History

Built about 1816 by Moses Corey (1787--1866) and his wife Lydia, who that year purchased 100 acres here from her father Abner Hinds (1750-1834). Corey, who was selectman 1824, 1834-35 and school agent sold the farm in 1850. In 1889, after passing through several owners, it became part of a large complex of "gentleman's farms" owned by Mrs. William Parsons of Boston and her family. Summer residence of her daughter Miss Georgianna Parsons (c.1895-1903) a wealthy and eccentric amateur artist, who extensively remodeled it. It was known as "Maplecote" or "Lower Farm" and after her death (in 1903) remained in the family until purchased c.1930 by Nicholas & Rebecca Malasheff (artist-dancer daughter of Egyptologist Joseph Lindon Smith). Subsequently residence of Columbia University professor Ernest J. Simmons (chairman Dept. of Slavic Languages), authority on Russian literature, biographer of Tolstoy, Chekov, Pushkin, et.al. Presently owned by his daughter-in-law.

HISTORIC NAME:

Corey Farm

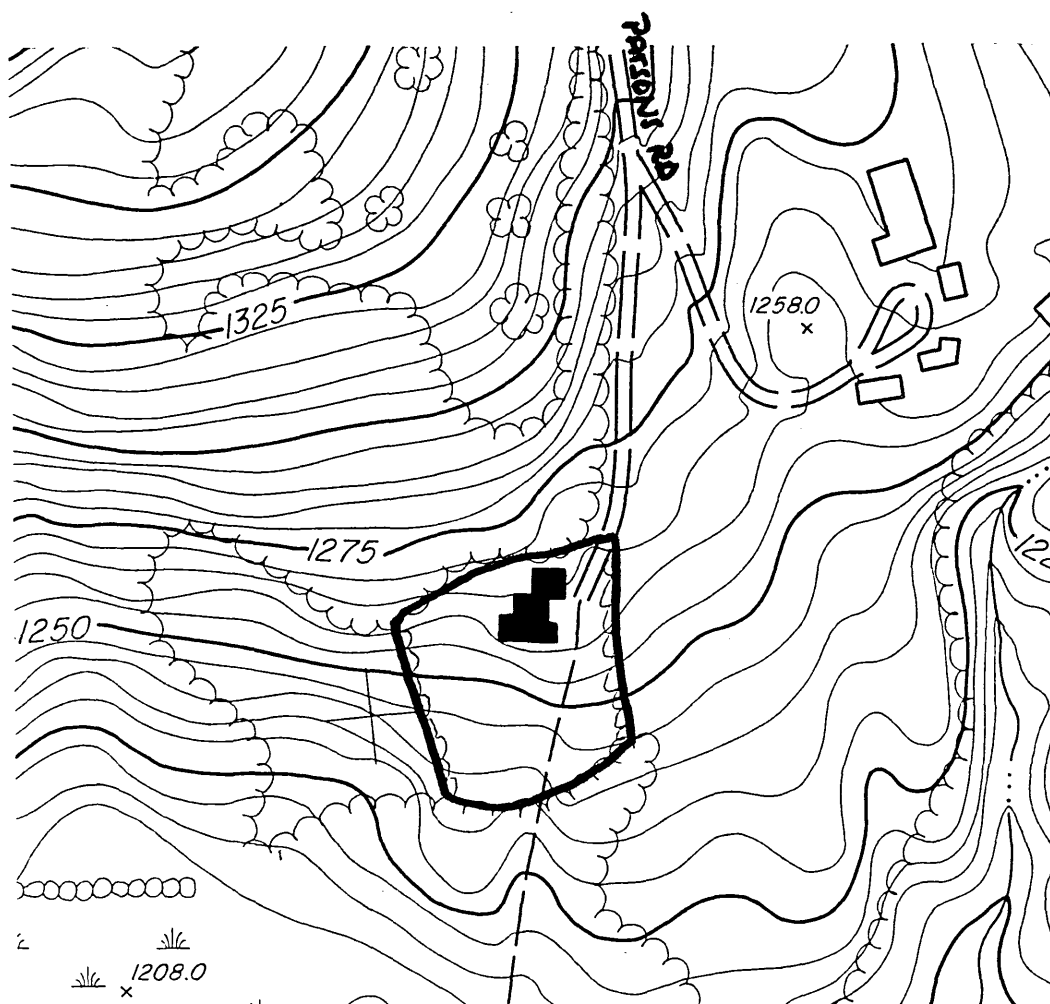

PROPERTY OWNER: Michael Crowley
 SITE NUMBER: 37
 PROPERTY NAME: Interbrook
 ADDRESS: Parson_s Road

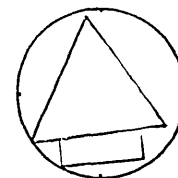

GENERAL DESCRIPTION:

Scale: 1"=200'

Bounded on the north, south, east and west by edge of trees. 1.16 acres.

HISTORIC RESOURCES OF DUBLIN, N.H.

JUSTIFICATION:

Immediate visual surroundings incorporating the features contributing to the property's architectural and historical significance.

United States Department of the Interior
National Park Service

National Register of Historic Places
Inventory—Nomination Form

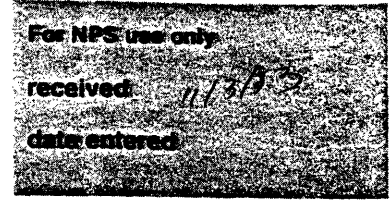

Continuation sheet

Item number

Page 2 of 7

Multiple Resource Area
Thematic Group

Name Dublin Multiple Resource Area
State Cheshire County, NEW HAMPSHIRE

Nomination/Type of Review

Date/Signature

11. Burpee Farm

Substantive Review

for Keeper

accept Patrick Andrus 12/18/83

Attest

12. Cabot, T. H., Cottage

Entered in the
National Register

for Keeper

Delores Byers 12/15/83

Attest

13. Cabot, Louis, House

Substantive Review

for Keeper

accept Patrick Andrus 12/18/83

Attest

14. Corey Farm

Entered in the
National Register

for Keeper

Delores Byers 12/15/83

Attest

15. Dublin Lake Historic District

Substantive Review

for Keeper

accept Patrick Andrus 12/18/83

Attest

16. Dublin Village Historic District

Entered in the
National Register

Keeper

Delores Byers 12/15/83

Attest

17. Eveleth Farm

Substantive Review

for Keeper

accept Patrick Andrus 12/18/83

Attest

18. Far Horizontes

Entered in the
National Register

for Keeper

Delores Byers 12/15/83

Attest

19. Fisk Barn

Substantive Review

for Keeper

accept Patrick Andrus 12/18/83

Attest

20. Foothill Farm

Entered in the
National Register

for Keeper

Delores Byers 12/15/83

Attest