



United States Department of the Interior

NATIONAL PARK SERVICE
1849 C Street, N.W.
Washington, D.C. 20240

The attached property, the Cleveland County Courthouse, in Cleveland County, Arkansas, reference number 77000248, was listed in the National Register of Historic Places by the Keeper of the National Register on 04/11/1977, as evidenced by the FEDERAL REGISTER/WEEKLY LIST notice of Tuesday, February 7, 1978, Part II, Vol. 43, No. 26, page 5169. The attached nomination form is a copy of the original documentation provided to the Keeper at the time of listing.

Keeper of the National Register of Historic Places

9/12/2009
Date

13-14-R095-33

UNITED STATES DEPARTMENT OF THE INTERIOR

NATIONAL PARK SERVICE

NR 4-11-77

FOR NPS USE ONLY

RECEIVED

CV 0011

DATE ENTERED

NATIONAL REGISTER OF HISTORIC PLACES
INVENTORY -- NOMINATION FORMSEE INSTRUCTIONS IN HOW TO COMPLETE NATIONAL REGISTER FORMS
TYPE ALL ENTRIES -- COMPLETE APPLICABLE SECTIONS

1 NAME

HISTORIC

Cleveland County Courthouse

AND/OR COMMON

2 LOCATION

STREET & NUMBER

Main and Magnolia

NOT FOR PUBLICATION

CITY, TOWN

Rison

CONGRESSIONAL DISTRICT

Fourth

STATE

Arkansas

VICINITY OF

CODE
05COUNTY
ClevelandCODE
025

3 CLASSIFICATION

CATEGORY

☐ DISTRICT
☐ BUILDING(S)
☐ STRUCTURE
☐ SITE
☐ OBJECT

OWNERSHIP

☒ PUBLIC
☐ PRIVATE
☐ BOTH

PUBLIC ACQUISITION

☐ IN PROCESS
☐ BEING CONSIDERED

STATUS

☐ OCCUPIED
☒ UNOCCUPIED
☐ WORK IN PROGRESS
ACCESSIBLE
☐ YES: RESTRICTED
☐ YES: UNRESTRICTED
☐ NO

PRESENT USE

☐ AGRICULTURE ☐ MUSEUM
☐ COMMERCIAL ☐ PARK
☐ EDUCATIONAL ☐ PRIVATE RESIDENCE
☐ ENTERTAINMENT ☐ RELIGIOUS
☐ GOVERNMENT ☐ SCIENTIFIC
☐ INDUSTRIAL ☐ TRANSPORTATION
☐ MILITARY ☐ OTHER:

4 OWNER OF PROPERTY

NAME

Cleveland County (Raymond J. Sipes, County Judge)

STREET & NUMBER

Main and Magnolia

CITY, TOWN

Rison

VICINITY OF

STATE

Arkansas

5 LOCATION OF LEGAL DESCRIPTION

COURTHOUSE,
REGISTRY OF DEEDS, ETC.

Circuit Clerk's Office

STREET & NUMBER

Cleveland County Courthouse

CITY, TOWN

Rison

STATE

Arkansas

6 REPRESENTATION IN EXISTING SURVEYS

TITLE

DATE

☐ FEDERAL ☐ STATE ☐ COUNTY ☐ LOCAL

DEPOSITORY FOR
SURVEY RECORDS

CITY, TOWN

STATE

DESCRIPTION

CONDITION

—EXCELLENT
☒GOOD
—FAIR

—DETERIORATED
—RUINS
—UNEXPOSED

CHECK ONE

—UNALTERED
☒ALTERED

CHECK ONE

☒ORIGINAL SITE
—MOVED DATE _____

DESCRIBE THE PRESENT AND ORIGINAL (IF KNOWN) PHYSICAL APPEARANCE

Constructed in 1911 at a cost of \$65,000 , the Cleveland County Courthouse is a two-story brick structure with a full basement. Basically rectangular in shape, the building measures 100' by 70'.

The Cleveland County Courthouse is topped by a hip roof of tile composition. The four corners of the central wings are marked by quoins. A denticulated cornice extends around the entire building. Windows are double-hung sash and faced with limestone keystones. A limestone water table encircles the structure.

Centered atop the Cleveland County Courthouse is a twenty-foot high clock tower into which is set a four-faced clock. The tower utilizes arched louvered openings below the clock face and an arched cornice above, supported by Tuscan pilasters. The octagonal shaped roof is capped by a small cupola with finial.

The facade (north elevation) is distinguished by a three-bay wide, two story projection. This projection features a parapet and denticulated cornice. Brick quoins mark the corners of the projection. Four Tuscan brick pilasters separate the bays of the projection. Second-story windows are double-hung sash with double-hung sash sidelights and a three-sectioned transom. First-floor windows are flanked by sidelights and feature flush limestone keystones, and label stops. The entry door is marked by a one-story flat roofed portico. Tuscan columns of limestone support the portico. Other features of note on the portico include a denticulated cornice pilasters and feature a transom repeating the star motif in the balustrade.

East and west elevations again with brick quoins and denticulated cornice are each marked by a small centered labeled bay which extends from the hip roof. The double side-entry doors have nine lights each. First-floor windows are flat arched with gauged brick and limestone keystones. A pair of double-hung windows with a star-patterned transom is found at the second-story level.

The south elevation features a three-bay projection similar to that on the north elevation, but without an entry door. Also lacking are the gauged brick flat arches and limestone keystones on all the windows along with the quoins on the central projection.

Noteworthy details of the interior include brightly colored, patterned ceramic floor tiles, marble wainscoting and pressed tin ceilings in an ornamental designs. Only minor interior alterations have taken place in the structure.

As the most architecturally and politically important structure in the county, the Cleveland County Courthouse is a significant historical structure.

8 SIGNIFICANCE

PERIOD	AREAS OF SIGNIFICANCE -- CHECK AND JUSTIFY BELOW			
<input type="checkbox"/> PREHISTORIC	<input type="checkbox"/> ARCHEOLOGY-PREHISTORIC	<input type="checkbox"/> COMMUNITY PLANNING	<input type="checkbox"/> LANDSCAPE ARCHITECTURE	<input type="checkbox"/> RELIGION
<input type="checkbox"/> 1400-1499	<input type="checkbox"/> ARCHEOLOGY-HISTORIC	<input type="checkbox"/> CONSERVATION	<input type="checkbox"/> LAW	<input type="checkbox"/> SCIENCE
<input type="checkbox"/> 1500-1599	<input type="checkbox"/> AGRICULTURE	<input type="checkbox"/> ECONOMICS	<input type="checkbox"/> LITERATURE	<input type="checkbox"/> SCULPTURE
<input type="checkbox"/> 1600-1699	<input checked="" type="checkbox"/> ARCHITECTURE	<input type="checkbox"/> EDUCATION	<input type="checkbox"/> MILITARY	<input type="checkbox"/> SOCIAL/HUMANITARIAN
<input type="checkbox"/> 1700-1799	<input type="checkbox"/> ART	<input type="checkbox"/> ENGINEERING	<input type="checkbox"/> MUSIC	<input type="checkbox"/> THEATER
<input type="checkbox"/> 1800-1899	<input type="checkbox"/> COMMERCE	<input type="checkbox"/> EXPLORATION/SETTLEMENT	<input type="checkbox"/> PHILOSOPHY	<input type="checkbox"/> TRANSPORTATION
<input checked="" type="checkbox"/> 1900-	<input type="checkbox"/> COMMUNICATIONS	<input type="checkbox"/> INDUSTRY	<input checked="" type="checkbox"/> POLITICS/GOVERNMENT	<input type="checkbox"/> OTHER (SPECIFY)
		<input type="checkbox"/> INVENTION		

SPECIFIC DATES	1911	BUILDER/ARCHITECT
----------------	------	-------------------

STATEMENT OF SIGNIFICANCE

The largest number of architecturally significant public buildings in Arkansas are the courthouses scattered over the state's seventy-five counties. A structural symbol of American government, the county courthouse serves as the center of local political activity. Often the largest and most costly buildings in the county, the courthouse is almost always a source of pride to the citizens who financed and make use of its facilities.

Cleveland County, located in southeast Arkansas, covers 534 square miles. The elevation of the county is almost entirely below 250 feet. Primarily a rural county, the major industry is lumbering and wood products.

Cleveland County was created in 1873 at a time when, near the end of the Reconstruction Era, boundaries for nine new Arkansas counties were drawn.

The dominance of Republican influence at the time resulted in the county being named Dorsey in honor of Stephen W. Dorsey, a Republican senator from Arkansas who entered congress that year. The county seat was established at Toledo and a building constructed to serve as the courthouse.

On March 5, 1885, Dorsey was renamed by an Act of the General Assembly in honor of Grover Cleveland. Portions of Lincoln, Jefferson, Dallas, and Bradley counties were integrated in the new county.

In 1889 the Toledo courthouse and the records within burned. At once there developed a strong movement to move the county seat to a different location which would be more desirable. An election was held to determine the new location, but the outcome was indecisive. In a second election held on August 17, 1889, Rison was chosen as the new county seat. In 1892 a frame courthouse was constructed at a cost of \$8,000.

In 1911 the present Cleveland County Courthouse was constructed at a cost of \$65,000. The architecturally significant structure is two-stories high and of brick construction. The building is basically rectangular in shape and measures 100' by 70'. Distinguishing features of the structure include brick quoins, denticulated cornices, Tuscan pilasters and limestone keystones on first-floor windows. Rising from the center of the hip roof is the structures most distinguishing feature, an octagonal dome which reaches twenty feet above the roofline.

UNITED STATES DEPARTMENT OF THE INTERIOR
NATIONAL PARK SERVICE

NATIONAL REGISTER OF HISTORIC PLACES
INVENTORY -- NOMINATION FORM

FOR NPS USE ONLY

RECEIVED

DATE ENTERED

CONTINUATION SHEET

ITEM NUMBER 8

PAGE 1

Constructed in 1911. the Cleveland County courthouse is the county's most architecturally significant building. This combined with the building's political significance make the courthouse the most significant structure in Cleveland County.

9 MAJOR BIBLIOGRAPHICAL REFERENCES

A Survey of Arkansas Courthouses. compiled by the National Society of Colonial Dames of America in the state of Arkansas, Mrs. W.G. McDonald, chairperson, Historical Activities committee. Arkansas Room, Little Rock Public Library. Herndon, Dallas. Centennial History of Arkansas. Little Rock: S.J. Clarke Publishing Company, 1922.
Works Project Administration "Cleveland County". 1941 Archives Arkansas History Commission.

10 GEOGRAPHICAL DATA

ACREAGE OF NOMINATED PROPERTY less than one acre

UTM REFERENCES

A

1	5	5	7	5	3	5	0
---	---	---	---	---	---	---	---

3	7	5	7	7	3	0
---	---	---	---	---	---	---

ZONE EASTING NORTHING

B

--	--	--	--	--	--	--	--

--	--	--	--	--	--	--	--

--	--	--	--	--	--	--	--

ZONE EASTING NORTHING

C

--	--	--	--	--	--	--	--

--	--	--	--	--	--	--	--

--	--	--	--	--	--	--	--

D

--	--	--	--	--	--	--	--

--	--	--	--	--	--	--	--

--	--	--	--	--	--	--	--

VERBAL BOUNDARY DESCRIPTION

LIST ALL STATES AND COUNTIES FOR PROPERTIES OVERLAPPING STATE OR COUNTY BOUNDARIES

STATE	CODE	COUNTY	CODE
STATE	CODE	COUNTY	CODE

11 FORM PREPARED BY

NAME / TITLE

Sandra Taylor, Historian

ORGANIZATION

Arkansas Historic Preservation Program

DATE

9-14-76

STREET & NUMBER

300 West Markham

TELEPHONE

(501) 371-1639

CITY OR TOWN

Little Rock

STATE

Arkansas

12 STATE HISTORIC PRESERVATION OFFICER CERTIFICATION

THE EVALUATED SIGNIFICANCE OF THIS PROPERTY WITHIN THE STATE IS:

NATIONAL ☐

STATE ☐

LOCAL ☒

As the designated State Historic Preservation Officer for the National Historic Preservation Act of 1966 (Public Law 89-665), I hereby nominate this property for inclusion in the National Register and certify that it has been evaluated according to the criteria and procedures set forth by the National Park Service.

STATE HISTORIC PRESERVATION OFFICER SIGNATURE

Anne Butler

TITLE

DATE

FOR NPS USE ONLY

I HEREBY CERTIFY THAT THIS PROPERTY IS INCLUDED IN THE NATIONAL REGISTER

DATE

DIRECTOR, OFFICE OF ARCHEOLOGY AND HISTORIC PRESERVATION

ATTEST:

DATE

KEEPER OF THE NATIONAL REGISTER

UNITED STATES DEPARTMENT OF THE INTERIOR
NATIONAL PARK SERVICE

NATIONAL REGISTER OF HISTORIC PLACES
INVENTORY -- NOMINATION FORM

DATA SHEET

FOR NPS USE ONLY
RECEIVED: JAN 28 1977
DATE ENTERED: APR 81 1977

SEE INSTRUCTIONS IN HOW TO COMPLETE NATIONAL REGISTER FORMS
TYPE ALL ENTRIES -- COMPLETE APPLICABLE SECTIONS

NAME



HISTORIC

Cleveland County Courthouse

AND/OR COMMON

LOCATION

STREET & NUMBER Main and Magnolia

CITY, TOWN Rison

NOT FOR PUBLICATION

CONGRESSIONAL DISTRICT

Fourth

STATE Arkansas

VICINITY OF
CODE 05

COUNTY Cleveland

CODE 025

CLASSIFICATION

CATEGORY	OWNERSHIP	STATUS	PRESENT USE
<input type="checkbox"/> DISTRICT	<input type="checkbox"/> PUBLIC	<input type="checkbox"/> OCCUPIED	<input type="checkbox"/> AGRICULTURE <input type="checkbox"/> MUSEUM
<input type="checkbox"/> BUILDING(S)	<input type="checkbox"/> PRIVATE	<input type="checkbox"/> UNOCCUPIED	<input type="checkbox"/> COMMERCIAL <input type="checkbox"/> PARK
<input type="checkbox"/> STRUCTURE	<input type="checkbox"/> BOTH	<input type="checkbox"/> WORK IN PROGRESS	<input type="checkbox"/> EDUCATIONAL <input type="checkbox"/> PRIVATE RESIDENCE
<input type="checkbox"/> SITE	<input type="checkbox"/> PUBLIC ACQUISITION	<input type="checkbox"/> ACCESSIBLE	<input type="checkbox"/> ENTERTAINMENT <input type="checkbox"/> RELIGIOUS
<input type="checkbox"/> OBJECT	<input type="checkbox"/> IN PROCESS	<input type="checkbox"/> YES-RESTRICTED	<input type="checkbox"/> GOVERNMENT <input type="checkbox"/> SCIENTIFIC
	<input type="checkbox"/> BEING CONSIDERED	<input type="checkbox"/> YES-UNRESTRICTED	<input type="checkbox"/> INDUSTRIAL <input type="checkbox"/> TRANSPORTATION
		<input type="checkbox"/> NO	<input type="checkbox"/> MILITARY <input type="checkbox"/> OTHER

OWNER OF PROPERTY

NAME Cleveland County (Raymond J. Sipes, County Judge)

STREET & NUMBER Main and Magnolia

CITY, TOWN Rison

STATE

Arkansas

LOCATION OF LEGAL DESCRIPTION

COURTHOUSE, REGISTRY OF DEEDS, ETC. Circuit Clerk's Office

STREET & NUMBER Cleveland County Courthouse

CITY, TOWN Rison

STATE

Arkansas

REPRESENTATION IN EXISTING SURVEYS

TITLE

DATE

FEDERAL STATE COUNTY LOCAL

DEPOSITORY FOR SURVEY RECORDS

CITY, TOWN

STATE

DESCRIPTION

CONDITION

EXCELLENT
GOOD
FAIR

DESCRIPTION

Constructed is a two-story shape, the building

The Cleveland Courthouse is a two-story structure. The four corners cornice extends and is with structure.

Centered atop the tower into which the arched openings of Tuscan pilasters finish.

The facade (north elevation) has a projection. The brick quoins separate the building sash with double floor windows and label stops. Tuscan columns on the portico include the star mark.

East and west elevations each marked by a double side flat arched window with a

The south elevation north elevation flat arches and on the central

Noteworthy details floor tiles, masonry signs. Only masonry

As the most arched the Cleveland Courthouse

DESCRIPTION

CONDITION

☐ EXCELLENT
☒ GOOD
☐ FAIR
☐ DETERIORATED
☐ RUINS
☐ UNEXPOSED

CHECK ONE

☐ UNALTERED
☒ ALTERED

CHECK ONE

☒ ORIGINAL SITE
☐ MOVED DATE _____

DESCRIBE THE PRESENT AND ORIGINAL (IF KNOWN) PHYSICAL APPEARANCE

Constructed in 1911 at a cost of \$65,000, the Cleveland County Courthouse is a two-story brick structure with a full basement. Basically rectangular in shape, the building measures 100' by 70'.

The Cleveland County Courthouse is topped by a hip roof of tile composition. The four corners of the central wings are marked by quoins. A denticulated cornice extends around the entire building. Windows are double-hung sash and filled with limestone keystones. A limestone water table encircles the structure.

Centered atop the Cleveland County Courthouse is a twenty-foot high clock tower into which is set a four-faced clock. The tower utilizes arched louvered openings below the clock face and an arched cornice above, supported by Tuscan pilasters. The octagonal shaped roof is capped by a small cupola with finial.

The facade (north elevation) is distinguished by a three-bay wide, two story projection. This projection features a parapet and denticulated cornice. Brick quoins mark the corners of the projection. Four Tuscan brick pilasters separate the bays of the projection. Second-story windows are double-hung sash with double-hung sash sidelights and a three-sectioned transom. First-floor windows are flanked by sidelights and feature flush limestone keystones, and label stops. The entry door is marked by a one-story flat roofed portico. Tuscan columns of limestone support the portico. Other features of note on the portico include a denticulated cornice pilasters and feature a transom repeating the star motif in the balustrade.

East and west elevations again with brick quoins and denticulated cornice are each marked by a small centered labeled bay which extends from the hip roof. The double side-entry doors have nine lights each. First-floor windows are flat arched with gauged brick and limestone keystones. A pair of double-hung windows with a star-patterned transom is found at the second-story level.

The south elevation features a three-bay projection similar to that on the north elevation, but without an entry door. Also lacking are the gauged brick flat arches and limestone keystones on all the windows along with the quoins on the central projection.

Noteworthy details of the interior include brightly colored, patterned ceramic floor tiles, marble wainscoting and pressed tin ceilings in an ornamental designs. Only minor interior alterations have taken place in the structure.

As the most architecturally and politically important structure in the county, the Cleveland County Courthouse is a significant historical structure.

SIGNIFICANCE

PERIOD

☐ PREHISTORIC
☐ 1400-1499
☐ 1500-1599
☐ 1600-1699
☐ 1700-1799
☐ 1800-1899
☒ 1900-
☐ ARCHITECTURE PREHISTORIC
☐ ARCHITECTURE HISTORIC
☐ AGRICULTURE
☒ ARCHITECTURE
☐ ART
☐ COMMERCE
☐ COMMUNICATIONS
☐ COMMUNITY PLANNING
☐ CONSERVATION
☐ ECONOMICS
☐ EDUCATION
☐ ENGINEERING
☐ EXPLORATION
☐ INDUSTRY
☐ INVENTION

SPECIFIC DATES 1911

BUILDING

STATEMENT OF SIGNIFICANCE

The largest number of architectural structures are the courthouses scattered over the county. The Cleveland County Courthouse is a structural symbol of American government. In the county, the courthouse is also a center of local political activity. Those who financed and make use of its facilities.

Cleveland County, located in southern North Carolina, the elevation of the county is almost 1,000 feet. In the county, the major industry is lumber.

Cleveland County was created in 1835 during the construction Era, boundaries for the county.

The dominance of Republican influence in the county named Dorsey in honor of Stephen W. Dorsey who entered congress that year. The building constructed to serve as a courthouse.

On March 5, 1835, Dorsey was renamed Grover Cleveland. Portions of Lincoln County were integrated in the new county.

In 1889 the Toledo courthouse and the county developed a strong movement to move the courthouse which would be more desirable. Although the outcome was indecisive. In 1889 Rison was chosen as the new county seat at a cost of \$8,000.

In 1911 the present Cleveland County Courthouse cost \$65,000. The architecturally significant brick construction. The building is 100' by 70'. Distinguishing features include denticulated cornices, Tuscan pilasters, windows. Rising from the center of the building is a distinguishing feature, an octagonal dome.

SIGNIFICANCE

CHECK ONE

☒ ORIGINAL SITE

☐ MOVED DATE _____

PHYSICAL APPEARANCE

Cleveland County Courthouse
ment. Basically rectangular in

hip roof of tile composition.
d by quoins. A denticulated
ndows are double-hung sash
e water table encircles the

a twenty-foot high clock
e tower utilizes arched lou-
d cornice above, supported by
capped by a small cupola with

a three-bay wide, two story
and denticulated cornice.

Four Tuscan brick pilasters
ry windows are double-hung
e-sectioned transom. First-
ure flush limestone keystones,
one-story flat roofed portico.

Other features of note on the
and feature a transom repeat-

and denticulated cornice are
h extends from the hip roof.
h. First-floor windows are
stones. A pair of double-hung
t the second-story level.

ion similar to that on the
o lacking are the gauged brick
indows along with the quoins

tly colored, patterned ceramic
ceilings in an ornamental de-
en place in the structure.

tant structure in the county,
historical structure.

PERIOD

☐ PREHISTORIC

☐ 1400-1495

☐ 1500-1599

☐ 1600-1699

☐ 1700-1799

☐ 1800-1899

☒ 1900-

☐ ARCHEOLOGY-PREHISTORIC

☐ ARCHEOLOGY-HISTORIC

☐ AGRICULTURE

☒ ARCHITECTURE

☐ ART

☐ COMMERCE

☐ COMMUNICATIONS

AREAS OF SIGNIFICANCE -- CHECK AND JUSTIFY BELOW

☐ COMMUNITY PLANNING

☐ CONSERVATION

☐ ECONOMICS

☐ EDUCATION

☐ ENGINEERING

☐ EXPLORATION/SETTLEMENT

☐ INDUSTRY

☐ INVENTION

☐ LANDSCAPE ARCHITECTURE

☐ LAW

☐ LITERATURE

☐ MILITARY

☐ MUSIC

☐ PHILOSOPHY

☒ POLITICS/GOVERNMENT

☐ RELIGION

☐ SCIENCE

☐ SCULPTURE

☐ SOCIAL/HUMANITARIAN

☐ THEATER

☐ TRANSPORTATION

☐ OTHER (SPECIFY)

SPECIFIC DATES 1911

BUILDER/ARCHITECT

STATEMENT OF SIGNIFICANCE

The largest number of architecturally significant public buildings in Arkansas are the courthouses scattered over the state's seventy-five counties. A structural symbol of American government, the county courthouse serves as the center of local political activity. Often the largest and most costly buildings in the county, the courthouse is almost always a source of pride to the citizens who financed and make use of its facilities.

Cleveland County, located in southeast Arkansas, covers 534 square miles. The elevation of the county is almost entirely below 250 feet. Primarily a rural county, the major industry is lumbering and wood products.

Cleveland County was created in 1873 at a time when, near the end of the Reconstruction Era, boundaries for nine new Arkansas counties were drawn.

The dominance of Republican influence at the time resulted in the county being named Dorsey in honor of Stephen W. Dorsey, a Republican senator from Arkansas who entered congress that year. The county seat was established at Toledo and a building constructed to serve as the courthouse.

On March 5, 1885, Dorsey was renamed by an Act of the General Assembly in honor of Grover Cleveland. Portions of Lincoln, Jefferson, Dallas, and Bradley counties were integrated in the new county.

In 1889 the Toledo courthouse and the records within burned. At once there developed a strong movement to move the county seat to a different location which would be more desirable. An election was held to determine the new location, but the outcome was indecisive. In a second election held on August 17, 1889, Rison was chosen as the new county seat. In 1892 a frame courthouse was constructed at a cost of \$8,000.

In 1911 the present Cleveland County Courthouse was constructed at a cost of \$65,000. The architecturally significant structure is two-stories high and of brick construction. The building is basically rectangular in shape and measures 100' by 70'. Distinguishing features of the structure include brick quoins, denticulated cornices, Tuscan pilasters and limestone keystones on first-floor windows. Rising from the center of the hip roof is the structure's most distinguishing feature, an octagonal dome which reaches twenty feet above the roofline.

UNITED STATES DEPARTMENT OF THE INTERIOR
NATIONAL PARK SERVICE

**NATIONAL REGISTER OF HISTORIC PLACES
INVENTORY -- NOMINATION FORM**

FOR NPS USE ONLY

RECEIVED

OCT 18 1976

DATE ENTERED

APR 11 1977

CONTINUATION SHEET

ITEM NUMBER 8

PAGE 1

Constructed in 1911, the Cleveland County courthouse is the county's most architecturally significant building. This combined with the building's political significance make the courthouse the most significant structure in Cleveland County.

1976
PR 11 1977

's most
ding's
ructure in

MAJOR BIBLIOGRAPHICAL REFERENCES

A Survey of Arkansas Courthouses. compiled by the National Society of Colonial Dames of America in the state of Arkansas, Mrs. W.G. McDonald, chairperson, Historical Activities committee. Arkansas Room, Little Rock Public Library.
Herndon, Ballas. Centennial History of Arkansas. Little Rock: S.J. Clarke Publishing Company, 1922.
Works Project Administration "Cleveland County". 1941 Archives Arkansas History Commission.

GEOGRAPHICAL DATA

ACREAGE OF NOMINATED PROPERTY less than one acre

UTM REFERENCES

A	15	676360	3757730	B			
	ZONE	EASTING	NORTHING		ZONE	EASTING	NORTHING
C				D			

VERBAL BOUNDARY DESCRIPTION

LIST ALL STATES AND COUNTIES FOR PROPERTIES OVERLAPPING STATE OR COUNTY BOUNDARIES

STATE	CODE	COUNTY	CODE
STATE	CODE	COUNTY	CODE

FORM PREPARED BY

NAME / TITLE

Sandra Taylor, Historian

ORGANIZATION

Arkansas Historic Preservation Program

DATE

9-14-76

STREET & NUMBER

300 West Markham

TELEPHONE

(501) 371-1639

CITY / TOWN

Little Rock

STATE

Arkansas

STATE HISTORIC PRESERVATION OFFICER CERTIFICATION

THE EVALUATED SIGNIFICANCE OF THIS PROPERTY WITHIN THE STATE IS:

NATIONAL ☐

STATE ☐

LOCAL ☒

As the designated State Historic Preservation Officer for the National Historic Preservation Act of 1966 (Public Law 89-665), I hereby nominate this property for inclusion in the National Register and certify that it has been evaluated according to the criteria and procedures set forth by the National Park Service.

STATE HISTORIC PRESERVATION OFFICER SIGNATURE

Anne Bentley

TITLE

DATE

FOR NPS USE ONLY

I HEREBY CERTIFY THAT THIS PROPERTY IS INCLUDED IN THE NATIONAL REGISTER

CHIEF

DATE

9/14/76

DEPARTMENT OF THE INTERIOR, BUREAU OF LAND MANAGEMENT

SIGNATURE

Wm. L. Galt

MANAGER OF THE NATIONAL REGISTER

DATE

3-18-77

Missing Core Documentation

Property Name

Cleveland County Courthouse

County, State

Cleveland,
Arkansas

Reference Number

77000248

The following Core Documentation is missing from this entry:

☒ Nomination Form (Copies from SHPO and microfiche present)

☐ Photographs

☐ USGS Map

Duplicate

77000248

NATIONAL REGISTER OF HISTORIC PLACES
EVALUATION/RETURN SHEET

Cleveland County Courthouse
Cleveland Co., AR

- ☐ resubmission
☐ nomination by person or local government
☐ owner objection
☐ appeal

Working No. _____

Fed. Reg. Date: _____

Date Due: _____

Action: ☐ ACCEPT 4/11/77

☐ RETURN

☐ REJECT

Federal Agency: _____

Substantive Review: ☐ sample ☐ request ☐ appeal ☐ NR decision

Reviewer's comments:

Recom./Criteria _____

Reviewer _____

Discipline _____

Date _____

_____ see continuation sheet

Nomination returned for: ☐ technical corrections cited below
☐ substantive reasons discussed below

1. Name

2. Location

3. Classification

Category	Ownership	Status	Present Use
	Public Acquisition	Accessible	

4. Owner of Property

5. Location of Legal Description

6. Representation in Existing Surveys

Has this property been determined eligible? ☐ yes ☐ no

7. Description

Condition

- ☐ excellent
☐ good
☐ fair

- ☐ deteriorated
☐ ruins
☐ unexposed

Check one

- ☐ unaltered
☐ altered

Check one

- ☐ original site
☐ moved date _____

Describe the present and original (if known) physical appearance

- ☐ summary paragraph
☐ completeness
☐ clarity
☐ alterations/integrity
☐ dates
☐ boundary selection

8. Significance

Period _____ Areas of Significance—Check and justify below

Specific dates _____

Builder/Architect _____

Statement of Significance (*in one paragraph*)

- ☐ summary paragraph
- ☐ completeness
- ☐ clarity
- ☐ applicable criteria
- ☐ justification of areas checked
- ☐ relating significance to the resource
- ☐ context
- ☐ relationship of integrity to significance
- ☐ justification of exception
- ☐ other

9. Major Bibliographical References

10. Geographical Data

Acreage of nominated property _____

Quadrangle name _____

UTM References _____

Verbal boundary description and justification _____

11. Form Prepared By

12. State Historic Preservation Officer Certification

The evaluated significance of this property within the state is:

_____ national _____ state _____ local

State Historic Preservation Officer signature _____

title _____

date _____

13. Other

- ☐ Maps
- ☐ Photographs
- ☐ Other

Questions concerning this nomination may be directed to _____

Signed _____ Date _____ Phone: _____

Comments for any item may be continued on an attached sheet



1. CLEVELAND County Courthouse
CLEVELAND County, ARKANSAS
FACADE (North Elevation), Viewed from the North

10-15 OF APR 11 1977

Form No. 10-301a
(Rev. 10-74)

UNITED STATES DEPARTMENT OF THE INTERIOR
NATIONAL PARK SERVICE

**NATIONAL REGISTER OF HISTORIC PLACES
PROPERTY PHOTOGRAPH FORM**

FOR NPS USE ONLY

RECEIVED **OCT 18 1976**

DATE ENTERED **APR 11 1977**

SEE INSTRUCTIONS IN *HOW TO COMPLETE NATIONAL REGISTER FORMS*
TYPE ALL ENTRIES -- ENCLOSE WITH PHOTOGRAPH

1 NAME

HISTORIC

Cleveland County Courthouse

AND/OR COMMON

2 LOCATION

CITY, TOWN

Rison

____ VICINITY OF

COUNTY
Cleveland

STATE
Ark.

3 PHOTO REFERENCE

PHOTO CREDIT Sandra Taylor

DATE OF PHOTO

NEGATIVE FILED AT AHPP

July, 1976

4 IDENTIFICATION

DESCRIBE VIEW, DIRECTION, ETC. IF DISTRICT. GIVE BUILDING NAME & STREET

PHOTO NO.

FACADE (North Elevation) Viewed from the north

1

INT: 2983-75



2. CLEVELAND County Courthouse
CLEVELAND County, ARKANSAS
EAST ELEVATION, VIEWED FROM THE NORTHEAST

2 of 5

DOE APR 11 1977

Form No. 10-301a
(Rev. 10-74)

PRO

UNITED STATES DEPARTMENT OF THE INTERIOR
NATIONAL PARK SERVICE

**NATIONAL REGISTER OF HISTORIC PLACES
PROPERTY PHOTOGRAPH FORM**

FOR NPS USE ONLY

RECEIVED

OCT 18 1976

APR 11 1977

DATE ENTERED

SEE INSTRUCTIONS IN *HOW TO COMPLETE NATIONAL REGISTER FORMS*
TYPE ALL ENTRIES -- ENCLOSE WITH PHOTOGRAPH

1 NAME

HISTORIC

Cleveland County Courthouse

AND/OR COMMON

2 LOCATION

CITY, TOWN

Rison

____ VICINITY OF

COUNTY

Cleveland

STATE

Ark.

3 PHOTO REFERENCE

PHOTO CREDIT

Sandra Taylor

DATE OF PHOTO

NEGATIVE FILED AT AHPP

July, 1976

4 IDENTIFICATION

DESCRIBE VIEW, DIRECTION, ETC. IF DISTRICT, GIVE BUILDING NAME & STREET

East Elevation, viewed from the northeast

PHOTO NO.

2



3. CLEVELAND COUNTY COURTHOUSE
CLEVELAND COUNTY, ARKANSAS
SOUTH ELEVATION, VIEWED FROM THE SOUTHEAST

3 of

Form No. 10-301a
(Rev. 10-74)

UNITED STATES DEPARTMENT OF THE INTERIOR
NATIONAL PARK SERVICE

**NATIONAL REGISTER OF HISTORIC PLACES
PROPERTY PHOTOGRAPH FORM**

FOR NPS USE ONLY

RECEIVED

OCT 18 1976

DATE ENTERED

APR 11 1977

SEE INSTRUCTIONS IN *HOW TO COMPLETE NATIONAL REGISTER FORMS*
TYPE ALL ENTRIES -- ENCLOSE WITH PHOTOGRAPH

1 NAME

HISTORIC

Cleveland County Courthouse

AND/OR COMMON

2 LOCATION

CITY, TOWN

Rison

____ VICINITY OF

COUNTY Cleveland

STATE

Ark.

3 PHOTO REFERENCE

PHOTO CREDIT

Sandra Taylor

DATE OF PHOTO

July, 1976

NEGATIVE FILED AT AHPP

4 IDENTIFICATION

DESCRIBE VIEW, DIRECTION, ETC. IF DISTRICT, GIVE BUILDING NAME & STREET

South Elevation, viewed from the southeast

PHOTO NO.

3



4. CLEVELAND County Courthouse
CLEVELAND County, ARKANSAS
WEST ELEVATION, VIEWED from the WEST
4 of 5
DOE APR 11 1977

PROPERTY OF THE NATIONAL REGISTER

Form No. 10-301a
(Rev. 10-74)

UNITED STATES DEPARTMENT OF THE INTERIOR
NATIONAL PARK SERVICE

NATIONAL REGISTER OF HISTORIC PLACES
PROPERTY PHOTOGRAPH FORM

FOR NPS USE ONLY

RECEIVED OCT 18 1976

DATE ENTERED APR 11 1977

SEE INSTRUCTIONS IN HOW TO COMPLETE NATIONAL REGISTER FORMS
TYPE ALL ENTRIES -- ENCLOSE WITH PHOTOGRAPH

1 NAME

HISTORIC Cleveland County Courthouse

AND/OR COMMON

2 LOCATION

CITY, TOWN Rison VICINITY OF COUNTY Cleveland STATE Ark.

3 PHOTO REFERENCE

PHOTO CREDIT Sandra Taylor

DATE OF PHOTO July, 1976

NEGATIVE FILED AT AHPP

4 IDENTIFICATION

DESCRIBE VIEW, DIRECTION, ETC. IF DISTRICT, GIVE BUILDING NAME & STREET
West Elevation, viewed from the west

PHOTO NO.
4



5. CLEVELAND County Courthouse

CLEVELAND County, ARKANSAS

INTERIOR, MAIN LOBBY, NOTE tile floors, pressed tin ceiling, MARBLE
5 of 5 wainscotting

DOE APR 11 1977

Form No. 10-301a
(Rev. 10-74)

UNITED STATES DEPARTMENT OF THE INTERIOR
NATIONAL PARK SERVICE

**NATIONAL REGISTER OF HISTORIC PLACES
PROPERTY PHOTOGRAPH FORM**

FOR NPS USE ONLY

RECEIVED OCT 18 1976

DATE ENTERED APR 11 1977

SEE INSTRUCTIONS IN HOW TO COMPLETE NATIONAL REGISTER FORMS
TYPE ALL ENTRIES -- ENCLOSE WITH PHOTOGRAPH

1 NAME

HISTORIC

Cleveland County Courthouse

AND/OR COMMON

2 LOCATION

CITY, TOWN

Rison

____ VICINITY OF

COUNTY Cleveland

STATE Ark.

3 PHOTO REFERENCE

PHOTO CREDIT Sandra Taylor

DATE OF PHOTO July, 1976

NEGATIVE FILED AT AHPP

4 IDENTIFICATION

DESCRIBE VIEW, DIRECTION, ETC. IF DISTRICT. GIVE BUILDING NAME & STREET

Interior, main lobby, note tile floors, pressed tin ceilings,
marble wainscotting

PHOTO NO.

5

UNITED STATES DEPARTMENT OF THE INTERIOR
NATIONAL PARK SERVICE

**NATIONAL REGISTER OF HISTORIC PLACES
PROPERTY MAP FORM**

FOR NPS USE ONLY

RECEIVED OCT 18 1976

DATE ENTERED APR 11 1977

SEE INSTRUCTIONS IN *HOW TO COMPLETE NATIONAL REGISTER FORMS*
TYPE ALL ENTRIES -- ENCLOSE WITH MAP

1 NAME

HISTORIC Cleveland County Courthouse

AND/OR COMMON

2 LOCATION

CITY, TOWN Rison VICINITY OF COUNTY Cleveland STATE Ark.

3 MAP REFERENCE

SOURCE United States Geological Survey

SCALE 1:24000 DATE 1970

4 REQUIREMENTS

TO BE INCLUDED ON ALL MAPS

1. PROPERTY BOUNDARIES
2. NORTH ARROW
3. UTM REFERENCES

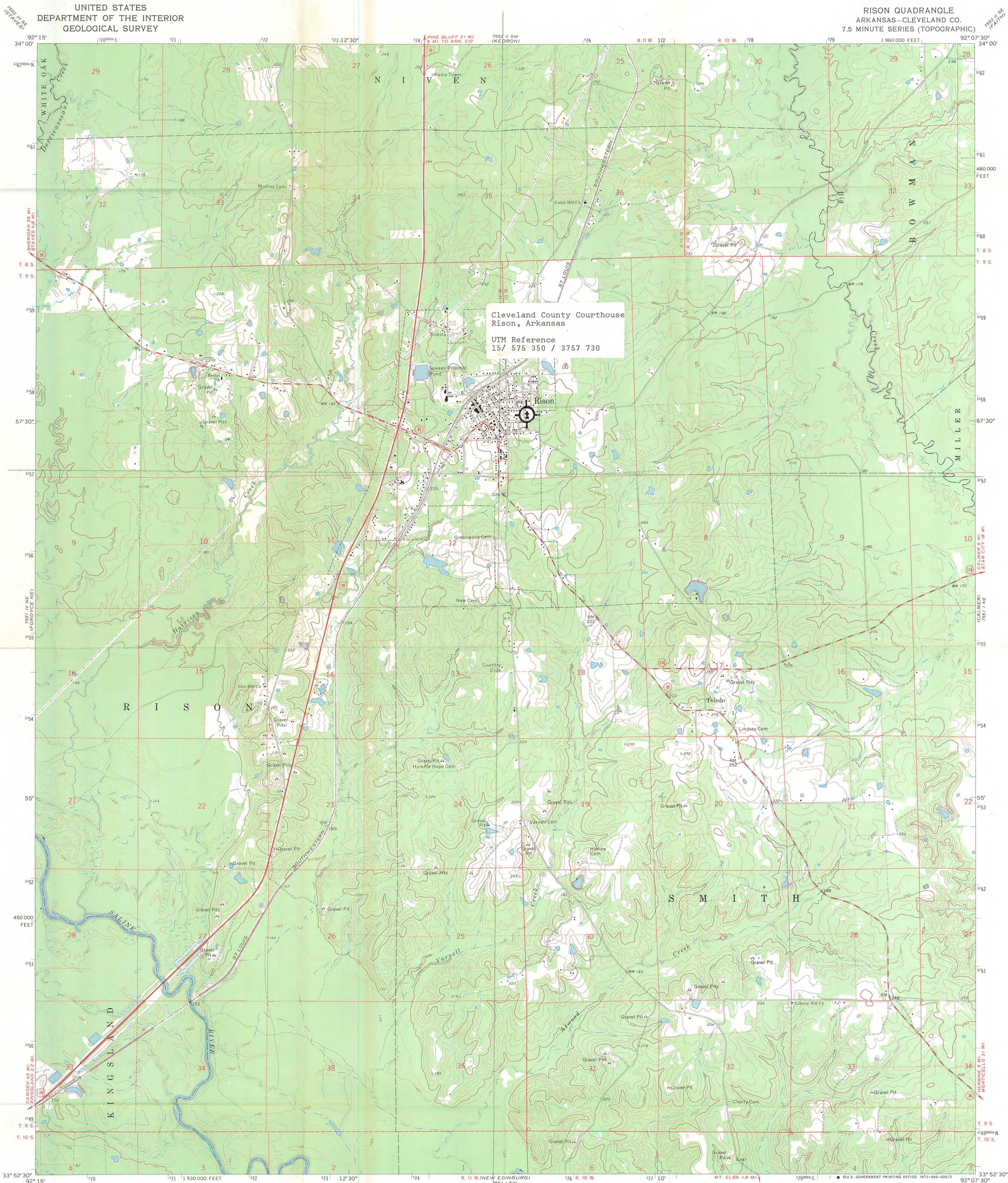

Cleveland County Courthouse
Rison, Arkansas
UTM Reference
15 / 575 350 / 3757 730

Mapped, edited, and published by the Geological Survey
Control by USGS and USC&GS
Topography by photogrammetric methods from aerial
photographs taken 1968. Field checked 1970
Polyconic projection. 1927 North American datum
10,000-foot grid based on Arkansas coordinate system, south zone
1000-meter Universal Transverse Mercator grid ticks,
zone 15, shown in blue
Fine red dashed lines indicate selected fence and field lines where
generally visible on aerial photographs. This information is unchecked

UTM GRID AND 1970 MAGNETIC NORTH
DECLINATION AT CENTER OF SHEET

SCALE 1:24 000
CONTOUR INTERVAL 10 FEET
DOTTED LINES REPRESENT 5-FOOT CONTOURS
DATUM IS MEAN SEA LEVEL

THIS MAP COMPLIES WITH NATIONAL MAP ACCURACY STANDARDS
FOR SALE BY U.S. GEOLOGICAL SURVEY, DENVER, COLORADO 80225, OR WASHINGTON, D. C. 20242
AND BY THE ARKANSAS GEOLOGICAL COMMISSION, LITTLE ROCK, ARKANSAS 72201
A FOLDER DESCRIBING TOPOGRAPHIC MAPS AND SYMBOLS IS AVAILABLE ON REQUEST

ROAD CLASSIFICATION

Primary highway, all weather, hard surface	Light-duty road, all weather, improved surface
Secondary highway, all weather, hard surface	Unimproved road, fair or dry weather

U. S. Route State Route

RECEIVED
OCT 18 1976
NATIONAL
REGISTER

RISON, ARK.
N 3352.5-W 9207.5/7.5
1970
AMS 7551 NW-SERIES V884



"THE OLD STATE HOUSE" 300 WEST MARKHAM

LITTLE ROCK, ARKANSAS 72201
 TELEPHONE - 501 371-1639

PROPERTY OWNER'S APPROVAL

I, Raymond J. Sipes, am the legal
 owner of the Courthouse - Cleveland Co.
 located at Main & Magnolia St, Reson, Ark.

I hereby acknowledge that I have been fully informed and
 understand the significance of having the aforementioned
 property placed on the National Register of Historic
 Places.

I hereby approve the inclusion of the aforementioned
 property on the National Register of Historic Places.

Raymond J. Sipes
 Owner

7/12/76
 Date