

51 ✓ HB

A. NAME LOCKYEAR UNION B. COUNTY Vanderburgh C. NUMBER 82-196-0243 D. ADDRESS 221 N. W. Fifth Street E. TOWN/CITY Evansville F. QUAD SHEET Evansville South G. SITE X STRUCTURE H. NR I. UTM Reference 449790 4202910

STATE OF INDIANA DEPARTMENT OF NATURAL RESOURCES INDIANA HISTORIC SITES AND STRUCTURES INVENTORY

1. HISTORIC NAME EAGLES HOME 2. OWNERSHIP: PUBLIC X PRIVATE NAME Lockyear's Business College Inc ADDRESS 3. LOCATION NOTES Eastern Enlg. Bldg 33, Lots 1-3 (20-35-3) 4. VISIBLE FROM PUBLIC RIGHT OF WAY: X YES NO 5. USE PRESENT PAST 6. CATEGORY DISTRICT BUILDING(S) STRUCTURE SITE OBJECT 7. ACCESSIBLE X YES/RESTRICTED YES/UNRESTRICTED NO 8. ENDANGERED X NO YES/BY WHAT 9. DATE BETWEEN 1912 10. ARCHITECT/BUILDER HARRY E. BOYLE, ARCH. 11. PERIODS: PREHISTORIC 17TH/18TH CEN. 1800-1880 1881-1899 X 1900-PRESENT 12. AREAS OF SIGNIFICANCE Archeology-Prehistoric Conservation Law Sculpture Archeology-Historic Economics Literature Social/Humanitarian Agriculture Education Military Theater Architecture Engineering Music Transportation Art Exploration/Settlement Philosophy Other (Specify) Commerce Industry Politics/Government Communications Invention Religion Community Planning Landscape Architecture Science 13. STYLE Federal EXCELLENT X ORIGINAL SITE Greek Revival X GOOD MOVED DATE Gothic Revival FAIR DETERIORATED 17. OUTBUILDINGS/SECONDARY STRUCTURES Second Empire RUINS X NO Stick Style/Eastlake UNEXPOSED YES Queen Anne Romanesque Revival Colonial Revival Neo-Classical 15. ALTERATIONS UNALTERED X NO Bungalow MINOR YES/NAME Vernacular X MAJOR 18. IN ESTABLISHED HISTORIC DISTRICT 19. DESCRIPTION OF ENVIRONMENT (NATURAL AND MAN-MADE) DOWNTOWN ACROSS FROM OLD COUNTY COURTHOUSE 20. INFORMATION SOURCES PIGEON TOWNSHIP ASSESSOR, CITY DIRECTORIES 21. PREPARED BY NANCY J. LONG 22. DATE 10/5/77, 8/78

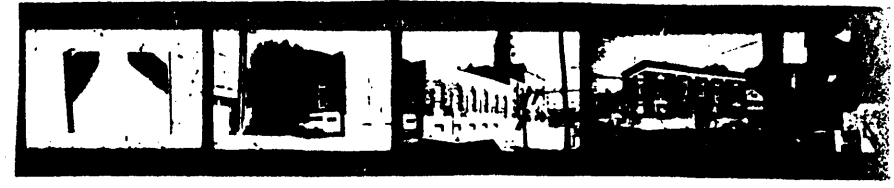
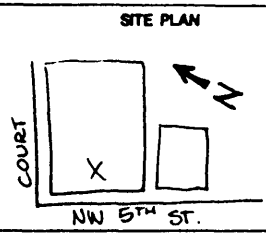

6. 7. 8. TWO STORIES W/ RAISED BASEMENT, BASEMENT WINDOWS 9. BLOCKED IN ON FRONT PORTION OF BLDG REAR PORTION 10. ONLY ONE STORY W/ BASEMENT. BLDG IS OF BROWN BRICK, STRETCHER BOND. SEGMENTALLY ARCHED WINDOW W/ 3 HEADER COURSES, LIMESTONE KEYSTONES 11. LIMESTONE FOUNDATION, AND CAPITALS OF ENGAGED BRICK PIER FORMS. CORNICE MAY BE METAL OR WOOD. 12. CANVAS AWNINGS ON FIRST FLOOR WINDOWS SECOND FLOOR WINDOWS RECENTLY COVERED W/ ALUMINUM SHUTTERS. 13. 14. 15. 16. 17. 18. Eagles' Home, built 1912; designed by Harry Boyle, architect. 19. 20. 21. 22. 23. 24. 25. 26. 27. 28. 29. 30. 31. 32. 33. 34. 35.

Architectural Information

IDENTIFICATION

CLASSIFICATION/DATE

SIGNIFICANCE

DESCRIPTION

**STATE OF INDIANA
DEPARTMENT OF NATURAL RESOURCES
INDIANA HISTORIC SITES AND STRUCTURES INVENTORY**

Historical Information

A. NAME Lockyear's Union-~~Eagles~~ Home C. NUMBER 82-196-0243

B. ADDRESS 221 NW Fifth Street

D. UTM References 16 449790 4202910

E. This property is significant for two reasons. First is its association with the Eagles, a prominent local benevolent institution. Second is the building's architectural merit. Built in 1912, the edifice was designed by local architect Harry E. Boyle. Boyle became one of the successors to Shopbell & Company, developing a regional practice with a specialty for large public buildings.

F. INFORMATION SOURCES Evansville Courier, 21 April 1912; City Directories; Building Permits.

G. PREPARED BY Douglas L. Stern H. DATE 27 January 1982
