

P #0047091

Form 10-300
(Rev. 6-72)

UNITED STATES DEPARTMENT OF THE INTERIOR
NATIONAL PARK SERVICE

NATIONAL REGISTER OF HISTORIC PLACES INVENTORY - NOMINATION FORM

(Type all entries - complete applicable sections)

STATE:	Arkansas
COUNTY:	Washington
FOR NPS USE ONLY	
ENTRY DATE	AUG 27 1974

1. NAME

COMMON:	The Old Post Office
AND/OR HISTORIC:	

2. LOCATION

STREET AND NUMBER:			
City The Square			
CITY OR TOWN:		CONGRESSIONAL DISTRICT:	
Fayetteville		Third	
STATE	CODE	COUNTY:	CODE
Arkansas	05	Washington	143

3. CLASSIFICATION

CATEGORY (Check One)	OWNERSHIP	STATUS	ACCESSIBLE TO THE PUBLIC
<input type="checkbox"/> District <input type="checkbox"/> Site <input type="checkbox"/> Object	<input checked="" type="checkbox"/> Building <input type="checkbox"/> Structure <input type="checkbox"/> Public <input type="checkbox"/> Private <input type="checkbox"/> Both	<input checked="" type="checkbox"/> Occupied <input type="checkbox"/> Unoccupied <input type="checkbox"/> Preservation work in progress	Yes: <input type="checkbox"/> Restricted <input checked="" type="checkbox"/> Unrestricted <input type="checkbox"/> No
PRESENT USE (Check One or More as Appropriate)			
<input type="checkbox"/> Agricultural <input type="checkbox"/> Commercial <input type="checkbox"/> Educational <input type="checkbox"/> Entertainment	<input checked="" type="checkbox"/> Government <input type="checkbox"/> Industrial <input type="checkbox"/> Military <input type="checkbox"/> Museum	<input type="checkbox"/> Park <input type="checkbox"/> Private Residence <input type="checkbox"/> Religious <input type="checkbox"/> Scientific	<input type="checkbox"/> Transportation <input type="checkbox"/> Other (Specify) _____ _____ _____

4. OWNER OF PROPERTY

OWNER'S NAME:	Housing Authority of the City of Fayetteville
STREET AND NUMBER:	1 N. School St.
CITY OR TOWN:	Fayetteville
STATE:	Arkansas

5. LOCATION OF LEGAL DESCRIPTION

COURTHOUSE, REGISTRY OF DEEDS, ETC:	Washington County Court House
STREET AND NUMBER:	
CITY OR TOWN:	Fayetteville
STATE:	Arkansas

6. REPRESENTATION IN EXISTING SURVEYS

TITLE OF SURVEY:	Washington County Register of Historic Sites
DATE OF SURVEY:	July, 1974
DEPOSITORY FOR SURVEY RECORDS:	Washington County Historical Society
STREET AND NUMBER:	Headquarters House, East Dickson Street
CITY OR TOWN:	Fayetteville
STATE:	Arkansas

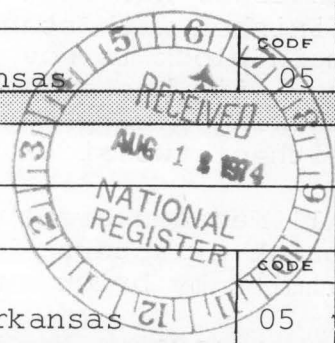

SEE INSTRUCTIONS

STATE: COUNTY: ENTRY NUMBER: DATE: FOR NPS USE ONLY

AUG 27 1974

7. DESCRIPTION

CONDITION	(Check One)					
	<input checked="" type="checkbox"/> Excellent	<input type="checkbox"/> Good	<input type="checkbox"/> Fair	<input type="checkbox"/> Deteriorated	<input type="checkbox"/> Ruins	<input type="checkbox"/> Unexposed
	(Check One)			(Check One)		
	<input checked="" type="checkbox"/> Altered	<input type="checkbox"/> Unaltered	<input type="checkbox"/> Moved	<input checked="" type="checkbox"/> Original Site		

DESCRIBE THE PRESENT AND ORIGINAL (if known) PHYSICAL APPEARANCE

Make up your mind!

The Old Post Office of Fayetteville is a three-storey brick building in the Neo-Classical or Renaissance Revival style. Its proportions are distributed in such a way as to give the effect of a one-storey building.

The main entrance, at the central axis of the symmetrical north facade, is approached by eight wide granite steps which are flanked by a pair of cast iron ornamental lamp posts. The main floor is expressed by tall window openings, two on either side of the entrance. The door and window openings are spanned by flat arches made up of brick and limestone voussoirs. A ground floor, or basement level, is only two-thirds underground and is lighted by small square windows occurring at ground level. The third, or top floor, is marked by small square windows placed at symmetrical intervals in the freize band. A brick parapet wall provides height and scale to the moulded limestone cornice encircling the building. The cornice soffit is ornamented in a classical manner with mutules and duttae.

Secondary entrances occur on the west facade, one leading to the lobby, and the other to administrative offices. A wing was added to the rear (south) side about 15 years after construction, forming a T with the original rectangular block. This wing has a basement and a main floor. The materials and detailing of the added wing match those of the original. The central core of the interior volume served as the main postal work room and had a two-storey ceiling height, now lowered by a suspended ceiling. For the past ten years the building has been occupied by various Federal offices and much of the interior has been altered with temporary wood stud partitions finished with standard contemporary plywood paneling. The main block is covered with a hipped metal clad roof, while the new wing has a flat build-up roof. A paved driveway and parking area passes on the south side, providing access from either of two sides of the Square.

All facades are subdivided visually into bays by projecting brick pilasters which are defined at their upper and lower limits by brick and limestone patterns.

The building stands on a raised lawn, approached from sidewalk level by several steps. It is in an excellent state of repair, having been well maintained through the years.

SEE INSTRUCTIONS



8. SIGNIFICANCE

PERIOD (Check One or More as Appropriate)

- | | | | |
|--|---------------------------------------|---------------------------------------|--|
| <input type="checkbox"/> Pre-Columbian | <input type="checkbox"/> 16th Century | <input type="checkbox"/> 18th Century | <input checked="" type="checkbox"/> 20th Century |
| <input type="checkbox"/> 15th Century | <input type="checkbox"/> 17th Century | <input type="checkbox"/> 19th Century | |

SPECIFIC DATE(S) (If Applicable and Known)

AREAS OF SIGNIFICANCE (Check One or More as Appropriate)

- | | | | |
|--|---|--|--|
| <input type="checkbox"/> Aboriginal | <input type="checkbox"/> Education | <input type="checkbox"/> Political | <input checked="" type="checkbox"/> Urban Planning |
| <input type="checkbox"/> Prehistoric | <input type="checkbox"/> Engineering | <input type="checkbox"/> Religion/Philosophy | <input type="checkbox"/> Other (Specify) _____ |
| <input type="checkbox"/> Historic | <input type="checkbox"/> Industry | <input type="checkbox"/> Science | _____ |
| <input type="checkbox"/> Agriculture | <input type="checkbox"/> Invention | <input type="checkbox"/> Sculpture | _____ |
| <input checked="" type="checkbox"/> Architecture | <input type="checkbox"/> Landscape Architecture | <input type="checkbox"/> Social/Humanitarian | _____ |
| <input type="checkbox"/> Art | <input type="checkbox"/> Literature | <input type="checkbox"/> Theater | _____ |
| <input type="checkbox"/> Commerce | <input type="checkbox"/> Military | <input type="checkbox"/> Transportation | _____ |
| <input type="checkbox"/> Communications | <input type="checkbox"/> Music | | |
| <input type="checkbox"/> Conservation | | | |

STATEMENT OF SIGNIFICANCE

The Fayetteville Square, with its centrally placed buildings surrounded by trees, has always been an identifying feature of the Fayetteville urban scene. The Post Office is the latest of a succession of public buildings which have occupied the Square since its earliest days.

The first brick building to occupy the Square was built about 1837, and was a one-storey structure measuring 50 by 18 feet. Though primarily a courthouse, it was also made available to any religious denomination for public worship so long as it was not needed for court sessions. Records show that in the summer of 1838, chimneys and floors of this new building were completed, and the public square was posted, nailed in, and sown with grass. Ten years later the court named William McGarrah commissioner to enclose the Square with a new rail fence four and a half feet high. Black locust blocks were to be set in the center of each side of the Square. The work cost \$250.

By 1854 this building was outgrown and Judge Johathan Newman appointed commissioners to invite proposals to build a new courthouse. The new building was a two-storey structure and included the jail. The lower floor was brick except for the jail which was of stone. This building served the county until it was burned during the Civil War. In April, 1868, commissioners were again appointed to erect another new courthouse.

Alexander Hendry, builder of most of the substantial private and public buildings in the Fayetteville of his generation, was the contractor. He completed the building in 1870 at a cost of \$22,500. James H. Van Hoose and Dr. T. J. Pollard were the commissioners. This building was also a two-storey brick, about 60-feet square, with main entrances on the north and south elevations. County offices were located on the first floor and courtrooms on the second. The building was enclosed by a hitching rack consisting of two log chains drawn through posts. Large shade trees made the site a favorite "loafing spot".

SEE INSTRUCTIONS

9. MAJOR BIBLIOGRAPHICAL REFERENCES

Northwest Arkansas Times, Fayetteville, Ark., Dec. 23, 1973.
Northwest Arkansas Times, Fayetteville, Ark., July, 14, 1973.

10. GEOGRAPHICAL DATA

LATITUDE AND LONGITUDE COORDINATES DEFINING A RECTANGLE LOCATING THE PROPERTY			LATITUDE AND LONGITUDE COORDINATES DEFINING THE CENTER POINT OF A PROPERTY OF LESS THAN TEN ACRES		
CORNER	LATITUDE	LONGITUDE	LATITUDE		LONGITUDE
	Degrees Minutes Seconds	Degrees Minutes Seconds	Degrees	Minutes	Seconds
NW	° ' "	° ' "	36	3	44
NE	° ' "	° ' "			
SE	° ' "	° ' "			
SW	° ' "	° ' "			

APPROXIMATE ACREAGE OF NOMINATED PROPERTY: less than one acre

LIST ALL STATES AND COUNTIES FOR PROPERTIES OVERLAPPING STATE OR COUNTY BOUNDARIES

STATE:	CODE	COUNTY	CODE
STATE:	CODE	COUNTY:	CODE
STATE:	CODE	COUNTY:	CODE
STATE:	CODE	COUNTY:	CODE

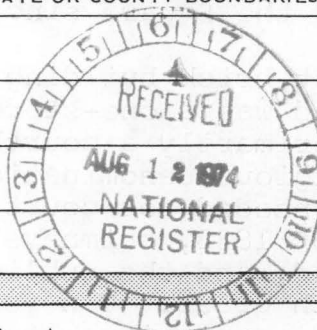

11. FORM PREPARED BY

NAME AND TITLE: Cyrus A. Sutherland, Vice President

ORGANIZATION: Washington County Historical Society DATE: July, 1974

STREET AND NUMBER: Haskell Heights

CITY OR TOWN: Fayetteville STATE: Arkansas CODE: 05

12. STATE LIAISON OFFICER CERTIFICATION

NATIONAL REGISTER VERIFICATION

As the designated State Liaison Officer for the National Historic Preservation Act of 1966 (Public Law 89-665), I hereby nominate this property for inclusion in the National Register and certify that it has been evaluated according to the criteria and procedures set forth by the National Park Service. The recommended level of significance of this nomination is:

National ☐ State ☐ Local ☒

Name: William E. Henderson
 Title: State Historic Preservation Officer

Date: August 5, 1974

I hereby certify that this property is included in the National Register.

W. R. Mortensen
 Director, Office of Archeology and Historic Preservation

Date: 8/27/74

ATTEST: Charles R. [Signature]
 Keeper of The National Register

Date: 8-27-74

SEE INSTRUCTIONS

H/3 15 / 395550
 3991260

**NATIONAL REGISTER OF HISTORIC PLACES
INVENTORY - NOMINATION FORM**

(Continuation Sheet)

STATE Arkansas	
COUNTY Washington	
FOR NPS USE ONLY	
ENTRY NUMBER	DATE
	AUG 27 1974

(Number all entries)

Significance - Page 2

This served until 1904 when the present Washington County Courthouse was built on College Avenue facing Center Street at a cost of \$100,000. Charles L. Thompson was the architect and George W. Donaghey, afterwards governor of Arkansas, the contractor. (This building was placed on the National Register in 1972.)

The old two-storey brick courthouse was sold to a wrecker, A. F. Wolf, for \$415.00, and was razed. For the only time in its history the Square was without a public building in its center. During this period the Square served as a public park and a band stand was erected.

The open park did not last long, for the site was soon deeded to the United States for a post office. Discussion of a post office for Fayetteville apparently began in the fall of 1906. It was then that commissioners were appointed by Washington County Court to convey Block 27 (the Public Square) "to the United States of America all of the right, title and claim of Washington County to the parcel of land known as the public Square in the city of Fayetteville." Identical deeds were executed by the two governmental bodies and read "to the only proper use, benefit and behoof of the United States of America and its assigns forever." Each deed was given in the consideration of fifty cents, and was executed March 1, 1907. A year later, on May 18, 1908, bids for the construction were advertised by James Knox Taylor, supervising architect. The building is said to have been erected at a cost of \$60,000. Work started around July, 1909, and two years later the post office was moved to the building.

By the early 1960's Fayetteville's postal operation had outgrown the building in the Square and the new Main Post Office was built six blocks away on Dickson Street in 1963. At this time the building was remodelled in minor ways to accomodate various Federal offices by the GSA. A classified postal station was maintained here until July, 1971. Federal offices currently occupying the building will move to a new Federal Building being built one block east on College Avenue, to be ready for occupancy in late 1974.

On December 7, 1971, the GSA deeded the building in the Square to Downtown Fayetteville Unlimited, a businessmen's development organization, in exchange for a piece of property on College Avenue where the new Federal Building has been built. On June 8, 1972, Downtown Fayetteville Unlimited, deeded the Square property to the Fayetteville Housing Authority, an organization created

**NATIONAL REGISTER OF HISTORIC PLACES
INVENTORY - NOMINATION FORM**

(Continuation Sheet)

STATE Arkansas	
COUNTY Washington	
FOR NPS USE ONLY	
ENTRY NUMBER	DATE AUG 27 1974

(Number all entries)

Significance - Page 3

to receive and supervise the use of an Urban Renewal Grant from the Department of Housing and Urban Development.

An Urban Renewal Project, currently under the supervision of the Fayetteville Housing Authority, proposes the demolition of this building herein described, known as the Old Post Office, and proposes to develop the Square into an open pedestrian mall without a building. This proposed project is in an advanced stage of development and has technically received approval at both local and Federal levels. However, a growing concern for the rapidly disappearing landmarks of the past and a growing awareness of the wisdom of "recycling" old buildings as one of our most important resources, has produced an important public protest in this community against the plan to demolish the Old Post Office.

Four conditions give historic and architectural significance to this building and support its eligibility for placement on the National Register:

- 1) It is an essential part of the traditional urban form of the Fayetteville Square. It is a substantial public building surrounded by trees which has always been a part of Fayetteville's urban history.
- 2) It is an outstanding example of the architectural style of its day, a product of the turn-of-the-century Neo-Classical Renaissance Revival which spread throughout America after the grandiose Columbian Exposition in Chicago in the 1890's.
- 3) The building provides a physical symbol of historic continuity to the central business district of the town. Well considered adaptive use of this building could provide an economically important magnet to pedestrian traffic into the commercial core of the town.
- 4) It is in superb state of repair, having been well built and well cared for through the years by Government occupancy.

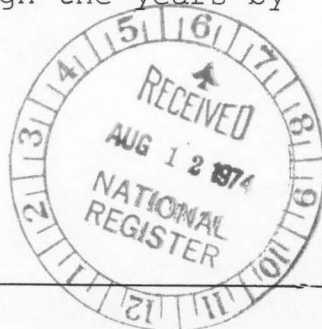

PROPERTY The Old Post Office STATE ARK.

74000503

WORKING NUMBER 8.12.74.1302 Washington Co.

TECH REVIEW
PHOTOS 7
MAPS 1

CONTROL REVIEW
OK cm
8.14.
74

HISTORIAN

ARCHITECTURAL HISTORIAN Description is not very good - this is 2 storeys on raised basement, not 3 storeys. What are guttae & black locust blocks?? Photo is abysmal!
Since it is a special, ACCEPT w/better photo. 8/19/74

ARCHEOLOGIST Photo is coming - demolition scheduled for Sept. according to Dianna Kirk.
Accept
8/26/74

REVIEW UNIT CHIEF
Accept
COE
8/26/74

BRANCH CHIEF

KEEPER
Accept
Fleming
for Mustang
8-27-74

National Register Write-up 10/9/74
Federal Register entry Oct. 1, 1974

Send-back _____
Re-submit _____
Entered AUG 27 1974



South elevation

Old Post Office
Fayetteville
Washington
Arkansas

FORM 10-301 A
(6/72)

UNITED STATES DEPARTMENT OF THE INTERIOR
NATIONAL PARK SERVICE
NATIONAL REGISTER OF HISTORIC PLACES
PROPERTY PHOTOGRAPH FORM
(Type all entries - attach to or enclose with photograph)

1. NAME		
COMMON	AND/OR HISTORIC	NUMERIC CODE (Assigned by NPS)
Old Post Office		
2. LOCATION		
STATE	COUNTY	TOWN
Arkansas	Washington	Fayetteville
STREET AND NUMBER		
The Square		
3. PHOTO REFERENCE		
PHOTO CREDIT	DATE	NEGATIVE FILED AT
Cyrus Sutherland	1974	Arkansas Historic Preservation Program
4. IDENTIFICATION		
DESCRIBE VIEW, DIRECTION, ETC.		

South elevation, viewed from the south

107

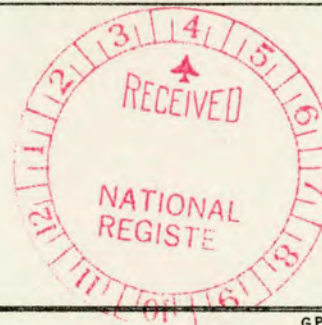



entry detail, north facade
Old Post Office
Fayette
Washington
Arkansas

FORM 10-301 A
(6/72)

UNITED STATES DEPARTMENT OF THE INTERIOR
NATIONAL PARK SERVICE
NATIONAL REGISTER OF HISTORIC PLACES
PROPERTY PHOTOGRAPH FORM
(Type all entries - attach to or enclose with photograph)

1. NAME		
COMMON	AND/OR HISTORIC	NUMERIC CODE (Assigned by NPS)
Old Post Office ³		
2. LOCATION		
STATE Arkansas	COUNTY Washington	TOWN Fayetteville
STREET AND NUMBER The Square		
3. PHOTO REFERENCE		
PHOTO CREDIT Cyrus Sutherland	DATE 1974	NEGATIVE FILED AT Arkansas Historic Preservation Program
4. IDENTIFICATION		
DESCRIBE VIEW, DIRECTION, ETC. Entry detail, north facade		

#247

PROPERTY OF THE NATIONAL REGISTER

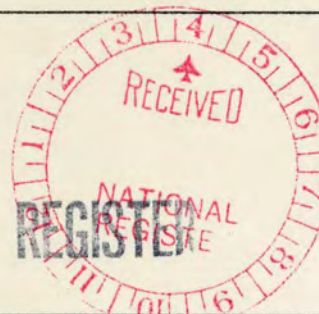



FORM 10-301 A
(6/72)

UNITED STATES DEPARTMENT OF THE INTERIOR
NATIONAL PARK SERVICE
NATIONAL REGISTER OF HISTORIC PLACES
PROPERTY PHOTOGRAPH FORM

(Type all entries - attach to or enclose with photograph)

1. NAME		
COMMON	AND/OR HISTORIC	NUMERIC CODE (Assigned by NPS)
Old Post Office		
2. LOCATION		
STATE	COUNTY	TOWN
Arkansas	Washington	Fayetteville
STREET AND NUMBER		
The Square		
3. PHOTO REFERENCE		
PHOTO CREDIT	DATE	NEGATIVE FILED AT
Cyrus Sutherland	1974	Arkansas Historic Preservation Program
4. IDENTIFICATION		
DESCRIBE VIEW, DIRECTION, ETC.		

North facade detail, viewed from the northwest.

#3 of 7
PROPERTY OF THE NATIONAL REGISTER

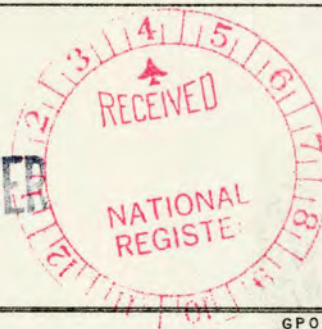

GPO 932-009

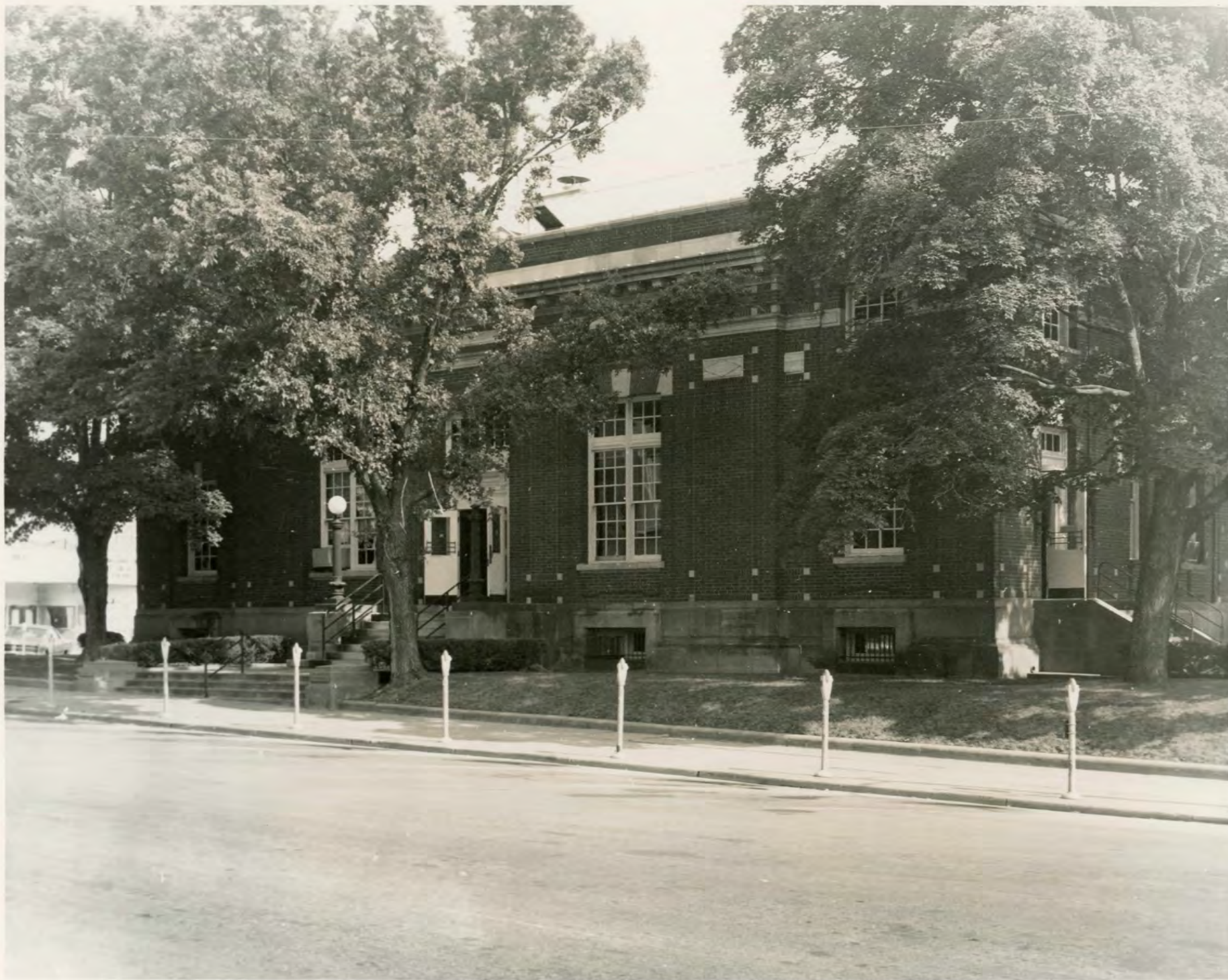

North elevation, viewed from the northeast

Old Post Office

Fayetteville

Wash

Arkan

FORM 10-301 A
(6/72)

UNITED STATES DEPARTMENT OF THE INTERIOR
NATIONAL PARK SERVICE
NATIONAL REGISTER OF HISTORIC PLACES
PROPERTY PHOTOGRAPH FORM

(Type all entries - attach to or enclose with photograph)

1. NAME

COMMON

Old Post Office

AND/OR HISTORIC

NUMERIC CODE (Assigned by NPS)

2. LOCATION

STATE

Arkansas

COUNTY

Washington

TOWN

Fayetteville

STREET AND NUMBER

The Square

3. PHOTO REFERENCE

PHOTO CREDIT

Cyrus Sutherland

DATE

1974

NEGATIVE FILED AT

Arkansas Historic
Preservation Program

4. IDENTIFICATION

DESCRIBE VIEW, DIRECTION, ETC.

North facade, viewed from the northwest

4147

PROPERTY OF THE NATIONAL REGISTER





Southwest corner, viewed from the southwest

Old Post Office

Fayetteville

Washington

Arkansas

FORM 10-301 A
(6/72)

UNITED STATES DEPARTMENT OF THE INTERIOR
NATIONAL PARK SERVICE
NATIONAL REGISTER OF HISTORIC PLACES
PROPERTY PHOTOGRAPH FORM

(Type all entries - attach to or enclose with photograph)

1. NAME

COMMON

Old Post Office

AND/OR HISTORIC

NUMERIC CODE (Assigned by NPS)

2. LOCATION

STATE

Arkansas

COUNTY

Washington

TOWN

Fayetteville

STREET AND NUMBER

The Square

3. PHOTO REFERENCE

PHOTO CREDIT

Cyrus Sutherland

DATE

1974

NEGATIVE FILED AT

Arkansas Historic
Preservation Program

4. IDENTIFICATION

DESCRIBE VIEW, DIRECTION, ETC.

Southwest corner, viewed from the southwest

547

PROPERTY OF THE NATIONAL REGISTER





North facade

Old Post Office

Fayetteville

Washington

Arkansas

FORM 10-301 A
(6/72)

UNITED STATES DEPARTMENT OF THE INTERIOR
NATIONAL PARK SERVICE
NATIONAL REGISTER OF HISTORIC PLACES
PROPERTY PHOTOGRAPH FORM

(Type all entries - attach to or enclose with photograph)

1. NAME		
COMMON	AND/OR HISTORIC	NUMERIC CODE (Assigned by NPS)
Old Post Office		
2. LOCATION		
STATE	COUNTY	TOWN
Arkansas	Washington	Fayetteville
STREET AND NUMBER		
The Square		
3. PHOTO REFERENCE		
PHOTO CREDIT	DATE	NEGATIVE FILED AT
Cyrus Sutherland	1974	Arkansas Historic Preservation Program
4. IDENTIFICATION		
DESCRIBE VIEW, DIRECTION, ETC.		

North facade, viewed from the northwest

6 of 7

PROPERTY OF THE NATIONAL REGISTER



GPO 932-009



Old Post Office (Fayetteville)
Washington County, Arkansas

FORM 10-301 A
(6/72)

UNITED STATES DEPARTMENT OF THE INTERIOR
NATIONAL PARK SERVICE
NATIONAL REGISTER OF HISTORIC PLACES
PROPERTY PHOTOGRAPH FORM
(Type all entries - attach to or enclose with photograph)

1. NAME		
COMMON	AND/OR HISTORIC	NUMERIC CODE (Assigned by NPS)
Old Post Office		AUG 27 1974
2. LOCATION		
STATE	COUNTY	TOWN
Arkansas	Washington	Fayetteville
STREET AND NUMBER		
City Square		
3. PHOTO REFERENCE		
PHOTO CREDIT	DATE	NEGATIVE FILED AT
Northwest Arkansas Times	July, 1974	Arkansas Historic Preservation Program
4. IDENTIFICATION		
DESCRIBE VIEW, DIRECTION, ETC.		

east elevation viewed from the northeast

717

PROPERTY OF THE NATIONAL REGISTER



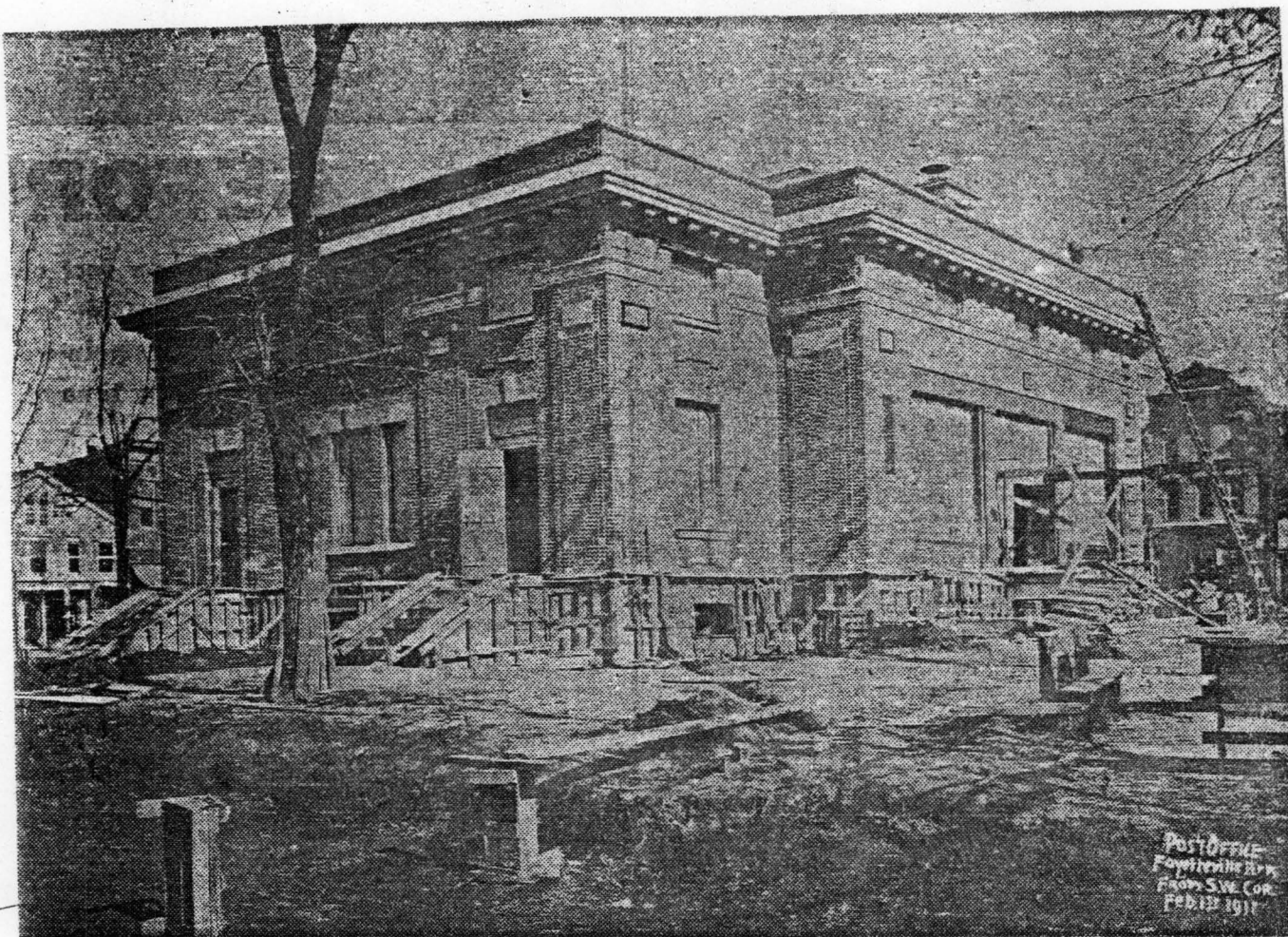

Post Office construction, 1911

Fayetteville
Washington County
Arkansas



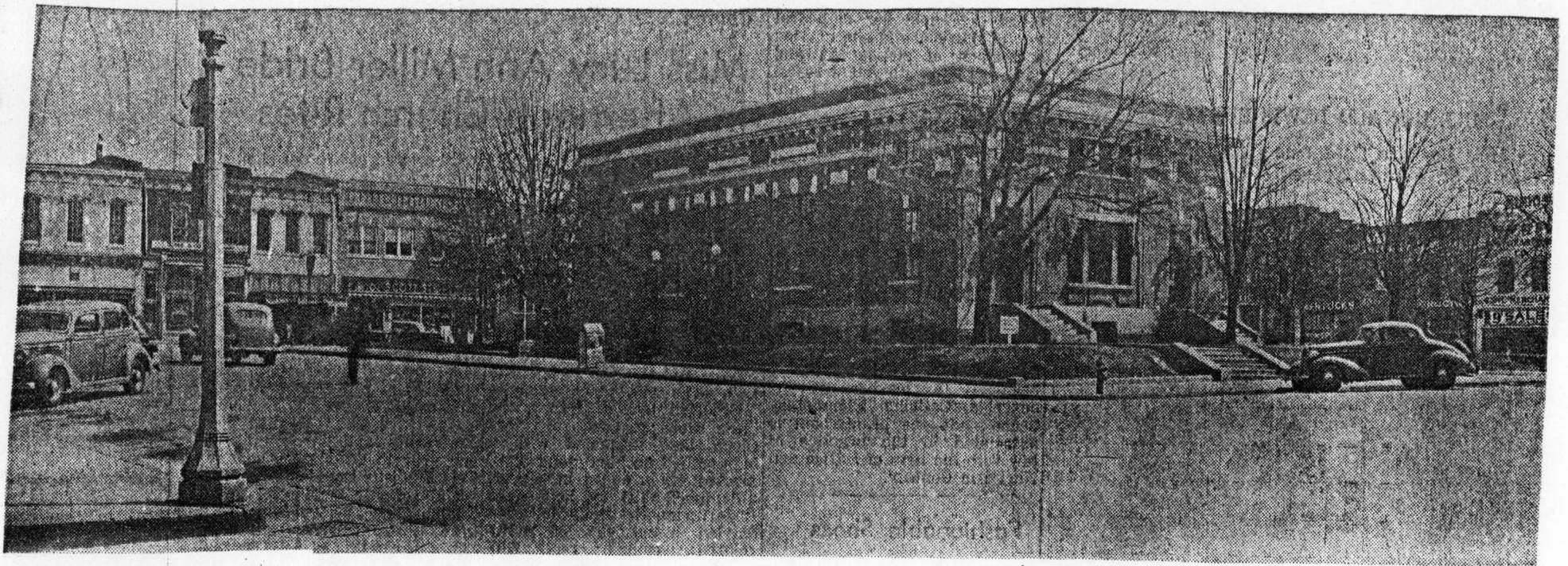
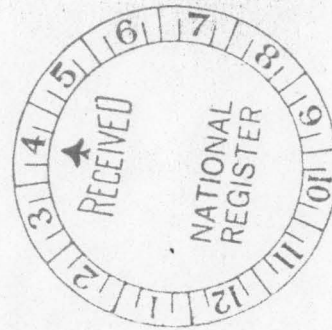

1939 photograph
Old Post Office
Fayetteville
Washington County
Arkansas

**NATIONAL REGISTER OF HISTORIC PLACES
PROPERTY MAP FORM**

(Type all entries - attach to or enclose with map)

1. NAME

COMMON	AND/OR HISTORIC	NUMERIC CODE <i>(Assigned by NPS)</i>
Old Post Office		AUG 27 1974

2. LOCATION

STATE	COUNTY	TOWN
Arkansas	Washington	Fayetteville

STREET AND NUMBER

City Square

3. MAP REFERENCE

SOURCE	DATE	SCALE
USGS Map, 7.5 minute	1958	1:24000

REQUIREMENTS: PROPERTY BOUNDARIES, WHERE REQUIRED, AND NORTH ARROW.



UNITED STATES
DEPARTMENT OF THE INTERIOR
GEOLOGICAL SURVEY

FAYETTEVILLE QUADRANGLE
ARKANSAS—WASHINGTON CO.
7.5 MINUTE SERIES (TOPOGRAPHIC)

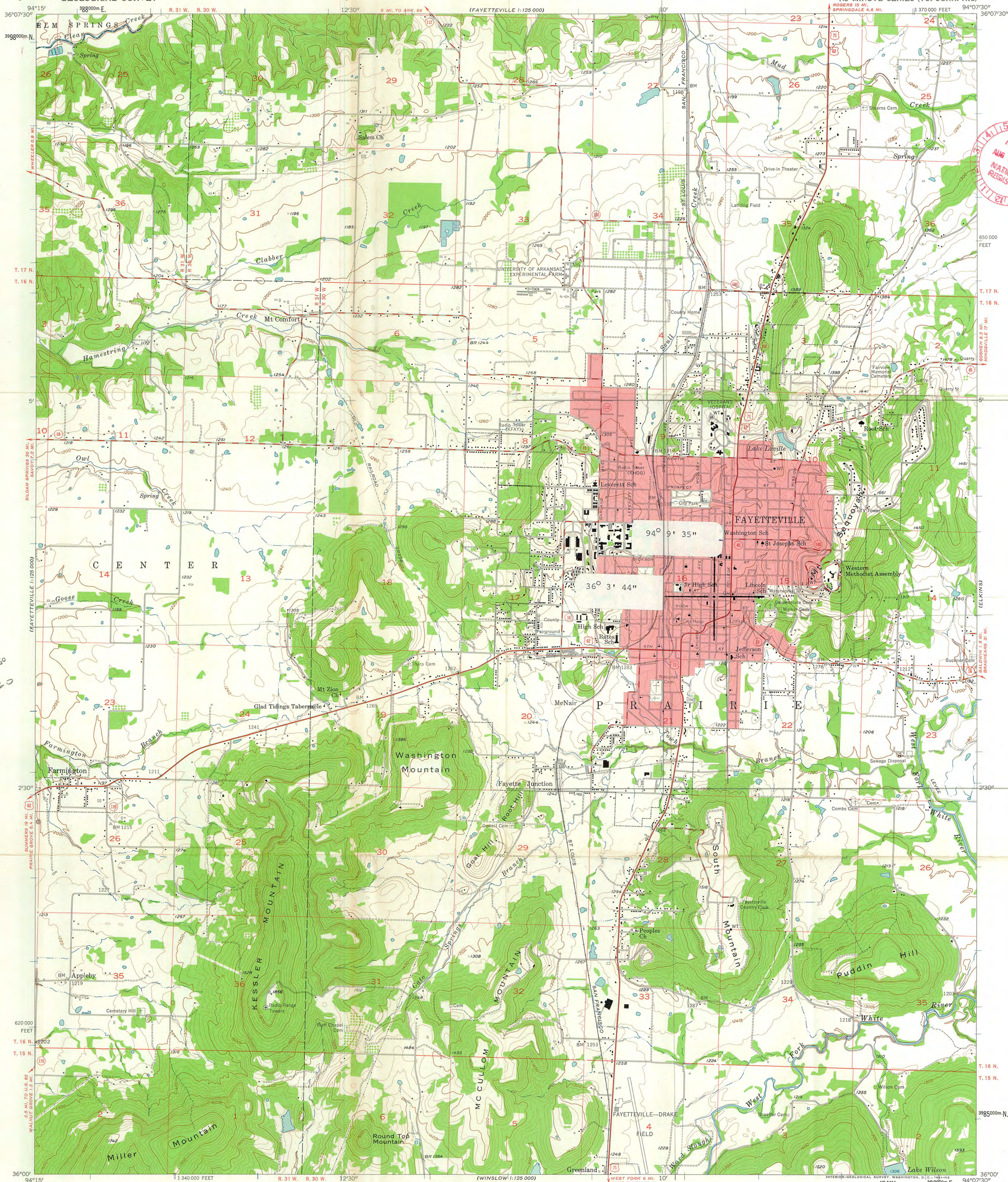

Mapped, edited, and published by the Geological Survey

Control by USGS and USC&GS

Topography from aerial photographs by Kelsh plotter

Aerial photographs taken 1957. Field check 1958

Polycyclic projection. 1927 North American datum

10,000-foot grid based on Arkansas coordinate system, north zone

1000-meter Universal Transverse Mercator grid ticks, zone 15, shown in blue

Red tint indicates area in which only landmark buildings are shown

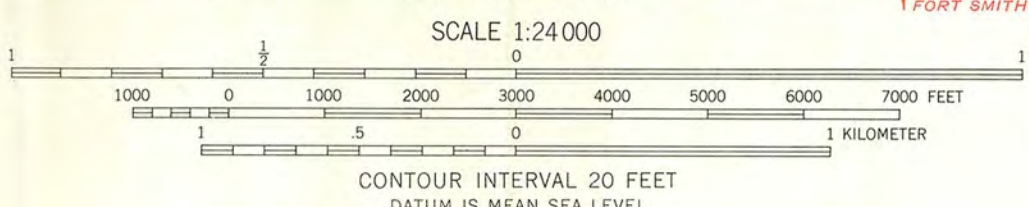
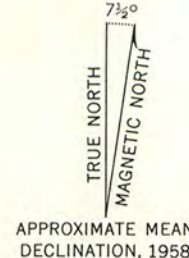

ROAD CLASSIFICATION	
Heavy-duty	Light-duty
Medium-duty	Unimproved dirt
U.S. Route	State Route

THIS MAP COMPLIES WITH NATIONAL MAP ACCURACY STANDARDS
FOR SALE BY U.S. GEOLOGICAL SURVEY, DENVER 25, COLORADO OR WASHINGTON 25, D. C.
AND BY THE ARKANSAS GEOLOGICAL AND CONSERVATION COMMISSION, LITTLE ROCK, ARKANSAS
A FOLDER DESCRIBING TOPOGRAPHIC MAPS AND SYMBOLS IS AVAILABLE ON REQUEST

FAYETTEVILLE, ARK.
N3600-W9407.5/7.5

1958

ENTRIES IN THE NATIONAL REGISTER

STATE ARKANSAS

Date Entered AUG 27 1974

Name

Location

The Old Post Office

Fayetteville
Washington County

Wilhauf House

Van Buren
Crawford County

Also Notified

Hon. John L. McClellan
Hon. J. W. Fulbright
Hon. John P. Hammerschmidt
Regional Director, Southwest
Region

State Historic Preservation Officer
Mr. William E. Henderson
Director
Arkansas Dept. of Parks and
Tourism
State Capitol - Room 149
Little Rock, Arkansas 72201

PR MMott/row 8/29/74

ARKANSAS HISTORIC PRESERVATION PROGRAM

1023 WEST THIRD STREET LITTLE ROCK, ARKANSAS 72201 501 374-0975



SUITE 1030, PLAZA WEST, MC KINLEY STREET AND LEE AVENUE
LITTLE ROCK, ARKANSAS, 72205 501 664-8715

September 3, 1974



Mr. Ward Jandl
Architectural Historian
Office of Nomination and Review
National Park Service
Department of the Interior
Washington, D. C. 20240

Dear Mr. Jandl:

Enclosed are six recent photographs and two photocopies of old photographs of the Old Post Office in Washington County, Arkansas. Please attach these additional photographs to the National Register nomination of the Old Post Office.

At this time of year foliage around the Post Office building is quite heavy, thus making it very difficult to take quality pictures. If additional photographs are needed, these could be taken during the leafless winter months.

Thank you for your assistance. Please contact me if there are any further questions on this nomination.

Sincerely,

Dianna Kirk

Dianna Kirk
Staff Historian

DK:cm

Enclosures