



NATIONAL REGISTER OF HISTORIC PLACES

PROPERTY PHOTOGRAPH FORM

(Type all entries - attach to or enclose with photograph)

STATE California	
COUNTY Los Angeles	
FOR NPS USE ONLY	
ENTRY NUMBER	DATE
	NOV 6 1974

1. NAME

COMMON: Phillips Mansion
 AND/OR HISTORIC: Louis Phillips Mansion

2. LOCATION

STREET AND NUMBER:
2640 Pomona Blvd.

CITY OR TOWN:
Pomona

STATE: California	CODE 06	COUNTY: Los Angeles	CODE 037
----------------------	------------	------------------------	-------------

3. PHOTO REFERENCE

PHOTO CREDIT: Alphonse B. Fages
 DATE OF PHOTO: March 4, 1974
 NEGATIVE FILED AT:
Alphonse B. Fages

4. IDENTIFICATION

DESCRIBE VIEW, DIRECTION, ETC.
 Rear view of mansion; small stone house to left.

1 of 6

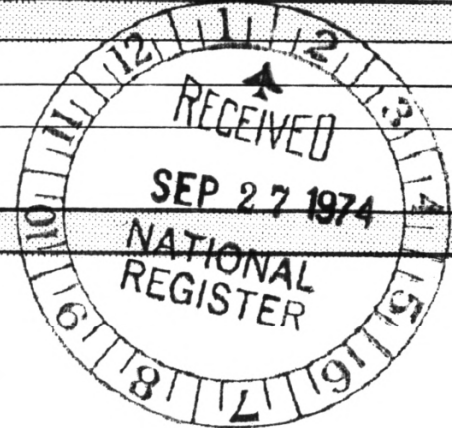



THE STATE OF CALIFORNIA
DEPARTMENT OF EDUCATION

NATIONAL REGISTER OF HISTORIC PLACES
PROPERTY PHOTOGRAPH FORM

(Type all entries - attach to or enclose with photograph)

STATE

California

COUNTY

Los Angeles

FOR NPS USE ONLY

ENTRY NUMBER

DATE

NOV 6

1974

1. NAME

COMMON:

Phillips Mansion

AND/OR HISTORIC:

Louis Phillips Mansion

2. LOCATION

STREET AND NUMBER:

2640 Pomona Blvd.

CITY OR TOWN:

Pomona

STATE:

California

CODE

06

COUNTY:

Los Angeles

CODE

037

3. PHOTO REFERENCE

PHOTO CREDIT:

Alphonse B. Fages

DATE OF PHOTO:

March 10, 1974

NEGATIVE FILED AT:

Alphonse B. Fages

4. IDENTIFICATION

DESCRIBE VIEW, DIRECTION, ETC.

A 5 of 6

From Pomona Blvd., entrance to Mansion grounds, showing palm trees, two giant magnolias and garden area on east side. Elephant Hill in background.

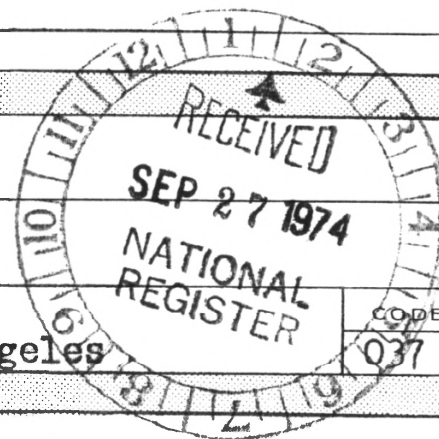



NATIONAL REGISTER OF HISTORIC PLACES

PROPERTY PHOTOGRAPH FORM

(Type all entries - attach to or enclose with photograph)

COUNTY

Los Angeles

FOR NPS USE ONLY

ENTRY NUMBER

DATE

NOV 6 1974

1. NAME

COMMON: **Phillips Mansion**
 AND/OR HISTORIC: **Louis Phillips Mansion**

2. LOCATION

STREET AND NUMBER:
2640 Pomona Blvd.
 CITY OR TOWN:
Pomona

STATE:	CODE	COUNTY:	CODE
California	06	Los Angeles	037

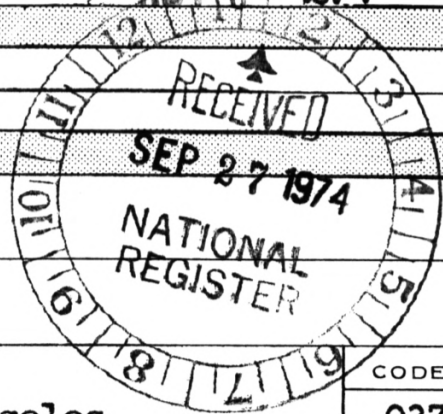

3. PHOTO REFERENCE

PHOTO CREDIT: **Alphonse B. Fages**
 DATE OF PHOTO: **March 10, 1974**
 NEGATIVE FILED AT:
Alphonse B. Fages

4. IDENTIFICATION

DESCRIBE VIEW, DIRECTION, ETC.

View taken from Elephant Hill showing Pedregosa Creek and rear of mansion in background of photo.

3 of 6



UNITED STATES DEPARTMENT OF THE INTERIOR
 NATIONAL PARK SERVICE

 NATIONAL REGISTER OF HISTORIC PLACES
 PROPERTY PHOTOGRAPH FORM

(Type all entries - attach to or enclose with photograph)

STATE

California

COUNTY

Los Angeles

FOR NPS USE ONLY

ENTRY NUMBER

DATE

NOV 6 1974

NAME

 COMMON: Phillips Mansion
 AND/OR HISTORIC: Louis Phillips Mansion

LOCATION

 STREET AND NUMBER:
 2640 Pomona Blvd.

CITY OR TOWN:

Pomona

STATE:

California

CODE

06

COUNTY:

Los Angeles

CODE

037

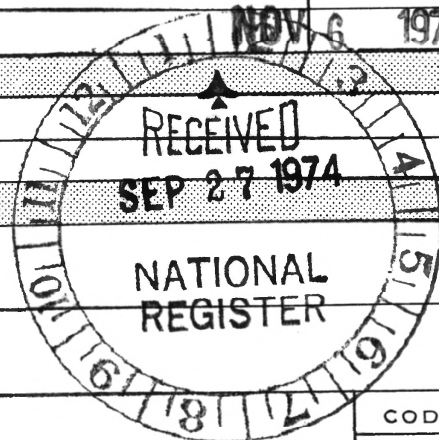

PHOTO REFERENCE

 PHOTO CREDIT: Alphonse B. Fages
 DATE OF PHOTO: March 10, 1974
 NEGATIVE FILED AT: Alphonse B. Fages

IDENTIFICATION

DESCRIBE VIEW, DIRECTION, ETC.

 Rear view of grounds and house, taken from Elephant Hill;
 showing Pedregosa Creek bed.

4 of 6

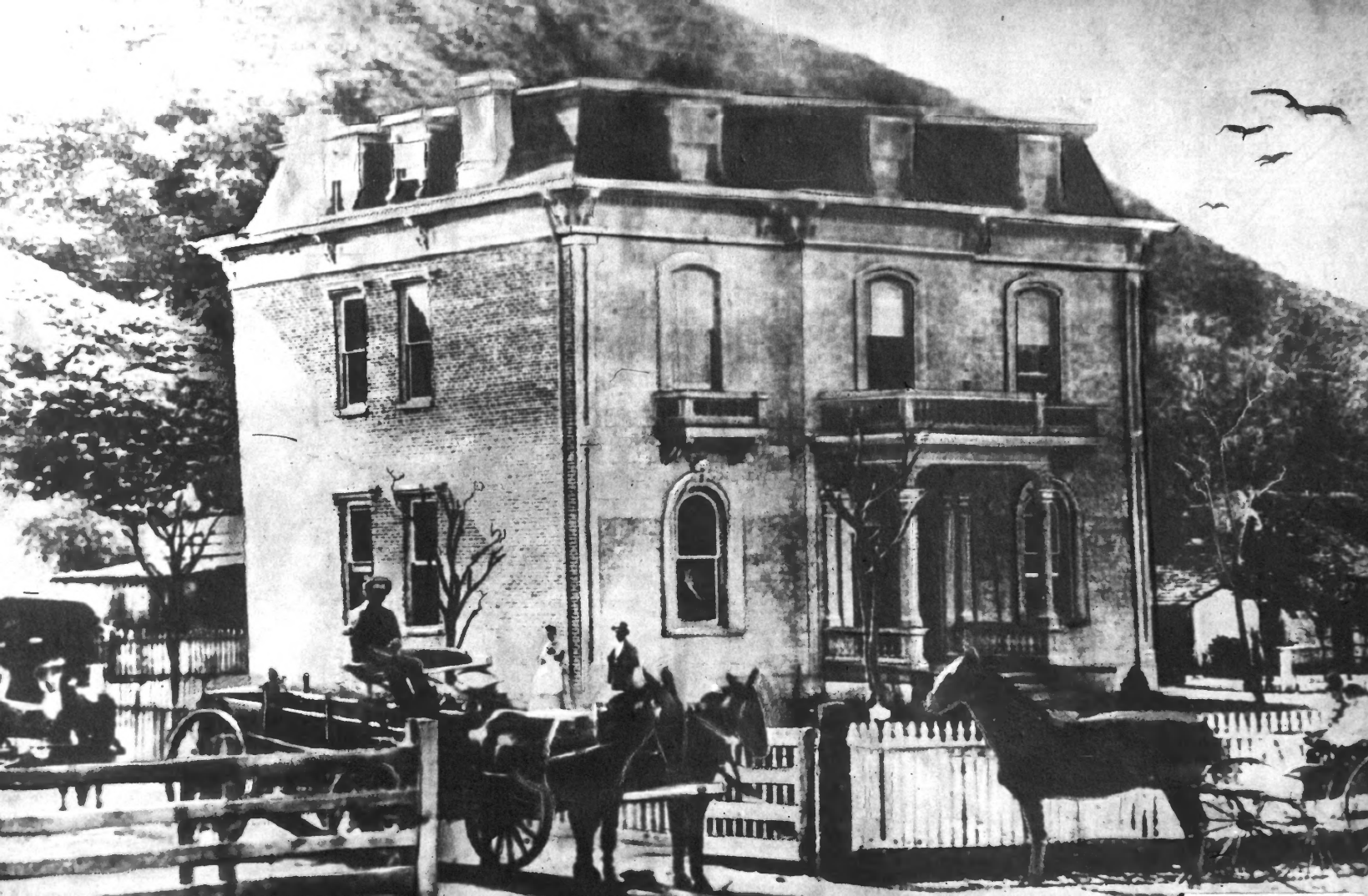

NATIONAL REGISTER OF HISTORIC PLACES
PROPERTY PHOTOGRAPH FORM*(Type all entries - attach to or enclose with photograph)*

STATE California	
COUNTY Los Angeles	
FOR NPS USE ONLY	
ENTRY NUMBER	DATE
	NOV 6 1974

1. NAME

COMMON: Phillips Mansion
AND/OR HISTORIC: Louis Phillips Mansion

2. LOCATION

STREET AND NUMBER:

2640 W. Pomona Blvd.

CITY OR TOWN:

Pomona

STATE:

California

CODE

06

COUNTY:

Los Angeles

CODE

037

3. PHOTO REFERENCE

PHOTO CREDIT: Alphonse B. Fages

DATE OF PHOTO: Copy of photograph taken around 1880.

NEGATIVE FILED AT:

Historical Society Office, 367 So. Garey Ave., Pomona, California

4. IDENTIFICATION

DESCRIBE VIEW, DIRECTION, ETC.

Copy of old photograph taken around 1880, showing northeast side of Phillips Mansion, made by Alphonse B. Fages.

5 of 6





NATIONAL REGISTER OF HISTORIC PLACES
PROPERTY PHOTOGRAPH FORM

(Type all entries - attach to or enclose with photograph)

STATE California	
COUNTY Los Angeles	
FOR NPS USE ONLY	
ENTRY NUMBER	DATE
NOV 6	1974

1. NAME

COMMON: **Phillips Mansion**
AND/OR HISTORIC: **Louis Phillips Mansion**

2. LOCATION

STREET AND NUMBER:
2640 W. Pomona Blvd.

CITY OR TOWN:
Pomona

STATE:
California

CODE	COUNTY:	CODE
06	Los Angeles	037

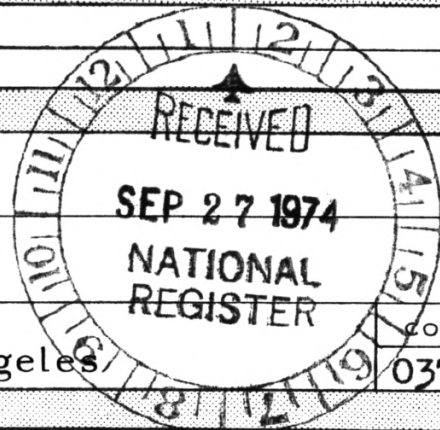

3. PHOTO REFERENCE

PHOTO CREDIT: **Alphonse B. Fages**

DATE OF PHOTO: **1973**

NEGATIVE FILED AT:
Historical Society Office, 367 So. Garey Ave., Pomona, California

4. IDENTIFICATION

DESCRIBE VIEW, DIRECTION, ETC.
Northwest side of Phillips Mansion.

6 of 4