

**United States Department of the Interior
National Park Service**

**National Register of Historic Places
Continuation Sheet**

Section number _____ Page _____

SUPPLEMENTARY LISTING RECORD

NRIS Reference Number: Various Date Listed: 9/30/88

<u>Property Name</u>	<u>County</u>	<u>State</u>
<u>Various</u>	<u>Various</u>	<u>Arizona</u>

Vehicular Bridges in Arizona
Multiple Name

This property is listed in the National Register of Historic Places in accordance with the attached nomination documentation subject to the following exceptions, exclusions, or amendments, notwithstanding the National Park Service certification included in the nomination documentation.

for Patrick Andrews
Signature of the Keeper

9/30/88
Date of Action

=====

Amended Items in Nomination:

There were several nominations included with this multiple property submission which defined and justified periods of significance extending into the less than fifty year old range to correspond with criterion A significance although the resources' dates of construction actually occurred well over fifty years ago. For all of these bridges, the period of significance should be concluded in 1938 to conform with National Register requirements. The following bridges are included in this category:

Petrified Forest, Querino, Hereford, Douglas Underpass, Dead Indian Canyon, Pumphouse Wash, Walnut Canyon, Fossil Creek, Black River, Salt River, Salt River Canyon, Reppy Avenue, Black Gap, Gila River, Park Avenue, Solomonville Road Overpass, Solomonville Road Overpass (Clifton), Gila Bend Overpass, Hassayampa River, Lewis and Pranty Creek, Mormon Flat, Fish Creek, Pine Creek, Sand Hollow Wash, Old Trails, Corduroy, Cedar Canyon, Holbrook, Jack's Canyon, Little Lithodendron Wash, Lithodendron Wash, St. Joseph, Woodruff, Cienega, Fourth Avenue Underpass, Sixth Avenue Underpass, Stone Avenue Underpass, Alchesay Canyon, Devil's Canyon, Queen Creek (Florence Junction vicinity), Queen Creek (Superior vicinity), Kelvin, Mineral Creek, Sacaton Dam, San Tan Canal, Winkelman, Santa Cruz No. 1, Broadway, Hell Canyon, Little Hell Canyon, Lynx Creek, Verde River, and Walnut Grove. (Period of significance issues discussed with Pat Stein of the AZ SHPO.)

DISTRIBUTION:

- National Register property file**
- Nominating Authority (without nomination attachment)**

10. NAME(S) OF STRUCTURE
 Broadway Bridge (Clarkdale Bridge; Bitter Creek Bridge)

11. PHOTOS (W/ FILM ROLL & FRAME NO.) AND SKETCH MAP OF LOCATION

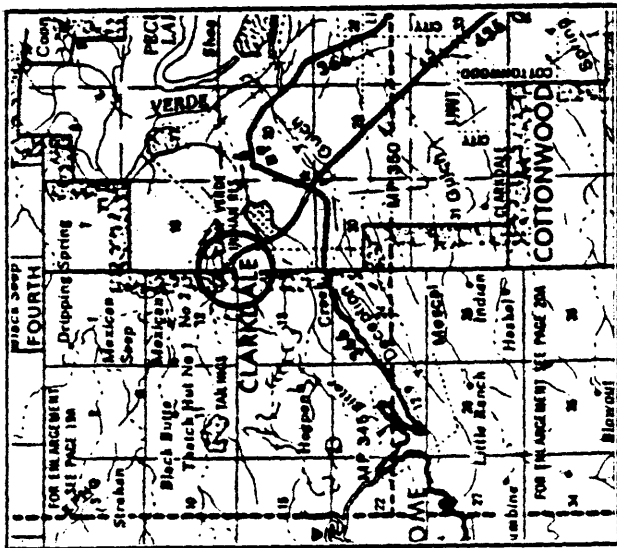

LOCATION MAP
 TAKEN FROM DEPARTMENT OF TRANSPORTATION
 GENERAL HIGHWAY MAP

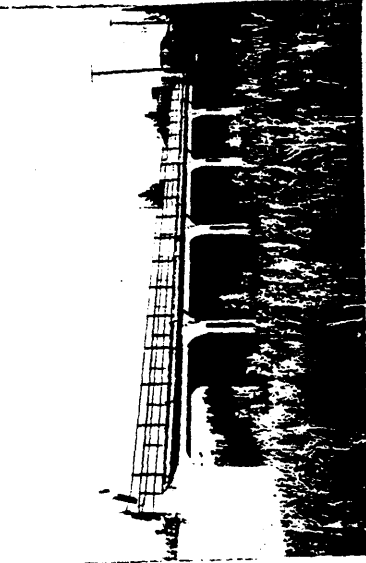
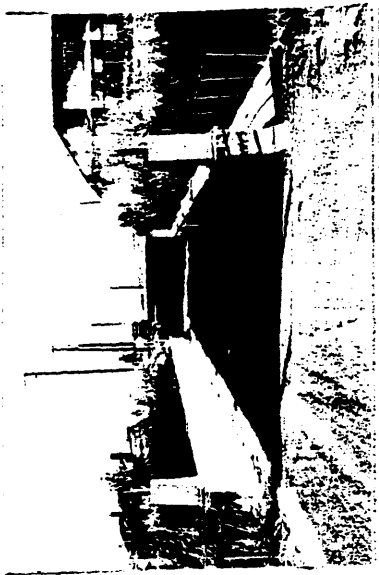

Bridge Record, Arizona City Streets and County Roads: 8488; Structures Section, Arizona Department of Transportation, Phoenix AZ.

Proceedings of the Yavapai County Board of Supervisors: 20 September 1920 (Book 5, page 518).

Marshall Trimble, Arizona, (New York: Doubleday and Company, 1977), pages 239-241.

Byrd Howell Granger, Arizona's Names, (Tucson: Treasure Chest Publications, 1983), page 155.

Commemorative plate on bridge: "Erected, United Verde Copper Co. Engineering Dept.; 1917; Fleming & Stitzer Contractors"

Field inspection by Clayton Fraser, 11 December 1986.

13. INVENTORIED BY: AFFILIATION

Clayton B. Fraser

Fraserdesign Loveland Colorado

DATE

1 April 1987

4326

BM 3503

PIPELINE

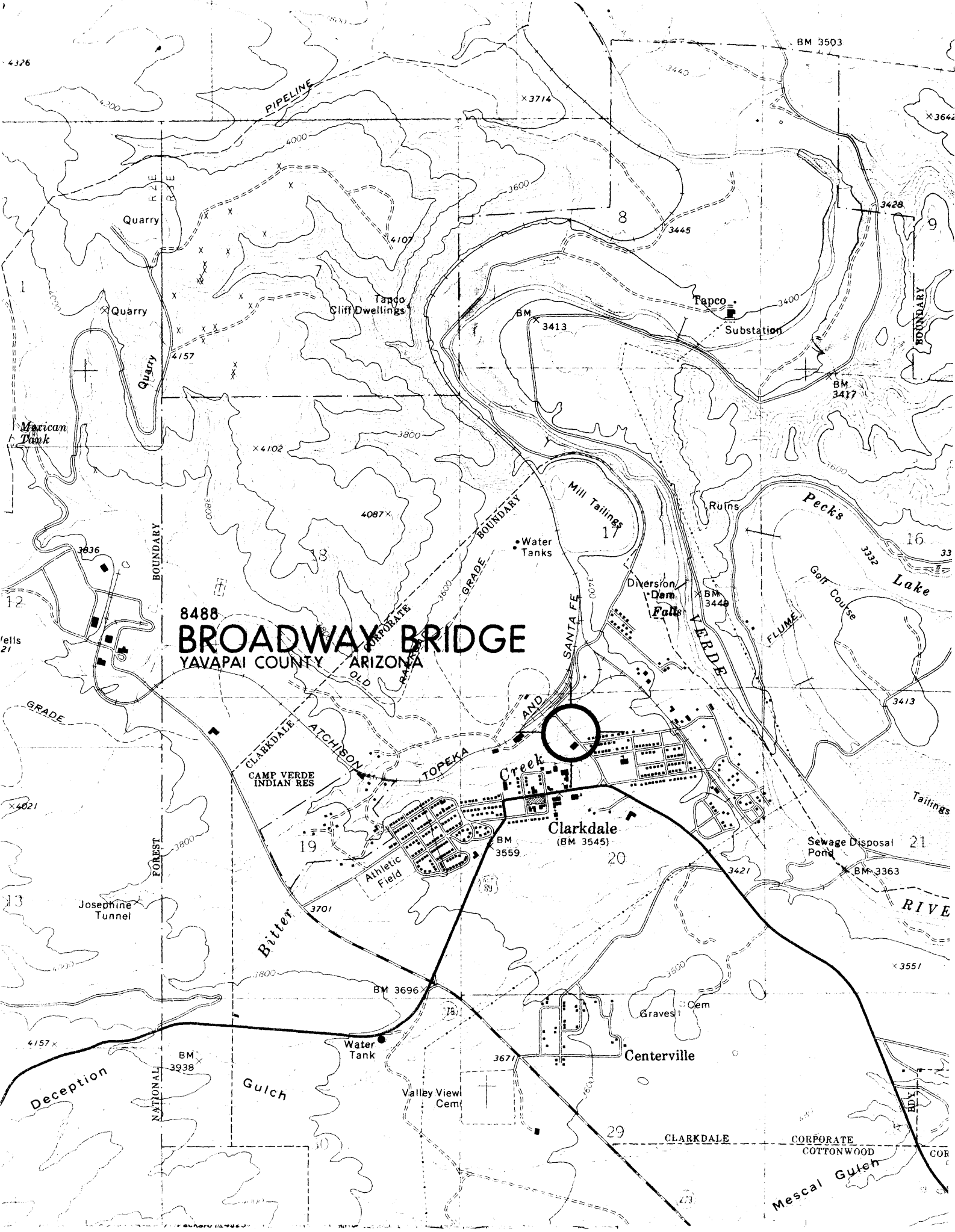

8488
BROADWAY BRIDGE
 YAVAPAI COUNTY ARIZONA

Clarkdale
 (BM 3545)

Centerville

RIVE

CLARKDALE CORPORATE COTTONWOOD COR
 Mescal Gulch