

3461 DEC 29 1988

NORTH CASCADES NATIONAL PARK

PNRO INVENTORY

National Park Service
Pacific Northwest Region
Cultural Resources Division

Westin Building Room 1920
2001 Sixth Avenue
Seattle, Washington 98121

NAME(S) OF STRUCTURE/SITE <i>(Building)</i> HIGH BRIDGE SHELTER			DATE OF CONSTRUCTION c. 1938	SITE ID. NO.				
SITE ADDRESS/LOCATION High Bridge Campground, off Stehekin Valley Road			ADDITION(S)	SCALE 1:24000	QUAD NAME McGregor Mountain			
DISTRICT COUNTY STATE Stehekin Chelan Washington				UTM ZONE EASTING NORTHING 10 660100 5360700	CROSS REFERENCE /IV-14			
OWNER/ADMIN ADDRESS National Park Service			<input checked="" type="checkbox"/> CONTRIBUTING <input type="checkbox"/> NON-CONTRIBUTING	DANGER OF DEMOLITION? (SPECIFY THREAT) <input type="checkbox"/> YES <input checked="" type="checkbox"/> NO <input type="checkbox"/> UNKNOWN				
DESCRIPTION AND BACKGROUND HISTORY INCLUDING CONSTRUCTION DATE(S), PHYSICAL DIMENSIONS, MATERIALS, MAJOR ALTERATIONS, IMPORTANT BUILDERS, ARCHITECTS, ENGINEERS, ETC. <i>Shelter. Wood frame set on log and rock foundation; square (14' x 14'); 1-story; wood shake siding (on 3 sides) over round log construction; wood-shaked saltbox roof with slightly extended eaves and extended ridgeline; entrance opening on south. Exterior features include exposed log purlins and rafters.</i> <i>This shelter was built in the 1930s by the USFS using CCC labor. The CCCs were stationed down lake (Chelan) at 25-Mile Camp, but had a side camp (20 men) in Stehekin for many years. This shelter had new shakes installed on the roof c. 1979-80.</i>				CURRENT USE <i>Shelter</i>	ORIGINAL USE <i>Shelter</i>			
PUBLIC ACCESSIBILITY <input type="checkbox"/> YES, LIMITED <input type="checkbox"/> NO		<input checked="" type="checkbox"/> YES, UNLIMITED <input type="checkbox"/> UNKNOWN		EXISTING SURVEYS <input type="checkbox"/> NR	<input type="checkbox"/> HABS <input type="checkbox"/> NHL	<input type="checkbox"/> LCS <input type="checkbox"/> NPS	<input type="checkbox"/> STATE <input type="checkbox"/> COUNTY	<input type="checkbox"/> LOCAL <input type="checkbox"/> OTHER
LOCATED IN AN HISTORIC DISTRICT? <input type="checkbox"/> YES <input type="checkbox"/> NAME			CONDITION <input type="checkbox"/> EXCELLENT <input checked="" type="checkbox"/> GOOD <input type="checkbox"/> FAIR <input type="checkbox"/> DETERIORATED <input type="checkbox"/> RUINS					
SIGNIFICANCE <i>Eligible under Nat. Reg. Criterion C: significant as a distinct type of building. This is a good example of a 1930s-era USFS-designed backcountry shelter. It reflects the USFS design ethic of utilizing natural/native materials and siting structures with a sensitivity to the environment. Only a few regulation (designed and built according to USFS standards) shelters stand today within NOCA; most were removed by the USFS and NPS because of changing needs, philosophy, and liability problems. This shelter was built by the CCC. It possesses integrity of location, design, setting, workmanship, materials, feeling, and association.</i>								



← FROM NE



DETAIL

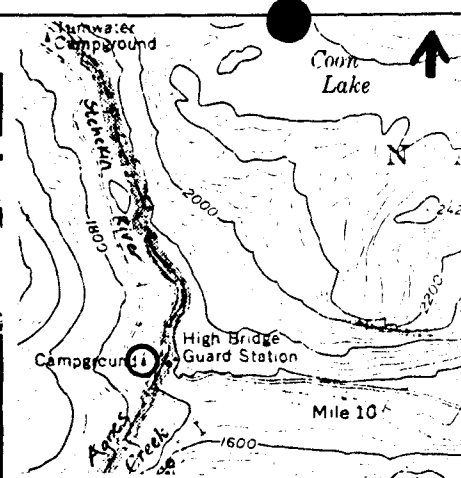

FROM SE

NEGATIVE NO. GL 30-8-15

HABS/HAER QUALITY

YES

NO

REFERENCES

Beeson, Sim. Telephone interview, 10 September 1984.
Miles, Babe. Personal interview, 12 April 1984.

INVENTORIED BY Gretchen Luxenberg

AFFILIATION NPS

DATE Summer 1984