

UNITED STATES DEPARTMENT OF THE INTERIOR  
NATIONAL PARK SERVICE

NATIONAL REGISTER OF HISTORIC PLACES  
EVALUATION/RETURN SHEET

REQUESTED ACTION: REMOVAL

PROPERTY NAME: Johnson, Thomas, Polygonal Barn

MULTIPLE NAME: Iowa Round Barns: The Sixty Year Experiment TR

STATE & COUNTY: IOWA, Washington

DATE RECEIVED: 11/07/14 DATE OF PENDING LIST:  
DATE OF 16TH DAY: DATE OF 45TH DAY: 12/24/14  
DATE OF WEEKLY LIST:

REFERENCE NUMBER: 86001451

NOMINATOR: STATE

REASONS FOR REVIEW:

APPEAL: N DATA PROBLEM: N LANDSCAPE: N LESS THAN 50 YEARS: N  
OTHER: N PDIL: N PERIOD: N PROGRAM UNAPPROVED: N  
REQUEST: N SAMPLE: N SLR DRAFT: N NATIONAL: N

COMMENT WAIVER: N

ACCEPT  RETURN  REJECT \_\_\_\_\_ DATE

ABSTRACT/SUMMARY COMMENTS:

The State has informed us that this building was moved from its original location in 2013 - Since the National Register was not consulted to give prior approval of the move, the building was automatically removed from the National Register in accordance with National Register regulations.

RECOM./CRITERIA Remove from National Register

REVIEWER Patrick Andrews DISCIPLINE Historian

TELEPHONE \_\_\_\_\_ DATE 12/19/2014

DOCUMENTATION see attached comments Y/N see attached SLR Y/N

If a nomination is returned to the nominating authority, the nomination is no longer under consideration by the NPS.

IOWA DEPARTMENT OF  
CULTURAL AFFAIRS

MARY COWNIE, DIRECTOR  
CHRIS KRAMER, DEPUTY DIRECTOR

TERRY E. BRANSTAD, GOVERNOR  
KIM REYNOLDS, LT. GOVERNOR



IOWA  
ARTS  
COUNCIL

October 29, 2014

PRODUCE  
IOWA

Paul Loether, Chief  
National Park Service  
National Register of Historic Places  
1201 Eye Street, N.W.-- 8th Floor  
Washington, D.C. 20005

STATE HISTORICAL  
SOCIETY OF IOWA

Dear Mr. Loether:

STATE HISTORICAL  
MUSEUM OF IOWA

The following properties need to be delisted from the National Register. We hope that you will find the enclosed information provides sufficient evidence.

STATE HISTORICAL  
LIBRARY & ARCHIVES

- Big Stone Mills, 113 N. Main Street, Spillville, Winneshiek County, Iowa
- Boone Bridge, old U.S. Highway 30 over the Des Moines River, Boone, Boone County, Iowa
- Lend-A-Hand Club, 106 S. Main Street, Davenport, Scott County, Iowa
- Hancock Savings Bank, 311 Main Street, Hancock, Pottawattamie County, Iowa
- Schauder Hotel, 126 W. River Drive, Davenport, Scott County, Iowa
- Petersen, J.H.C., Sons Wholesale Building, 122 W. River Drive, Scott County, Iowa
- Young, Colonel Joseph, Block, 502 Brady Street, Davenport, Scott County, Iowa
- Thomas Johnson Round Barn, Lime Creek Twp., Sec. 30, T077N-\$08W, Wellman Vicinity, Washington County, Iowa
- Schick's Express and Transfer Co., 118-120 W. River and 126 W. River Drive, Davenport, Scott County, Iowa
- Riepe Drug Store/G. Ott Block, 403 W. 2nd Street now 120 Ripley Street, Davenport, Scott County, Iowa
- Clarissa C. Cook Library/Blue Ribbon News Building, 528 Brady Street, Davenport, Scott County, Iowa

STATE  
HISTORIC  
SITES

Sincerely,

Steve King  
Deputy State Historic Preservation Officer

STATE HISTORIC  
PRESERVATION  
OFFICE OF IOWA

IOWA  
HISTORICAL  
FOUNDATION

# Iowa Site Inventory

Office of Historic Preservation  
Iowa State Historical Department  
East 12th & Grand Avenue  
Des Moines, Iowa 50319

Site Number 141  
District Name \_\_\_\_\_  
Map Reference # 141

## Identification Johnson

- Site Name Thomas Jordan Polygonal Barn, Lime Creek Twp., Washington County
- Village/Town/City Wellman vic. Township Lime Creek County Washington
- Street Address Off IA 114
- Legal Location \_\_\_\_\_ T77N \_\_\_\_\_ R9W \_\_\_\_\_ 30 \_\_\_\_\_ W $\frac{1}{2}$  SW $\frac{1}{2}$   
Urban: subdivision Rural: township block range parcel section subparcel  
¼ section of ¼ section
- UTM Location: zone 15 easting 597,850 northing 4,587,970; Acreage less than one acre
- Owner(s) Name Thomas Johnson
- Owner(s) Address \_\_\_\_\_ R. R. \_\_\_\_\_ Wellman \_\_\_\_\_ Iowa \_\_\_\_\_ 52356 \_\_\_\_\_  
(Street address) (City) (State) (Zip)
- Use: Present Hog Original Hog

## Description

- Date of Construction earlier 20th century Architect/Builder Thomas Johnson
- Building Type:  
 single-family dwelling     industrial     other institutional     religious  
 multiple-family dwelling     educational     public     agricultural  
 commercial
- Exterior Walls:  clapboard     stone     brick     board and batten     shingles     stucco  
 other vertical board siding
- Structural System:  wood frame with interlocking joints     wood frame with light members (balloon frame)  
 masonry load-bearing walls     iron frame     steel frame with curtain walls     reinforced concrete  
 other \_\_\_\_\_
- Condition:  excellent     good     fair     deteriorated
- Integrity:  original site     moved—if so, when? \_\_\_\_\_  
 Notes on alterations, additions (with dates and architect, if known) and any other notable features of building and site:  
See reversed side.
- Related Outbuildings and Property:  barn     other farm structures     carriage house     garage     privy  
 other \_\_\_\_\_
- Is the building endangered?  no     yes—if so, why? \_\_\_\_\_
- Surroundings of the building:  open land     woodland     scattered outbuildings     densely built-up     commercial  
 industrial     residential     other \_\_\_\_\_

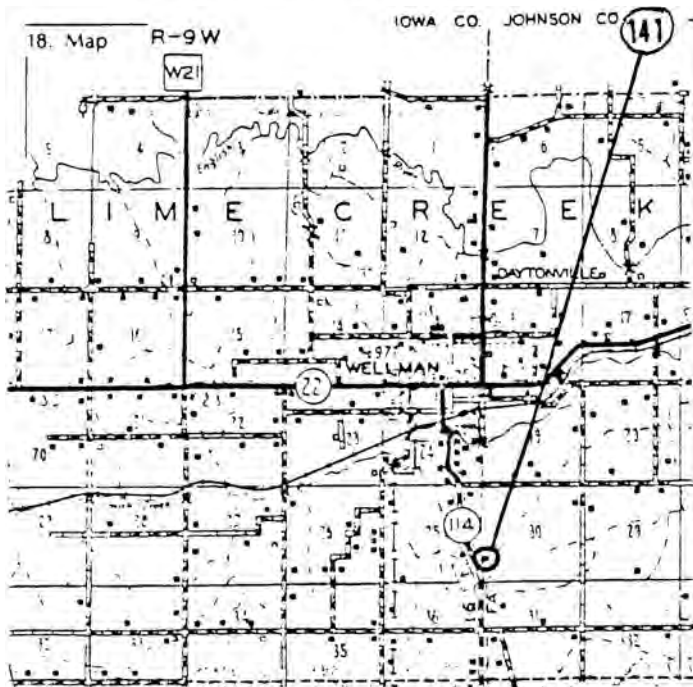

19. Photo Roll \_\_\_\_\_ Frame \_\_\_\_\_ View \_\_\_\_\_

VBD: A circle 60' in diameter defined by the center point of the barn, excluding nearby structures.

MAY 27 1986

# Significance (Indicate sources of information for all statements)

## 20. Architectural significance

- a. Key structure individually may qualify for the National Register
- b. Contributing structure
- c. Not eligible intrusion

N/A

Continuation of 14. Integrity.

16 sided 40' diameter 15 pens (and doorway) around interior. Vertical board siding. Each side 8', straight conical roof with asphalt shingles and metal aerators 2 rows of windows in roof. Non-self supporting roof.

## 21. Historical Significance

Theme(s) Special Function; Hog type.

- a. Key structure individually may qualify for the National Register
- b. Contributing structure
- c. Not eligible intrusion

Characterized as a hog barn by the fifteen pens built around the perimeter, and by the many windows in both the roof and in the exterior wall. Light and ventilation in hog barns were a concern of this time. The construction, in the early 20th century, of special function barns represented as important experimental shift in the traditional use of the barn.

## 22. Sources (for primary and secondary sources, give complete facts of publication: author, title, place of publication, date, etc.):

Soike, Lowell J. Without Right Angles. Des Moines, Iowa: Iowa State Historical Department, Office of Historic Preservation, 1983.

Prepared by \_\_\_\_\_ Date \_\_\_\_\_  
Address \_\_\_\_\_ Telephone \_\_\_\_\_  
Organization \_\_\_\_\_

## For Office of Historic Preservation Use Only

### 1. Office Information sources on this Property

- County Resource File
- Windshield Survey
- National Register
- Grants-In-Aid: \_\_\_\_\_
- Determination of Eligibility

### Review and Compliance Project

- Other \_\_\_\_\_
- Other \_\_\_\_\_
- Other \_\_\_\_\_

### 2. Subject Traces

- a. \_\_\_\_\_
- b. \_\_\_\_\_
- c. \_\_\_\_\_
- d. \_\_\_\_\_
- e. \_\_\_\_\_

### 3. Photo Images \_\_\_\_\_

- \_\_\_\_\_
- \_\_\_\_\_
- \_\_\_\_\_
- \_\_\_\_\_

United States Department of the Interior  
National Park Service

National Register of Historic Places  
Inventory—Nomination Form

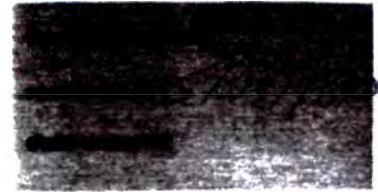

Continuation sheet

Item number

Page 2-6

Multiple Resource Area  
Thematic Group

Name Iowa Round Barns: The Sixty Year Experiment TR  
State Iowa

Nomination/Type of Review

Date/Signature

11. Frantz Round Barn

Entered in the  
National Register

for Keeper

Delores Byers 6/30/86

Attest

12. Grimes Octagon Barn

Entered in the  
National Register

for Keeper

Delores Byers 6/30/86

Attest

13. Haner, William, Polygonal  
Barn

Entered in the  
National Register

for Keeper

Delores Byers 6/30/86

Attest

14. Holtkamp Round Barn

Entered in the  
National Register

for Keeper

Delores Byers 6/30/86

Attest

15. Jordan, Thomas Polygonal  
Barn

Entered in the  
National Register

for Keeper

Delores Byers 6/30/86

Attest

16. Longbottom Polygonal Barn

Entered in the  
National Register

for Keeper

Delores Byers 6/30/86

Attest

17. McCoy Polygonal Barn

Entered in the  
National Register

for Keeper

Delores Byers 6/30/86

Attest

18. McKenzie, Ezra, Round Barn

Entered in the  
National Register

for Keeper

Delores Byers 6/30/86

Attest

19. McQuilkin, James Greer,  
Round Barn

Entered in the  
National Register

for Keeper

Delores Byers 6/30/86

Attest

20. Meier, Fred W., Round Barn

Entered in the  
National Register

for Keeper

Delores Byers 6/30/86

Attest



Johnson

Thomas ~~Jordan~~ Polygonal Barn

Iowa Round Barns: The Sixty Year  
Experiment, Site #141

Lime Creek Township, Washington County

Photo No. 141

Date: 1982

View: northeast

By: Lowell J. Soike

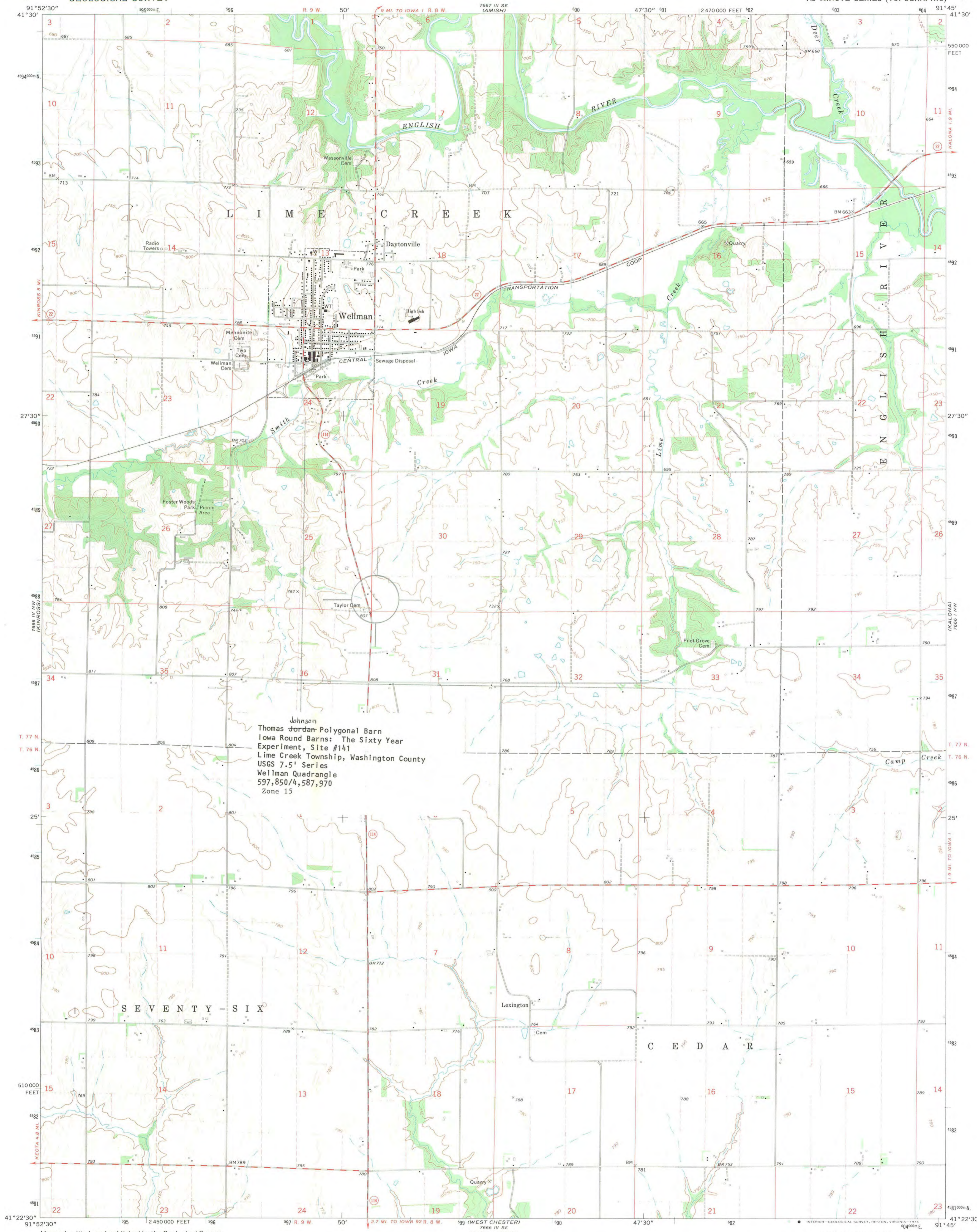

Thomas Jordan Polygonal Barn  
Iowa Round Barns: The Sixty Year  
Experiment, Site #141  
Lime Creek Township, Washington County  
USGS 7.5' Series  
Wellman Quadrangle  
597,850/4,587,970  
Zone 15

Mapped, edited, and published by the Geological Survey  
Control by USGS and USC&GS  
Topography by photogrammetric methods from aerial  
photographs taken 1969. Field checked 1973  
Projection and 10,000-foot grid ticks: Iowa coordinate  
system, south zone (Lambert conformal conic)  
1000-meter Universal Transverse Mercator grid ticks,  
zone 15, shown in blue. 1927 North American datum  
Fine red dashed lines indicate selected fences and field lines where  
generally visible on aerial photographs. This information is unchecked

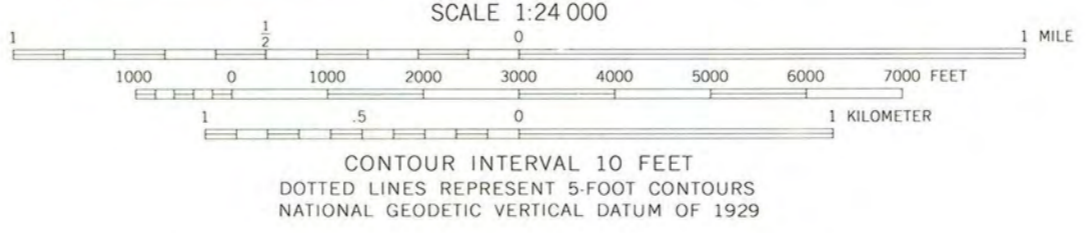
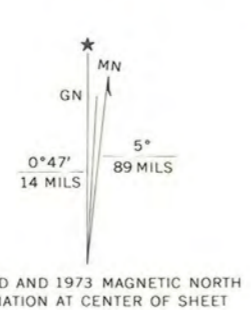

ROAD CLASSIFICATION	
Primary highway, hard surface	Light-duty road, hard or improved surface
Secondary highway, hard surface	Unimproved road
Interstate Route	U.S. Route
	State Route



THIS MAP COMPLIES WITH NATIONAL MAP ACCURACY STANDARDS  
FOR SALE BY U.S. GEOLOGICAL SURVEY, DENVER, COLORADO 80225, OR RESTON, VIRGINIA 22092  
AND BY THE IOWA GEOLOGICAL SURVEY, IOWA CITY, IOWA 52240  
A FOLDER DESCRIBING TOPOGRAPHIC MAPS AND SYMBOLS IS AVAILABLE ON REQUEST

WELLMAN, IOWA  
N4122.5—W9145.7.5  
1973



National Register of Historic Places  
Memo to File

# Correspondence

The Correspondence consists of communications from (and possibly to) the nominating authority, notes from the staff of the National Register of Historic Places, and/or other material the National Register of Historic Places received associated with the property.

Correspondence may also include information from other sources, drafts of the nomination, letters of support or objection, memorandums, and ephemera which document the efforts to recognize the property.

66001451

NATIONAL REGISTER OF HISTORIC PLACES  
EVALUATION/RETURN SHEET

Johnson,  
Jordan, Thomas Polygonal Barn (Iowa Round  
Barns: The Sixty Year Experiment TR)  
Washington County  
IOWA

Working No. 5-22-86  
Fed. Reg. Date: 2/8/87  
Date Due: 6/26/86 - 7/11/86  
Action:  ACCEPT 6-30-86

Entered in ~~map~~  
National Register

RETURN  
 REJECT

Federal Agency: \_\_\_\_\_

- resubmission
- nomination by person or local government
- owner objection
- appeal

Substantive Review:  sample  request  appeal  NR decision

Reviewer's comments:

Recom./Criteria \_\_\_\_\_  
Reviewer \_\_\_\_\_  
Discipline \_\_\_\_\_  
Date \_\_\_\_\_  
\_\_\_\_\_ see continuation sheet

Nomination returned for: \_\_\_\_\_ technical corrections cited below  
\_\_\_\_\_ substantive reasons discussed below

1. Name

2. Location

3. Classification

Category	Ownership Public Acquisition	Status Accessible	Present Use

4. Owner of Property

5. Location of Legal Description

6. Representation in Existing Surveys

Has this property been determined eligible?  yes  no

7. Description

Condition	Check one	Check one
<input type="checkbox"/> excellent	<input type="checkbox"/> unaltered	<input type="checkbox"/> original site
<input type="checkbox"/> good	<input type="checkbox"/> altered	<input type="checkbox"/> moved date _____
<input type="checkbox"/> fair	<input type="checkbox"/> deteriorated	
	<input type="checkbox"/> ruins	
	<input type="checkbox"/> unexposed	

Describe the present and original (if known) physical appearance

- summary paragraph
- completeness
- clarity
- alterations/integrity
- dates
- boundary selection

---

**8. Significance**

Period \_\_\_\_\_ Areas of Significance—Check and justify below

Specific dates \_\_\_\_\_ Builder/Architect \_\_\_\_\_

Statement of Significance (*in one paragraph*)

- summary paragraph
- completeness
- clarity
- applicable criteria
- justification of areas checked
- relating significance to the resource
- context
- relationship of integrity to significance
- justification of exception
- other

---

**9. Major Bibliographical References**

---

**10. Geographical Data**

Acreage of nominated property \_\_\_\_\_

Quadrangle name \_\_\_\_\_

UTM References \_\_\_\_\_

---

Verbal boundary description and justification

---

**11. Form Prepared By**

---

**12. State Historic Preservation Officer Certification**

The evaluated significance of this property within the state is:

\_\_\_\_ national      \_\_\_\_ state      \_\_\_\_ local

State Historic Preservation Officer signature

title \_\_\_\_\_ date \_\_\_\_\_

---

**13. Other**

- Maps
- Photographs
- Other

Questions concerning this nomination may be directed to \_\_\_\_\_

Signed \_\_\_\_\_ Date \_\_\_\_\_ Phone: \_\_\_\_\_



February 2, 1986

Corrective  
need to  
correct  
file only  
JMM

# Iowa State Historical Department

East 12th and Grand Avenue, Des Moines, Iowa 50319  
(515) 281-5111

*Granville*  
~~Ms. Joyce Sammons~~  
Office of the Keeper of the National Register of Historic  
Places  
National Park Service  
Department of the Interior  
Washington, D. C. 20240

Dear Ms. Sammons:

This office has discovered a titling error for one of our  
round barn listings. The incorrect title, submitted by this  
office was:

"Thomas Jordan Polygonal Barn, Lime Creek Twp.,  
Washington County"

The correct title should be:

"Thomas Johnson Polygonal Barn, Lime Creek Twp.,  
Washington County."

The nomination is part of the Iowa Round Barns: The Sixty  
Year Experiment TR. I regret this error on our part. Please  
amend the nomination and notify this office when the error is  
corrected.

Sincerely Yours,

*James E. Jacobsen*  
James E. Jacobsen  
National Register Coordinator

FEB 12 1987



# United States Department of the Interior

## NATIONAL PARK SERVICE

P.O. BOX 37127

WASHINGTON, D.C. 20013-7127

MAR 20 1987

The Director of the National Park Service is pleased to inform you that the following properties have been entered in the National Register of Historic Places beginning March 8, 1987 and ending March 14, 1987. For further information call (202) 343-9552.

STATE, County, Vicinity, Property, Address, (Date Listed)

ARKANSAS, Hot Spring County, Malvern, Bank of Malvern, 212 S. Main St. (03/13/87)

ARKANSAS, Union County, Lisbon, Mt. Moriah Masonic Lodge No. 18, Off AR 172 (03/13/87)

CALIFORNIA, Napa County, Pope Valley, Aetna Springs Resort, 1600 Aetna Springs Rd. (03/09/87)

CONNECTICUT, Fairfield County, Redding (also in Wilton), Georgetown Historic District, Roughly bounded by US 7, Portland Ave., CT 107, and Norwalk River (03/09/87)

FLORIDA, Dade County, Miami, Greenwald, L and E., Steam Engine # 1058, 3898 Shipping Ave. (03/12/87)

MAINE, Franklin County, North Jay, Jay-Niles Memorial Library, US 4 (03/13/87)

MAINE, Oxford County, Otisfield vicinity, Sargent, Levi, House, Otisfield Gore Rd. (03/13/87)

MAINE, Waldo County, Islesboro, Grindle Point Light Station, Ferry Rd. (03/13/87)

MAINE, Washington County, Cherryfield, Archibald-Adams House, ME 193 (03/13/87)

MASSACHUSETTS, Bristol County, Fall River, Sacred Heart School (Fall River MRA), 90 Linden St. (03/09/87)

MICHIGAN, Allegan County, City of Allegan, Born, Edward D., House (Allegan MRA), 158 Hill St. (03/12/87)

MICHIGAN, Allegan County, City of Allegan, Born, Englebert B., House (Allegan MRA), 128 Hill St. (03/12/87)

MICHIGAN, Allegan County, City of Allegan, Downtown Allegan Historic District (Allegan MRA), Roughly bounded by Trowbridge, Locust, Hubbard, Brady, and Water Sts. (03/12/87)

MICHIGAN, Allegan County, City of Allegan, Franks, Henry, House (Allegan MRA), 535 Ely St. (03/12/87)

MICHIGAN, Allegan County, City of Allegan, Griswold Civic Center Historic District (Allegan MRA), Roughly bounded by Hubbard, Walnut, and Trowbridge Sts. (03/12/87)

MICHIGAN, Allegan County, City of Allegan, Lilly, Augustus, House (Allegan MRA), 132 Cora St. (03/12/87)

MICHIGAN, Allegan County, City of Allegan, Marshall Street Historic District (Allegan MRA), 231-237, 335-705, 232-630 Marshall St. (03/12/87)

MICHIGAN, Allegan County, City of Allegan, Messenger, William C., House (Allegan MRA), 310 River St. (03/12/87)

MICHIGAN, Allegan County, City of Allegan, Oakwood Cemetery Chapel (Allegan MRA), Arbor St. (03/12/87)

MICHIGAN, Allegan County, City of Allegan, Stedman, Sarah Lowe, House (Allegan MRA), 632 Grand St. (03/12/87)

- COLORADO, Pitkin County, Aspen, Collins Block-Aspen Lumber and Supply (Aspen MRA), 204 S. Mill (03/06/87)
- COLORADO, Pitkin County, Aspen, Dixon-Markie House (Aspen MRA), 135 E. Cooper Ave. (03/06/87)
- COLORADO, Pitkin County, Aspen, Frantz, D. E., House (Aspen MRA), 333 W. Bleeker St. (03/06/87)
- COLORADO, Pitkin County, Aspen, Hallett, Samuel L., House (Aspen MRA), 432 W. Francis St. (03/06/87)
- COLORADO, Pitkin County, Aspen, Hynes, Thomas, House (Aspen MRA), 303 E. Main St. (03/06/87)
- COLORADO, Pitkin County, Aspen, La Pave Block (Aspen MRA), 405 S. Hunter St. (03/06/87)
- COLORADO, Pitkin County, Aspen, New Brick-The Brick Saloon (Aspen MRA), 420 E. Cooper Ave. (03/06/87)
- COLORADO, Pitkin County, Aspen, Newberry House (Aspen MRA), 206 Lake Ave. (03/06/87)
- COLORADO, Pitkin County, Aspen, Riede's City Bakery (Aspen MRA), 413 E. Hyman Ave. (03/06/87)
- COLORADO, Pitkin County, Aspen, Shilling-Lamb House (Aspen MRA), 525 N. Second St. (03/06/87)
- COLORADO, Pitkin County, Aspen, Waite, Davis, House (Aspen MRA), 234 W. Francis St. (03/06/87)
- COLORADO, Pitkin County, Aspen, Webber, Henry, House--Pioneer Park (Aspen MRA), 442 W. Bleeker St. (03/06/87)

UTAH, Washington County, Springdale, East Entrance Residence (Zion National Park MRA), East Entrance 150 ft. N of UT 9 (02/14/87)

The following property has been removed from the National Register effective as follows:

MAINE, Penobscot County, Bradley vicinity, Collins Bridge Site (Main Archaeological Survey Site 74.16), (03/06/87)

The following move has been completed and documentation has been accepted. The new location is:

OREGON, Jackson County, Central Point vicinity, McCredie, William, House, 2685 Old State Rd. (03/12/87)

CORRECTION: The following name was erroneously listed as:

IOWA, Washington County, Lime Creek Twp., Jordan, Thomas, Polygonal Barn (Iowa Round Barns: The Sixty Year Experiment TR). This listing should read: Johnson, Thomas, Polygonal Barn

CORRECTION: The following property was erroneously listed as being entered in the National Register of Historic Places:

UTAH, Washington County, Springdale, East Entrance Sign (Zion National Park MRA), East Entrance Checking Station on N and S sides of UT 9 (02/14/87)

Multiple Resource Areas are identified by MRA  
 Thematic Resources are identified by TR  
 NHL designates a National Historic Landmark

IOWA DEPARTMENT OF

# CULTURAL AFFAIRS

MARY TILFANY COWDIE, DIRECTOR

TERRY E. BRANSTAD, GOVERNOR  
KIM REYNOLDS, LT. GOVERNOR



March 28, 2012



JEROME THOMPSON  
ADMINISTRATOR



MATTHEW HARRIS  
ADMINISTRATOR

600 E. LOUIS  
DES MOINES, IOWA  
50319

T. (515) 281-5111  
F. (515) 282-0502

CULTURALAFFAIRS.ORG

Carol Shull, Chief  
National Park Service  
National Register of Historic Places  
1201 Eye Street, N.W.-- 8<sup>th</sup> Floor  
Washington, D.C. 20005

Dear Ms. Shull:

The following properties need to be delisted from the National Register. We hope that you will find the enclosed information provides sufficient evidence. Please delist the following properties at your earliest convenience.

Clarissa C. Cook Library/Blue Ribbon News Building, 528 Brady Street, Davenport, Scott County, Iowa  
Confirmation: Email from the Inventory Coordinator of the Iowa SHPO and image from the Davenport GIS of the parking lot that replaced the building.

JHC Petersen Sons Wholesale Building, 122-124 W River Drive, Davenport, Scott County, Iowa  
Confirmation: Email from the Inventory Coordinator of the Iowa SHPO and image of the parking ramp that replaced the building from the Davenport City Assessor's Office.

Schick's Express and Transfer Co., 118-120 W River Drive, Davenport, Scott County, Iowa  
Confirmation: Email from the Inventory Coordinator of the Iowa SHPO and image of the parking ramp that replaced the building from the Davenport City Assessor's Office. (See image included with the JHC Petersen Building)

Schauder Hotel, 126 W. River Drive, Davenport, Scott County, Iowa  
Confirmation: Email from the Inventory Coordinator of the Iowa SHPO and image of the parking ramp that replaced the building from the Davenport City Assessor's Office. (See image included with the JHC Petersen Building)

Riepe Drug Store/G. Ott Block, 403 W. 2<sup>nd</sup> Street, Davenport, Scott County, Iowa  
Confirmation: Email from the Inventory Coordinator of the Iowa SHPO and image of the parking lot and new Community Health Care building that replaced the building from the Davenport City Assessor's Office and Googlemaps.

Lend-A-Hand Club, 105 S. Main Street, Davenport, Scott County, Iowa  
Confirmation: Confirmation: Email from the Inventory Coordinator of the Iowa SHPO and image of the parking lot from the Davenport City Assessor's Office and Googlemaps.

Big Stone Mills, 113 N. Main Street, Spillville, Winneshiek County, Iowa  
Confirmation: Email from the Inventory Coordinator of the Iowa SHPO and newspaper articles regarding the demolition.

Round Barn, Bruce Township, Section 6, Benton County, Iowa  
Confirmation: Email from the Inventory Coordinator of the Iowa SHPO and aerial images of the property showing that the barn has been removed.

Foster, Beth [DCA]

From: Bennett, Berry [DCA]  
Sent: Tuesday, March 27, 2012 12:08 PM  
To: Foster, Beth [DCA]  
Subject: JHC Petersen Sons Wholesale Building

Beth  
For delisting: JHC Petersen Sons Wholesale Building, 122-124 W River Dr., Davenport, Scott County,  
NRIS # 83002484

Building is gone from sometime before 2003 when the parking ramp in the image below from the  
Davenport City Assessor's website was built. (It is the building with 101 on it just above the street name of  
"W River Dr". The parking ramp's address is 101 Main St due to the facing of the ramp.)

Berry N. Bennett  
Inventory Coordinator  
State Historic Preservation Office  
Historical Building  
600 E Locust St  
Des Moines, IA 50319-0290  
515-281-8742  
berry.bennett@iowa.gov

If you had to identify, in one word, the reason why the human race has not achieved, and never will achieve, its full  
potential, that word would be "meetings" - Dave Barry

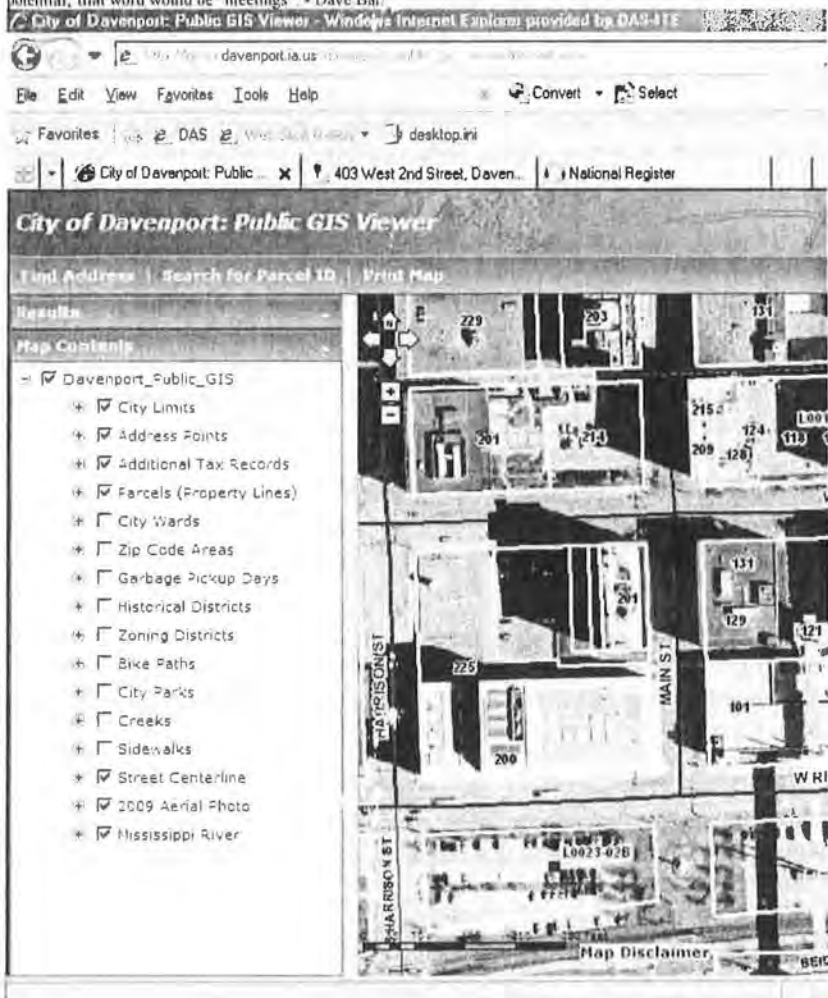



## Foster, Beth [DCA]

---

**From:** Mohr, Paula [DCA]  
**Sent:** Wednesday, July 24, 2013 4:16 PM  
**To:** Foster, Beth [DCA]  
**Subject:** FW: Whom to contact? (92-00122; Thomas Johnson Round Barn)

Beth,

I don't know what is your notification process...

Paula

---

Paula A. Mohr, Ph.D.  
Architectural Historian  
State Historic Preservation Office  
State Historical Society of Iowa  
600 East Locust Street  
Des Moines, Iowa 50319-0290  
(515) 281-6826 (phone)  
(515) 282-0502 (fax)  
[paula.mohr@iowa.gov](mailto:paula.mohr@iowa.gov)

Registration for the 2013 **Preserve Iowa Summit** is now open at  
<http://www.regonline.com/2013iasummit>

---

**From:** Mary Patterson [<mailto:greenerhouse@iowatelecom.net>]  
**Sent:** Wednesday, July 24, 2013 4:04 PM  
**To:** Mohr, Paula [DCA]  
**Subject:** Re: Whom to contact? (92-00122; Thomas Johnson Round Barn)

I suspected that would be the case, knowing it had been moved without consulting SHPO, and with all the new materials.

Will there be a letter delisting the building? If so, please send it to the Chamber of Commerce, 205 W. Main St. Washington IA 53253 as they are the parent organization of the Tourism Committee who organized the move, and that was the group I advised to the extent I felt I could.

The Washington County Fair Board should also be informed since they are the current owners and are still advertising that it is on the NRHP.

I will let them know I can advise them on renominating the building.

thanks,  
Mary

IOWA DEPARTMENT OF  
CULTURAL AFFAIRS

MARY COWNIE, DIRECTOR  
CHRIS KRAMER, DEPUTY DIRECTOR

TERRY E. BRANSTAD, GOVERNOR  
KIM REYNOLDS, LT. GOVERNOR

**COPY**

May 15, 2014

Washington County Fair Association  
611 Hwy 1 South  
Washington, Iowa 52353

RE: Delisting of the Thomas Johnson Round Barn, Lime Creek Twp., Sec. 30, T077N-R08W, Wellman vicinity,  
Washington County

Dear Friends,

It has come to the attention of the State Historic Preservation Office (SHPO) that the above referenced property was moved from its original location c.a. 2013. Our office is providing notification that a request is being submitted to the National Park Service to have the barn delisted from the National Register of Historic Places.

If you have questions, Beth Foster Hill can be contacted at [beth.foster@iowa.gov](mailto:beth.foster@iowa.gov).

Sincerely,



Elizabeth Foster Hill  
National Register Coordinator

IOWA DEPARTMENT OF  
CULTURAL AFFAIRS

MARY COWNIE, DIRECTOR  
CHRIS KRAMER, DEPUTY DIRECTOR

**COPY**

TERRY E. BRANSTAD, GOVERNOR  
KIM REYNOLDS, LT. GOVERNOR

August 25, 2014

Ron Bennett, Supervisor  
P.O. Box 889  
Washington, IA 52353

Re: Thomas Johnson Round Barn, Lime Creek Twp., Sec. 30, T077N-R08W, Wellman vicinity,  
Washington County

Dear Supervisor Bennett,

It has come to the attention of the State Historic Preservation Office (SHPO) that the above referenced property was moved from its original location c.a. 2013. Our office is providing notification that the SHPO will be requesting that the National Park Service delist/remove the bridge from the National Register of Historic Places. If we do not hear from you within 30 days of the date of this letter we will move forward with the delisting.

If you have questions, Beth Foster Hill can be contacted at [beth.foster@iowa.gov](mailto:beth.foster@iowa.gov).

Sincerely,  
Elizabeth Foster Hill  
National Register Coordinator

for

Steve King  
Deputy State Historic Preservation Officer