

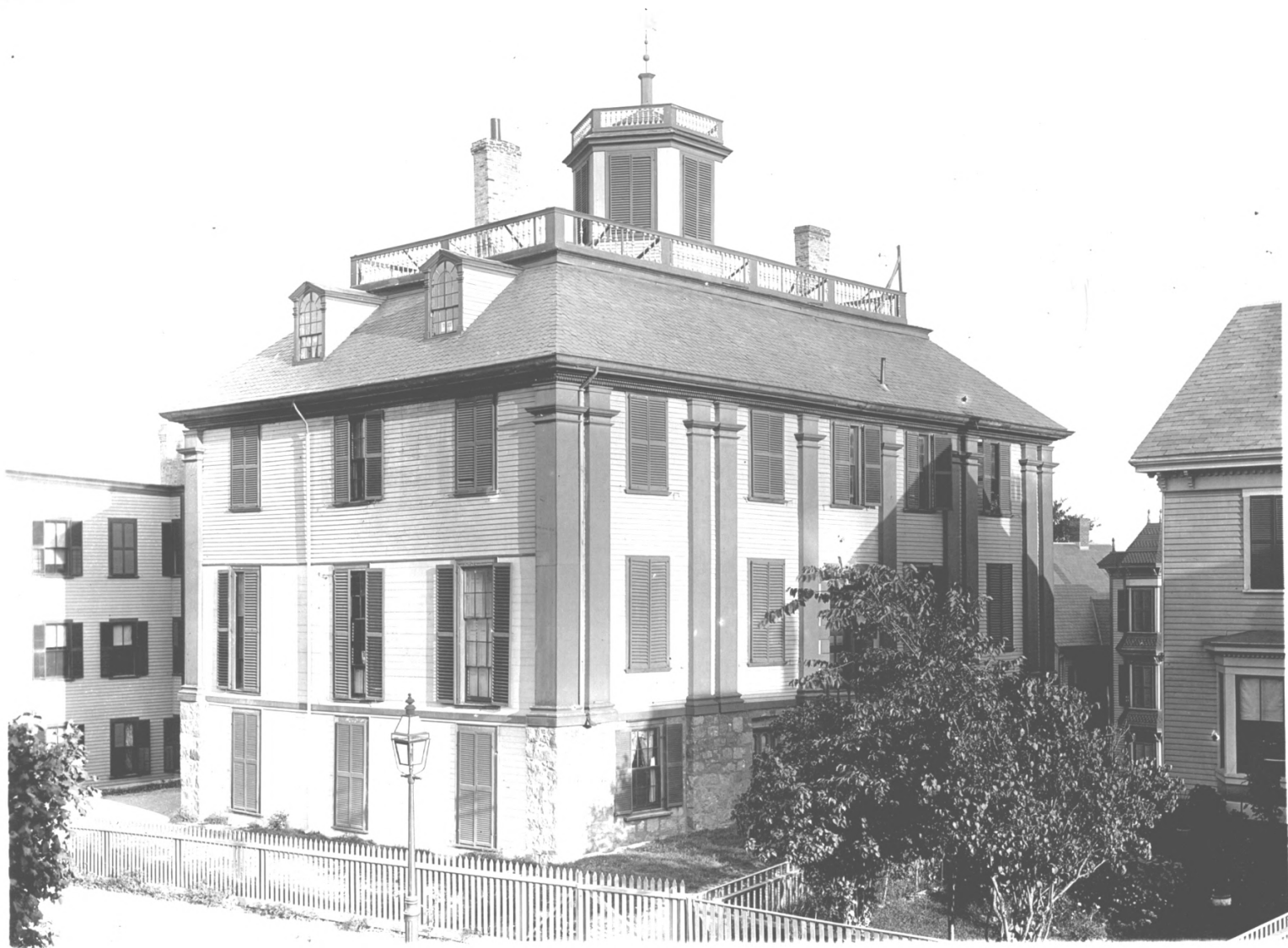

63. (350) - 4558 Shirley-Eustis House, 1746  
West (front) elevation and north  
side (left)  
Roxbury, Mass.

N.P.S. Photo, 1967



UNITED STATES DEPARTMENT OF THE INTERIOR  
NATIONAL PARK SERVICE

**NATIONAL REGISTER OF HISTORIC PLACES  
PROPERTY PHOTOGRAPH FORM**

FOR NPS USE ONLY

RECEIVED

DATE ENTERED

SEE INSTRUCTIONS IN *HOW TO COMPLETE NATIONAL REGISTER FORMS*  
TYPE ALL ENTRIES -- ENCLOSE WITH PHOTOGRAPH

**1 NAME**

HISTORIC

Shirley-Eustis House

AND/OR COMMON

Shirley-Eustis House

**2 LOCATION**

CITY, TOWN

Roxbury

\_\_\_ VICINITY OF

COUNTY

Suffolk

STATE

Mass

**3 PHOTO REFERENCE**

PHOTO CREDIT

SPNEA

DATE OF PHOTO

Before 1900

NEGATIVE FILED AT

SPNEA

**4 IDENTIFICATION**

DESCRIBE VIEW, DIRECTION, ETC. IF DISTRICT, GIVE BUILDING NAME & STREET

PHOTO NO.

House from Shirley Street - Probably before 1900.



UNITED STATES DEPARTMENT OF THE INTERIOR  
NATIONAL PARK SERVICE

**NATIONAL REGISTER OF HISTORIC PLACES  
PROPERTY PHOTOGRAPH FORM**

FOR NPS USE ONLY

RECEIVED

DATE ENTERED

SEE INSTRUCTIONS IN *HOW TO COMPLETE NATIONAL REGISTER FORMS*  
TYPE ALL ENTRIES -- ENCLOSE WITH PHOTOGRAPH

**1 NAME**

HISTORIC Shirley-Eustis House

AND/OR COMMON Shirley-Eustis House

**2 LOCATION**

CITY, TOWN

Roxbury

\_\_\_ VICINITY OF

COUNTY

Suffolk

STATE

Mass

**3 PHOTO REFERENCE**

PHOTO CREDIT

Patricia Heintzelman

DATE OF PHOTO

August 1975

NEGATIVE FILED AT

HSS

**4 IDENTIFICATION**

DESCRIBE VIEW, DIRECTION, ETC. IF DISTRICT, GIVE BUILDING NAME & STREET

PHOTO NO.

East facade



UNITED STATES DEPARTMENT OF THE INTERIOR  
NATIONAL PARK SERVICE

**NATIONAL REGISTER OF HISTORIC PLACES  
PROPERTY PHOTOGRAPH FORM**

FOR NPS USE ONLY

RECEIVED

DATE ENTERED

SEE INSTRUCTIONS IN *HOW TO COMPLETE NATIONAL REGISTER FORMS*  
TYPE ALL ENTRIES -- ENCLOSE WITH PHOTOGRAPH

**1 NAME**

HISTORIC

Shirley-Eustis House

AND/OR COMMON

Shirley-Eustis House

**2 LOCATION**

CITY, TOWN

Roxbury

\_\_\_\_ VICINITY OF

COUNTY

Suffolk

STATE

Mass

**3 PHOTO REFERENCE**

PHOTO CREDIT Patricia Heintzelman

DATE OF PHOTO

August 1975

NEGATIVE FILED AT

HSS

**4 IDENTIFICATION**

DESCRIBE VIEW, DIRECTION, ETC. IF DISTRICT, GIVE BUILDING NAME & STREET

PHOTO NO.

West facade





UNITED STATES DEPARTMENT OF THE INTERIOR  
NATIONAL PARK SERVICE

**NATIONAL REGISTER OF HISTORIC PLACES  
PROPERTY PHOTOGRAPH FORM**

FOR NPS USE ONLY

RECEIVED

DATE ENTERED

SEE INSTRUCTIONS IN *HOW TO COMPLETE NATIONAL REGISTER FORMS*  
TYPE ALL ENTRIES -- ENCLOSE WITH PHOTOGRAPH

**1 NAME**

HISTORIC

Shirley-Eustis House

AND/OR COMMON

Shirley-Eustis House

**2 LOCATION**

CITY, TOWN

Roxbury

\_\_\_ VICINITY OF

COUNTY

Suffolk

STATE

Mass

**3 PHOTO REFERENCE**

PHOTO CREDIT

Patricia Heintzelman

DATE OF PHOTO

August 1975

NEGATIVE FILED AT

HSS

**4 IDENTIFICATION**

DESCRIBE VIEW, DIRECTION, ETC. IF DISTRICT, GIVE BUILDING NAME & STREET

PHOTO NO.

Interior of main hall