



Photo by U.S. Army Air Service.

98-2500-1X2-23-29-2:00P(3000) 207CAMP H.A. JONES AIRPORT, DOLLAR POINT, ARIZONA

UNITED STATES DEPARTMENT OF THE INTERIOR
NATIONAL PARK SERVICE

NATIONAL REGISTER OF HISTORIC PLACES
PROPERTY PHOTOGRAPH FORM

FOR NPS USE ONLY	
RECEIVED	MAR 6 1975
DATE ENTERED	DEC 30 1975

SEE INSTRUCTIONS IN *HOW TO COMPLETE NATIONAL REGISTER FORMS*
TYPE ALL ENTRIES ENCLOSE WITH PHOTOGRAPH

1 NAME

HISTORIC Douglas Municipal Airport

AND/OR COMMON

2 LOCATION

CITY, TOWN

Douglas

____ VICINITY OF

COUNTY

Cochise

STATE

Arizona

3 PHOTO REFERENCE

PHOTO CREDIT

U. S. Army Air Service

DATE OF PHOTO

3-23-29

NEGATIVE FILED AT

Douglas Municipal Airport

4 IDENTIFICATION

DESCRIBE VIEW, DIRECTION, ETC. IF DISTRICT, GIVE BUILDING NAME & STREET

PHOTO NO

Aerial view looking E S E
Camp Jones in the center
Douglas in the foreground

175



UNITED STATES DEPARTMENT OF THE INTERIOR
NATIONAL PARK SERVICE

NATIONAL REGISTER OF HISTORIC PLACES
PROPERTY PHOTOGRAPH FORM

FOR NPS USE ONLY

RECEIVED MAR 6 1975

DATE ENTERED DEC 8 0 1975

SEE INSTRUCTIONS IN *HOW TO COMPLETE NATIONAL REGISTER FORMS*
TYPE ALL ENTRIES ENCLOSE WITH PHOTOGRAPH

1 NAME

HISTORIC

Douglas Municipal Airport

AND/OR COMMON

2 LOCATION

CITY, TOWN

Douglas

____ VICINITY OF

COUNTY

Cochise

STATE

Arizona

3 PHOTO REFERENCE

PHOTO CREDIT

Arizona State Parks Board

DATE OF PHOTO 1974

NEGATIVE FILED AT

Arizona State Parks Board

4 IDENTIFICATION

DESCRIBE VIEW, DIRECTION, ETC. IF DISTRICT. GIVE BUILDING NAME & STREET

Looking east

PHOTO NO 275



UNITED STATES DEPARTMENT OF THE INTERIOR
NATIONAL PARK SERVICE

NATIONAL REGISTER OF HISTORIC PLACES
PROPERTY PHOTOGRAPH FORM

FOR NPS USE ONLY
RECEIVED MAR 6 1975
DATE ENTERED DEC 30 1975

SEE INSTRUCTIONS IN *HOW TO COMPLETE NATIONAL REGISTER FORMS*
TYPE ALL ENTRIES ENCLOSE WITH PHOTOGRAPH

1 NAME

HISTORIC Douglas Municipal Airport

AND/OR COMMON

2 LOCATION

CITY, TOWN

Douglas

— VICINITY OF

COUNTY

Cochise

STATE

003

3 PHOTO REFERENCE

PHOTO CREDIT

DATE OF PHOTO 1925 or 1926

NEGATIVE FILED AT

Douglas Municipal Airport

4 IDENTIFICATION

DESCRIBE VIEW, DIRECTION, ETC. IF DISTRICT, GIVE BUILDING NAME & STREET

Looking north

Planes similar to those used in the border patrol
which carried bombs and machine guns

PHOTO NO 375

AR 4

①

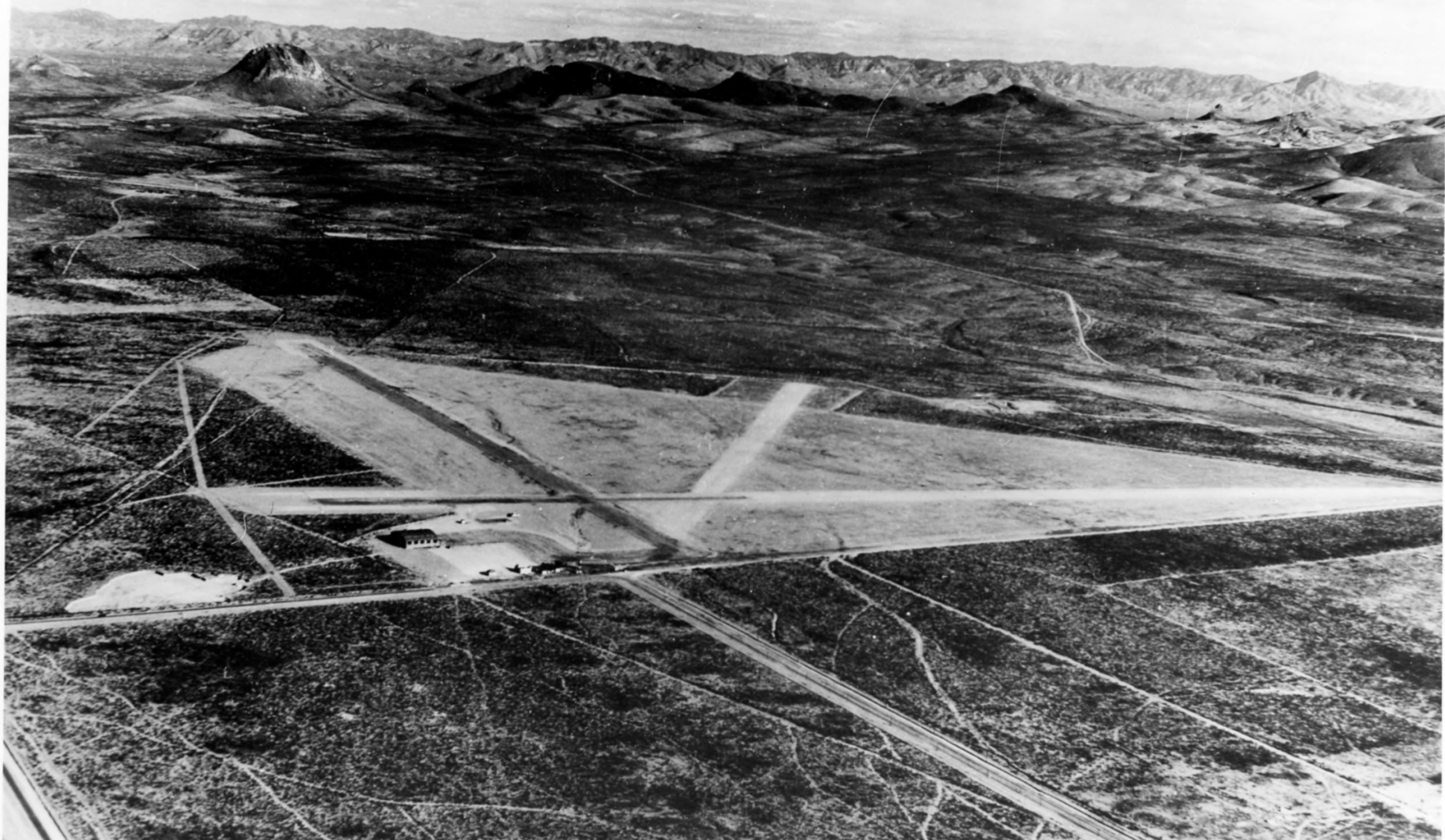

250 0 23 (0 13 36-3:30P) (2-1500)

INTERNATIONAL AIRPORT,
DOUGLAS, ARIZONA

2 MILES EAST OF
12401

UNITED STATES DEPARTMENT OF THE INTERIOR
NATIONAL PARK SERVICE

NATIONAL REGISTER OF HISTORIC PLACES
PROPERTY PHOTOGRAPH FORM

FOR NPS USE ONLY	
RECEIVED	MAR 6 1975
DATE ENTERED	DEC 30 1975

SEE INSTRUCTIONS IN *HOW TO COMPLETE NATIONAL REGISTER FORMS*
TYPE ALL ENTRIES ENCLOSE WITH PHOTOGRAPH

1 NAME

HISTORIC

Douglas Municipal Airport

AND/OR COMMON

2 LOCATION

CITY, TOWN

Douglas

____VICINITY OF

COUNTY

Cochise

STATE

Arizona

3 PHOTO REFERENCE

PHOTO CREDIT

U.S. Army Air Service

DATE OF PHOTO

10-13-36

NEGATIVE FILED AT

Douglas Municipal Airport

4 IDENTIFICATION

DESCRIBE VIEW, DIRECTION, ETC. IF DISTRICT, GIVE BUILDING NAME & STREET

PHOTO NO

4 of 5

Aerial view looking s.e.



UNITED STATES DEPARTMENT OF THE INTERIOR
NATIONAL PARK SERVICE

**NATIONAL REGISTER OF HISTORIC PLACES
PROPERTY PHOTOGRAPH FORM**

FOR NPS USE ONLY	
RECEIVED	MAR 6 1975
DATE ENTERED	DEC 30 1975

SEE INSTRUCTIONS IN *HOW TO COMPLETE NATIONAL REGISTER FORMS*
TYPE ALL ENTRIES ENCLOSE WITH PHOTOGRAPH

1 NAME

HISTORIC Douglas Municipal Airport

AND/OR COMMON

2 LOCATION

CITY, TOWN

Douglas

___VICINITY OF

COUNTY

Cochise

STATE

Arizona

3 PHOTO REFERENCE

PHOTO CREDIT

DATE OF PHOTO Spring 1929

NEGATIVE FILED AT

Douglas Municipal Airport

4 IDENTIFICATION

DESCRIBE VIEW, DIRECTION, ETC. IF DISTRICT, GIVE BUILDING NAME & STREET

PHOTO NO 575

Looking south
A-2 observation planes during Escobar Rebellion