

KENTUCKY HISTORIC RESOURCES INVENTORY

Site No. Wd-74

1. Historic Name(s) <u>Stone house on Stule's grant</u> Original Owner <u>prob. William Stule</u>		22. ADD/County <u>Bluegrass Bourbon</u>	
2. Present Name		23. U.S.G.S. Quadrant (15'/75') <u>Syrone 45</u> G.I.S. Mod.	
3. Location <u>off N. side Montague Road, .8 mile S of 1964, on E side Buck Run.</u>		24. UTM Reference Zone <u>16</u> Easting <u>691560</u> Northing <u>4215800</u>	
4. Owner's Name <u>Howard Montague</u>		25. Coordinate Accuracy <input type="checkbox"/>	
5. Owner's Address <u>Route 3, Versailles, Ky. 40383</u>		26. Prehistoric Site _____ Object _____ Historic Site _____ Structure _____ Building _____ Other _____	
6. Open to Public Yes _____ No <input checked="" type="checkbox"/>	7. Visible from road Yes <input checked="" type="checkbox"/> No _____	8. Ownership Private _____ <input checked="" type="checkbox"/> Local _____ State _____ Federal _____	
9. Local Contact/Organization		27. National Register District Name:	
10. Site Plan with North Arrow <u>See attached boundary form</u>		11. Architect	
		12. Builder	
		13. Date <u>1810-40</u> A. <input checked="" type="checkbox"/> B. <input type="checkbox"/>	
		14. Style A. <u>Federal</u> <input checked="" type="checkbox"/> B. <input type="checkbox"/>	
		15. Original Use <u>residence</u> <input checked="" type="checkbox"/>	
		16. Present use <u>storage</u>	
		17. Condition <u>poor</u> <input checked="" type="checkbox"/>	
18. Description <u>2 room 1 1/2 story dry stone structure which is the surviving ell of an early frame house, demolished by owner in 1975. The wing was built in 2 phases: 1st phase 1 room ell has Federal trim; 2nd phase, built as an extension of the</u> (Continue on Back) <u>(over)</u>		28. Significance Evaluation <input type="checkbox"/>	
19. History <u>not researched. on land grant of William Stule</u>		29. Status _____ Date _____ National Landmark _____ National Register _____ Landmark Certificate _____ Kentucky Survey _____ Local Landmark _____ HABS/HAER _____	
20. Significance <u>Sample of dry stone construction; addition to frame house</u>		30. Historic Theme Primary <u>architecture</u> <input checked="" type="checkbox"/> Secondary _____ Other _____	
21. Source of Information <u>inspection</u>		31. Endangered <u>by decay</u> Yes <input checked="" type="checkbox"/> No _____	
		32. Preservation Project Status <input type="checkbox"/>	
		Actual Cost in \$1,000s _____	
		33. ATTACH PHOTO <u>in attached envelope</u>	
		Roll No. _____ Picture No. _____ Direction _____	
		34. Prepared by: <u>L. M. Woolley</u>	
		35. Organization _____	
		36. Date <u>1982</u>	
		37. Revision Dates _____ 38. Staff Review _____	

18. cont. :

first, has interior end chimney
1 2 attic windows, plain trim, pressed
each side of fireplace. Full basement.
2 windows on S side, one each room;
on N side 1st room has 1 door then 1
window, 2nd room has 1 window.

Full basement. Very good typical masonry
w. o. rousiers.

VERBAL BOUNDARY DESCRIPTION & JUSTIFICATION

Beginning at A, the SW corner of the field near Duck Run, thence N 900 ft with fence to B, thence with fence 850 ft to C, thence with fence 900 ft to D, thence W 850 ft to the beginning, enclosing the stone house and surrounding field, the site having an expansion vista. No other buildings on site. Changed over →

SKETCH MAP OF SITE SHOWING BOUNDARIES AND KEY BUILDINGS AND FEATURES WITH NORTH ARROW.

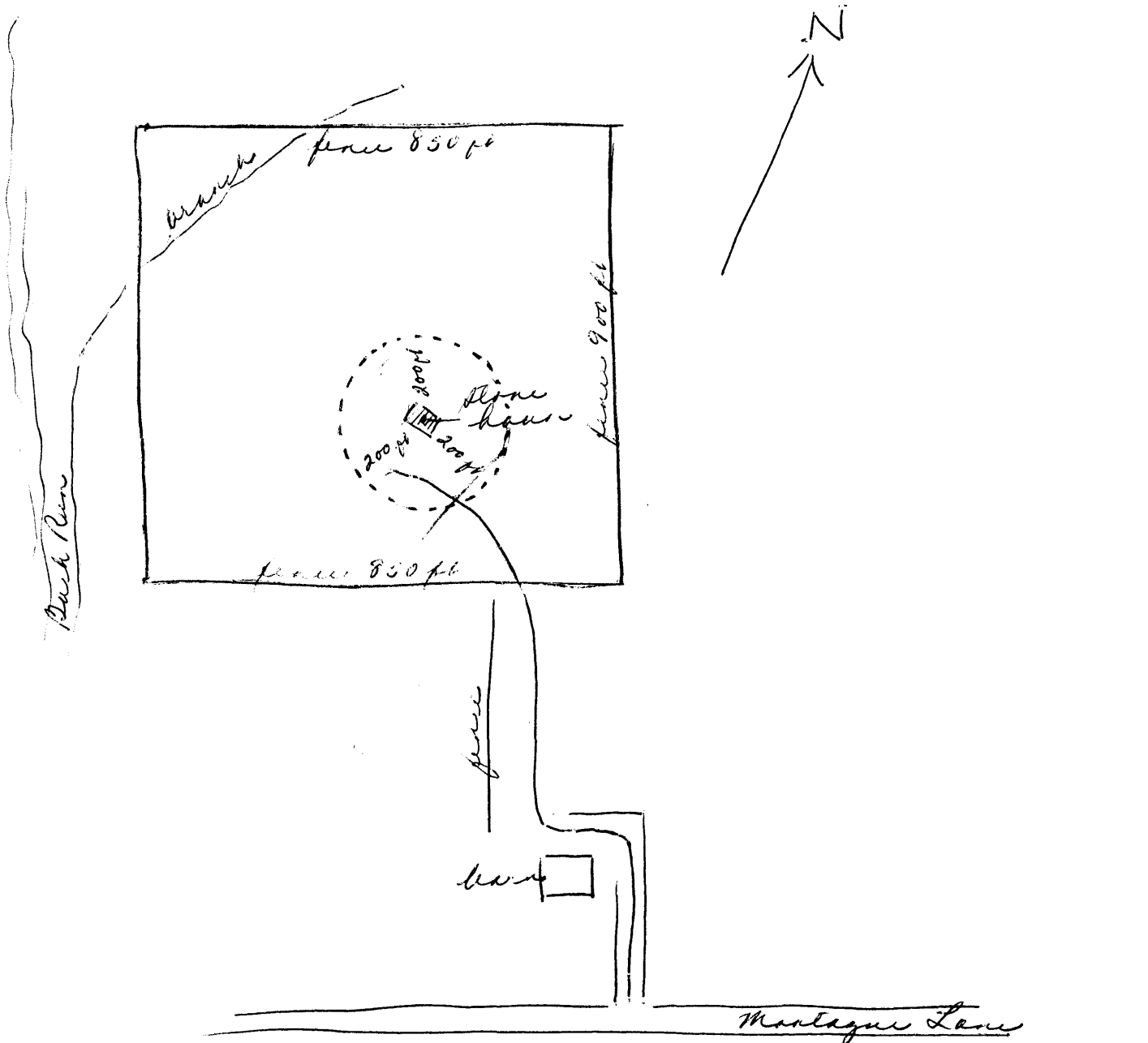

Beginning at the center of the building, boundary
is a circle w radius of 200 ft in all directions -
about 3 acres.