

United States Department of the Interior  
National Park Service

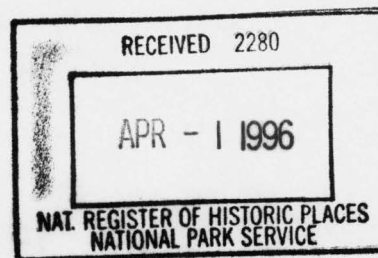

NATIONAL REGISTER OF HISTORIC PLACES  
REGISTRATION FORM

=====

1. Name of Property

=====

historic name: Grand Army of the Republic Memorial

other name/site number: WH1702S

=====

2. Location

=====

street & number: North-central section of Evergreen Cemetery

not for publication: N/A

city/town: Judsonia

vicinity: N/A

state: AR county: White code: AR 145 zip code: 72081

=====

3. Classification

=====

Ownership of Property: Public-local

Category of Property: Object

Number of Resources within Property:

Contributing	Noncontributing
--------------	-----------------

<u>      </u>	<u>      </u> buildings
<u>      </u>	<u>      </u> sites
<u>      </u>	<u>      </u> structures
<u>  13  </u>	<u>      </u> objects
<u>  13  </u>	<u>   0   </u> Total

Number of contributing resources previously listed in the National Register: N/A

Name of related multiple property listing: "Something So Dim It Must Be Holy:" Civil War Commemorative Sculpture in Arkansas, 1886-1934

=====

#### 4. State/Federal Agency Certification

=====

As the designated authority under the National Historic Preservation Act of 1986, as amended, I hereby certify that this X nomination \_\_\_\_\_ request for determination of eligibility meets the documentation standards for registering properties in the National Register of Historic Places and meets the procedural and professional requirements set forth in 36 CFR Part 60. In my opinion, the property X meets \_\_\_\_\_ does not meet the National Register Criteria. \_\_\_\_\_ See continuation sheet.

Cathryn A. Slater 3-19-96  
Signature of certifying official Date

Arkansas Historic Preservation Program  
State or Federal agency and bureau

In my opinion, the property X meets \_\_\_\_\_ does not meet the National Register criteria. \_\_\_\_\_ See continuation sheet.

\_\_\_\_\_  
Signature of commenting or other official Date

\_\_\_\_\_  
State or Federal agency and bureau

=====

#### 5. National Park Service Certification

=====

I, hereby certify that this property is: Edson R. Beall 5/3/96  
☒ entered in the National Register \_\_\_\_\_  
\_\_\_\_\_ See continuation sheet. Entered in the  
☐ determined eligible for the National Register \_\_\_\_\_  
\_\_\_\_\_ See continuation sheet. \_\_\_\_\_  
☐ determined not eligible for the \_\_\_\_\_  
\_\_\_\_\_ National Register \_\_\_\_\_  
☐ removed from the National Register \_\_\_\_\_  
\_\_\_\_\_ other (explain): \_\_\_\_\_

\_\_\_\_\_  
Signature of Keeper Date  
of Action

=====

#### 6. Function or Use

=====

Historic: <u>RECREATION AND CULTURE</u>	Sub: <u>Monument/marker</u>
<u>FUNERARY</u>	<u>Cemetery</u>
Current: <u>RECREATION AND CULTURE</u>	Sub: <u>Monument/marker</u>
<u>FUNERARY</u>	<u>Cemetery</u>

=====

## 7. Description

=====

Architectural Classification:

Neoclassical

\_\_\_\_\_

\_\_\_\_\_

Other Description: N/A

Materials:	foundation	<u>STONE/Fieldstone</u>	roof	<u>N/A</u>
	walls	<u>STONE/Marble</u>	other	_____

Describe present and historic physical appearance. \_\_\_\_\_ See continuation sheet.

\_\_\_\_\_

### Summary

The Grand Army of the Republic Memorial of Judsonia is located in the north central section of Evergreen Cemetery in Judsonia, White County. Fabricated by the Morriss Brothers company in Memphis, it is a tall, vertical structure that is visually divided into three parts. The first section, the base, has a very rusticated face. Above this rests a tapered cube-like form, which contains the inscriptions. The third section is obelisk-like and gradually tapers at the top. This part contains two bands of rusticated stone at the top and bottom with relief sculptures in the center. The work is capped by a decorative globe with floral details. The base, made of fieldstone, has dimensions of 11"x6'x6'. The obelisk sculpture, also made of stone, is 12'6"x4'x4'. The monument is located within a 31'-square low fieldstone boundary wall and contains several burials of Union veterans.

### Elaboration

The Grand Army of the Republic Memorial of Judsonia is located in the north central section of Evergreen Cemetery in Judsonia, White County. Fabricated by the Morriss Brothers company in Memphis, it is a tall, vertical structure that is visually divided into three parts. The first section, the base, has a very rusticated face. Above this rests a tapered cube-like form, which contains the inscriptions. The third section is obelisk-like and gradually tapers at the top. This part contains two bands of rusticated stone at the top and bottom with relief sculptures in the center. The work is capped by a decorative globe with floral details. The base, made of fieldstone, has dimensions of 11"x6'x6'. The obelisk sculpture, also made of stone, is 12'6"x4'x4'.

The east face of the monument is simply inscribed with "G. A. R." On the obelisk section is carved an eagle sitting on a sword and nine cannonballs, which rest on a five-pointed star.

The south face contains the inscription "ERECTED / BY / W. T. SHERMAN, / POST NO. 84. / G. A. R. / 1894." A relief sculpture of two crossed rifles is carved in the obelisk section.

On the west face is the inscription "IN MEMORY OF THE / DEFENDERS OF THE / UNION / 1861 - 1865." Carved in relief in the obelisk are two crossed

Confederate flags.

At the bottom of the north base is carved the foundry name, "MORRISS BROS. / MEMPHIS." This side also features a relief sculpture of two crossed swords.

The sculpture suffers from black crusts, organic growth, and sugaring. The base has organic growth and some chips are missing.

The monument lies within a 31'-square low fieldstone wall, which also surrounds the graves of several Union veterans, including soldiers from Indiana, Vermont, Tennessee, Ohio, Kentucky and Illinois. The wall and burials are included in this nomination.

=====

## 8. Statement of Significance

=====

Certifying official has considered the significance of this property in relation to other properties: Statewide.

Applicable National Register Criteria: A

Criteria Considerations (Exceptions): F

Areas of Significance: SOCIAL HISTORY  
\_\_\_\_\_  
\_\_\_\_\_  
\_\_\_\_\_  
\_\_\_\_\_

Period(s) of Significance: 1894 \_\_\_\_\_

Significant Dates: 1894 \_\_\_\_\_

Significant Person(s): N/A  
\_\_\_\_\_

Cultural Affiliation: N/A \_\_\_\_\_

Architect/Builder: Morriss Brothers  
\_\_\_\_\_  
\_\_\_\_\_

State significance of property, and justify criteria, criteria considerations, and areas and periods of significance noted above.  
\_\_\_\_ See continuation sheet.

---

### Summary

Criterion A, statewide significance  
Criterion Consideration F

The Grand Army of the Republic Memorial is associated with the historic context **"Something So Dim It Must Be Holy": Civil War Commemorative Sculpture in Arkansas, 1886-1934** as a commemorative monument financed and erected through the efforts of a veterans' organization in Arkansas. As such, it is eligible under Criterion A with statewide significance for its associations with the efforts of the W.T. Sherman Post No. 84 of the G.A.R. to reflect members' perception of the noble character and valor of their veterans and



their cause. Thus, it also meets the eligibility requirements of Criteria Consideration F: Commemorative Properties.

## Elaboration

White County's loyalties were divided during the Civil War. Although it organized seven companies of Confederate troops, its representative to the secession convention of 1861, J. N. Cypert, voted against leaving the Union and some residents actually went north to join the Yankee army. Support for the Federal cause continued during the postwar years, as the area's Northern veterans formed a thriving chapter of the G.A.R.

The Grand Army of the Republic Memorial of Judsonia was erected by the W. T. Sherman Post No. 84 of the G.A.R. in 1894. According to local historian W. E. Orr, it was the first Union monument to be built south of the Mason-Dixon line. The dedication ceremony, which took place in Evergreen Cemetery, was attended by both Confederate and Federal veterans and sympathizers and fostered unity between the former enemies rather than resentment or tension. The curtain was pulled by Ethel Newman and Carly Kinney, both daughters of Federal soldiers, and Nell Young and Laura Hanson, both daughters of Confederates. In the years following the dedication of the monument, 16 graves of G.A.R. veterans who lived in Judsonia after the war were added nearby.

The Grand Army of the Republic Memorial is associated with the historic context **"Something So Dim It Must Be Holy": Civil War Commemorative Sculpture in Arkansas, 1886-1934** as a commemorative monument financed and erected through the efforts of a veterans' organization in Arkansas. As such, it is eligible under Criterion A for its associations with the efforts of the W.T. Sherman Post No. 84 of the G.A.R. to reflect members' perception of the noble character and valor of their veterans and their cause. Thus, it also meets the eligibility requirements of Criteria Consideration F: Commemorative Properties. As one of only three known monuments commemorating Union troops in Arkansas, and as the earliest of only two known G.A.R. monuments, it is eligible for listing with statewide significance.

## 9. Major Bibliographical References

Orr, W.E., "That's Judsonia: An Informal History of a Small Town in Arkansas," Judsonia: White County Printing Co., 1957, p. 25, p. 90.

\_\_\_ See continuation sheet.

Previous documentation on file (NPS):

- \_\_\_ preliminary determination of individual listing (36 CFR 67) has been requested.
- \_\_\_ previously listed in the National Register
- \_\_\_ previously determined eligible by the National Register
- \_\_\_ designated a National Historic Landmark
- \_\_\_ recorded by Historic American Buildings Survey # \_\_\_\_\_
- \_\_\_ recorded by Historic American Engineering Record # \_\_\_\_\_

Primary Location of Additional Data:

- X State historic preservation office
- \_\_\_ Other state agency

- ☐ Federal agency  
☐ Local government  
☐ University  
☐ Other -- Specify Repository: \_\_\_\_\_

=====

### 10. Geographical Data

=====

Acreage of Property: Less than one

UTM References:	Zone	Easting	Northing	Zone	Easting	Northing
A	<u>15</u>	<u>623660</u>	<u>3904520</u>	B	<u>15</u>	_____
C	<u>15</u>	_____	_____	D	<u>15</u>	_____

\_\_\_\_ See continuation sheet.

Verbal Boundary Description: \_\_\_\_ See continuation sheet.

The exterior boundary of the thirty-one foot square within which lie the G.A.R. Memorial itself and the twelve associated Union burials.

Boundary Justification: \_\_\_\_ See continuation sheet.

This boundary includes all the property historically associated with this resource.

=====

### 11. Form Prepared By

=====

Name/Title: John Slater, Special Projects Intern/AHPP Staff

Organization: Arkansas Historic Preservation Program Date: 03/13/96

Street & Number: 323 Center Street, Suite 1500 Telephone: (501) 324-9880

City or Town: Little Rock State: AR Zip: 72201

UNITED STATES DEPARTMENT OF THE INTERIOR  
NATIONAL PARK SERVICE

NATIONAL REGISTER OF HISTORIC PLACES  
EVALUATION/RETURN SHEET

REQUESTED ACTION: NOMINATION

PROPERTY Grand Army of the Republic Memorial  
NAME:

MULTIPLE Civil War Commemorative Sculpture MPS  
NAME:

STATE & COUNTY: ARKANSAS, White

DATE RECEIVED: 4/01/96 DATE OF PENDING LIST: 4/16/96  
DATE OF 16TH DAY: 5/02/96 DATE OF 45TH DAY: 5/16/96  
DATE OF WEEKLY LIST:

REFERENCE NUMBER: 96000502

NOMINATOR: STATE

REASONS FOR REVIEW:

APPEAL: N DATA PROBLEM: N LANDSCAPE: N LESS THAN 50 YEARS: N  
OTHER: N PDIL: N PERIOD: N PROGRAM UNAPPROVED: N  
REQUEST: N SAMPLE: N SLR DRAFT: N NATIONAL: N

COMMENT WAIVER: N

☒ ACCEPT ☐ RETURN ☐ REJECT ☐ DATE

ABSTRACT/SUMMARY COMMENTS:

**Entered in the  
National Register**

RECOM./CRITERIA \_\_\_\_\_

REVIEWER \_\_\_\_\_ DISCIPLINE \_\_\_\_\_

TELEPHONE \_\_\_\_\_ DATE \_\_\_\_\_

DOCUMENTATION see attached comments Y/N see attached SLR Y/N





Grand Army of the Republic Memorial

Judsonia, White Co., Arkansas

Photo by Helen Barry

July 1995

Negative on file @ AHP

view from west

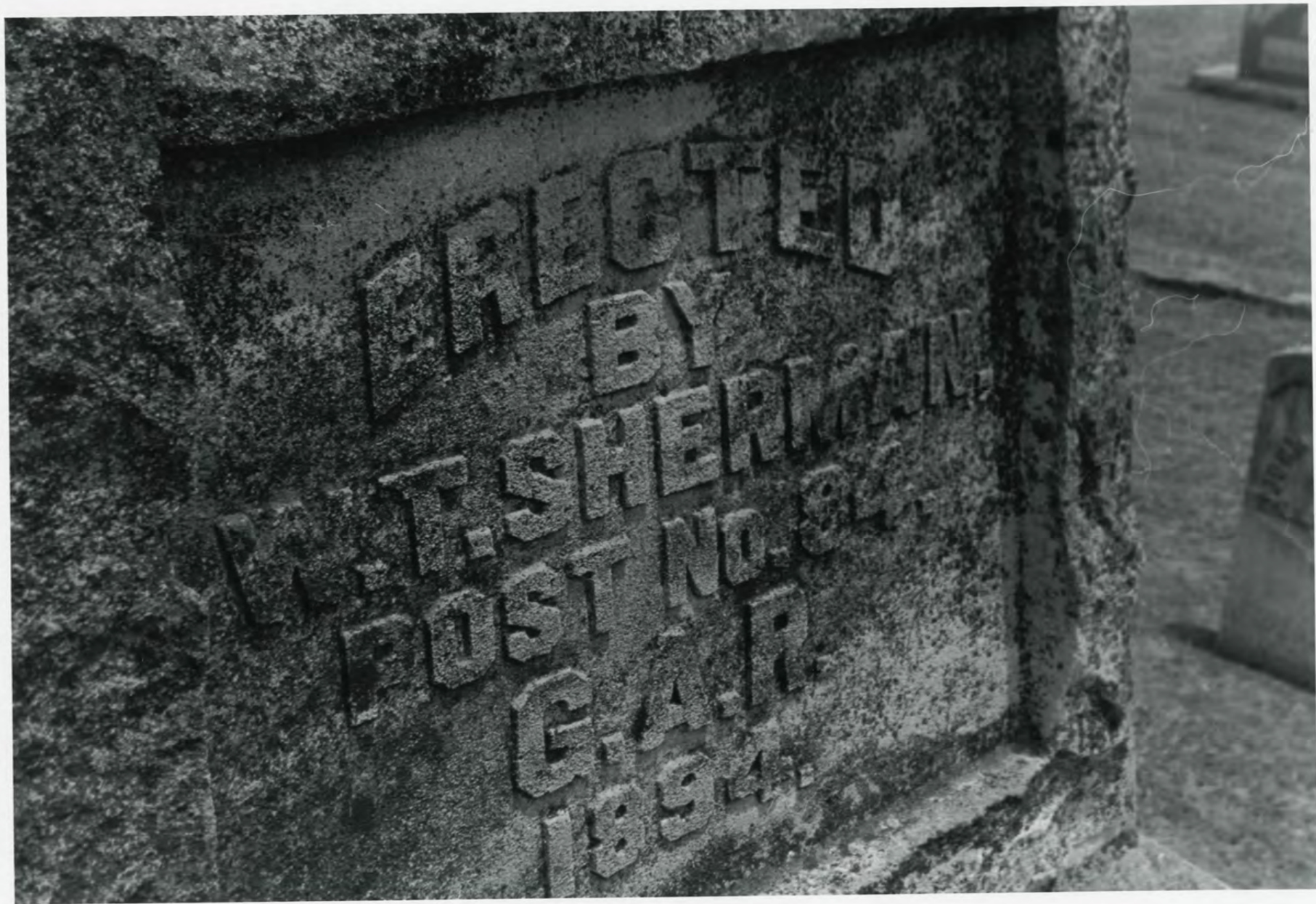

Grand Army of the Republic Memorial

Judsonia, White Co., Arkansas

Photo by RUSTY LOGAN

July 1995

Negative on file @ AHPP

View from South - Monument Detail







Grand Army of the Republic Memorial

Judsonia, White Co., Arkansas

Photo by Rusty Logan

July 1995

Negative on file @ AHPP

View from Southeast



Grand Army of the Republic Memorial

Judsonia, White Co., Arkansas

Photo by Rusty Logan

July 1995

Negative on file @ AHPP

view of associated gravestones



UNITED STATES  
DEPARTMENT OF THE INTERIOR  
GEOLOGICAL SURVEY

JUDSONIA QUADRANGLE  
ARKANSAS-WHITE CO.  
7.5 MINUTE SERIES (TOPOGRAPHIC)

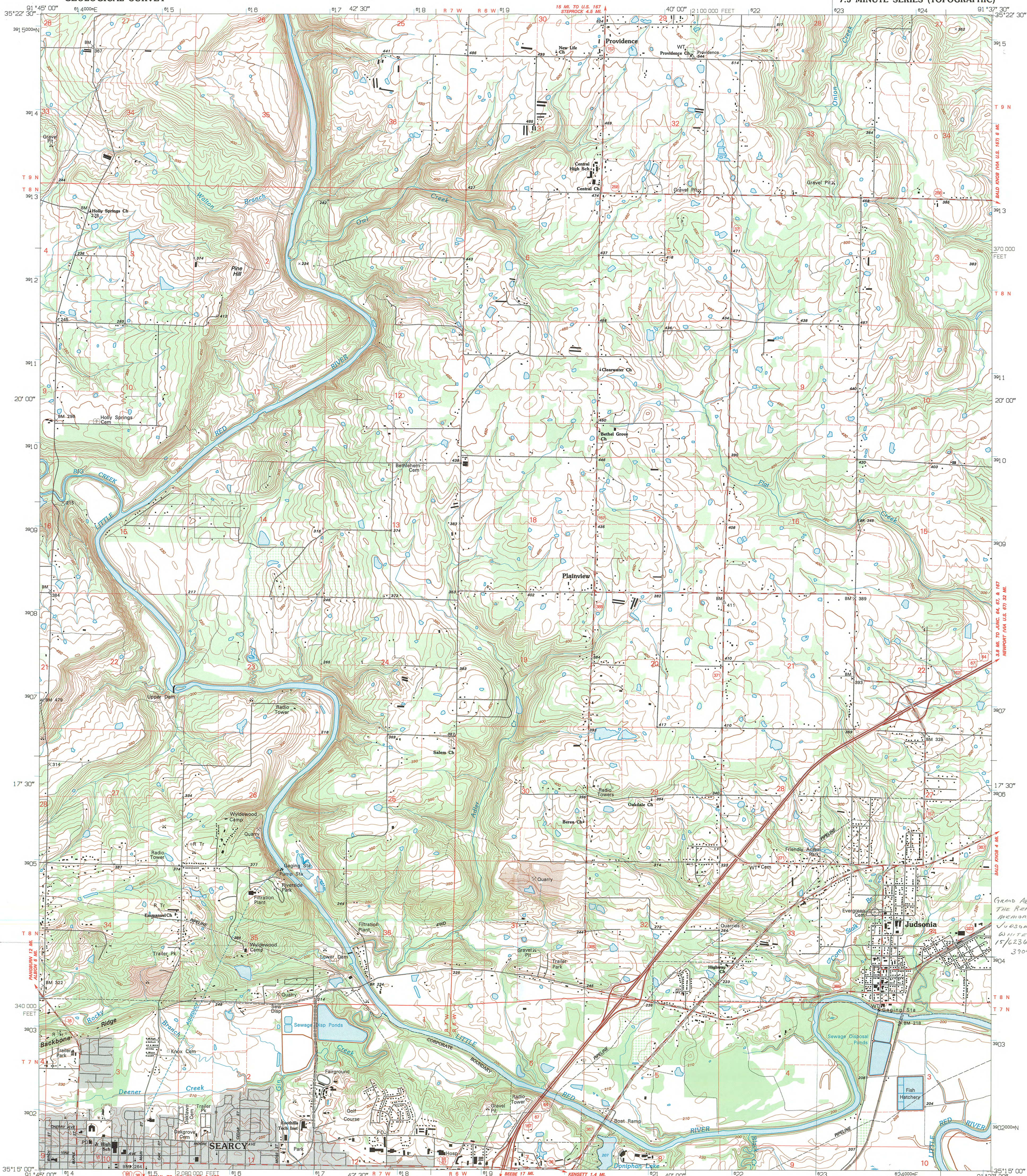

Produced by the United States Geological Survey  
Control by USGS and NOS/NOAA  
Topography by photogrammetric methods from aerial photographs taken 1963. Field checked 1965. Revised from aerial photographs taken 1990. Field checked 1992. Map edited 1994  
Universal Transverse Mercator projection  
10,000-foot grid: Arkansas coordinate system, north zone  
1000-meter Universal Transverse Mercator grid ticks, zone 15, shown in blue  
1927 North American Datum (NAD 27)  
North American Datum of 1983 (NAD 83) is shown by dashed corner ticks  
The values of the shift between NAD 27 and NAD 83 for 7.5-minute intersections are given in USGS Bulletin 1875  
Gray tick indicates areas in which only landmark buildings are shown  
Fine red dashed lines indicate selected fence and field lines where generally visible on aerial photographs. This information is unchecked

UTM GRID AND 1994 MAGNETIC NORTH  
DECLINATION AT CENTER OF SHEET  
0°46' 21" 14 MILS  
44 MILS

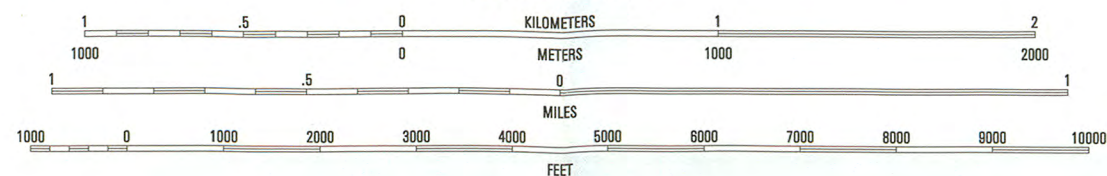

CONTOUR INTERVAL 10 FEET  
SUPPLEMENTARY CONTOUR INTERVAL 5 FEET  
NATIONAL GEODETIC VERTICAL DATUM OF 1929

THIS MAP COMPLIES WITH NATIONAL MAP ACCURACY STANDARDS  
FOR SALE BY U.S. GEOLOGICAL SURVEY, DENVER, COLORADO 80225, OR RESTON, VIRGINIA 22092  
AND ARKANSAS GEOLOGICAL COMMISSION, LITTLE ROCK, ARKANSAS 72204  
A FOLDER DESCRIBING TOPOGRAPHIC MAPS AND SYMBOLS IS AVAILABLE ON REQUEST



ADJOINING 7.5' QUADRANGLE NAMES		
1	2	3
4	5	6
7	8	

1 Pangburn  
2 Stepprock  
3 Velvet Ridge  
4 Leflore  
5 Bald Knob  
6 Garner  
7 Kennett  
8 West Point

ROAD CLASSIFICATION  
Primary highway  
hard surface .....  
Secondary highway  
hard surface .....  
Light-duty road, hard or  
improved surface .....  
Unimproved road .....  
Interstate Route  
U.S. Route  
State Route

JUDSONIA, ARK.  
35091-C6-TF-024  
1994

DMA 7654 1 SW - SERIES V884