

B-5093

LION BROTHERS BUILDING

BALTIMORE, MD

JOE FITZSIMONS

9/30/04

MARYLAND SHPO

"WEST FACADE OF ORIGINAL
BUILDING (POPPLETON STREET)

1 OF 87

LION
BROTHERS
& CO. INC.

W. 100' S. E. 1/4

W. 100' S. E. 1/4

NO PARKING
IN FRONT
OF THIS
BUILDING

NO STOPPING



B-5093

LION BROTHERS BUILDING

BALTIMORE, MD

JOE FITZSIMONS

9/30/04

MARYLAND SHPO

"WEST (POPPLINGTON) FAÇADE OF
BUILDING"

2 OF 87



B-5093

LION BROTHERS BUILDING

BALTIMORE, MD

JOE FITZSIMONS

9/30/04

MARYLAND SHPO

"WEST (POPPLINGTON) FAÇADE
OF BUILDING"

3 OF 87



B-5093

LION BROTHERS BUILDING

BALTIMORE, MD

JOE FITZSIMONS

9/30/04

MARYLAND SHPO

"ARCHED OPENINGS ON ORIGINAL
BUILDING AND 1920 ENTRY BAY

4 OF 87

LION
BROTHERS
CO. INC.



B-5093

LION BROTHERS BUILDING

BALTIMORE, MD

JOE FITZSIMONS

9/30/04

MARYLAND SHPO

"1920 ENTRY BAY"

5 OF 87

L
A
Y
R
A
Y

LION
BROTHERS
GOING



B-5093

LION BROTHERS BUILDING

BALTIMORE, MD

JOE FITZSIMONS

9/30/04

MARYLAND SHPO

"1920 ADDITION ENTRY BAY

CROWN DETAIL"

6 OF 87



← EMPLOYEE'S
ENTRANCE ONLY
ALL OTHERS PLEASE REPORT
TO FRONT OFFICE ON HOLLINS ST

B-5093

LION BROTHERS BUILDING

BALTIMORE, MD

JOE FITZSIMONS

9/30/04

MARYLAND SHPO

"1920 ADDITION ENTRY

BAY EXTERIOR DOOR"

7 OF 87



B-5093

LION BROTHERS BUILDING

BALTIMORE, MD

JOE FITZSIMONS

9/30/04

MARYLAND SHPO

"1920 ADDITION ENTRY BAY
EXTERIOR DOOR DETAIL"

8 OF 07



B-5093

LION BROTHERS BUILDING

BALTIMORE, MD.

JOE FITZSIMONS

9/30/04

MARYLAND SHPO

"FULL WEST (POPPLETON) FAÇADE
INCLUDING 1920 ADDITION"

9 OF 87

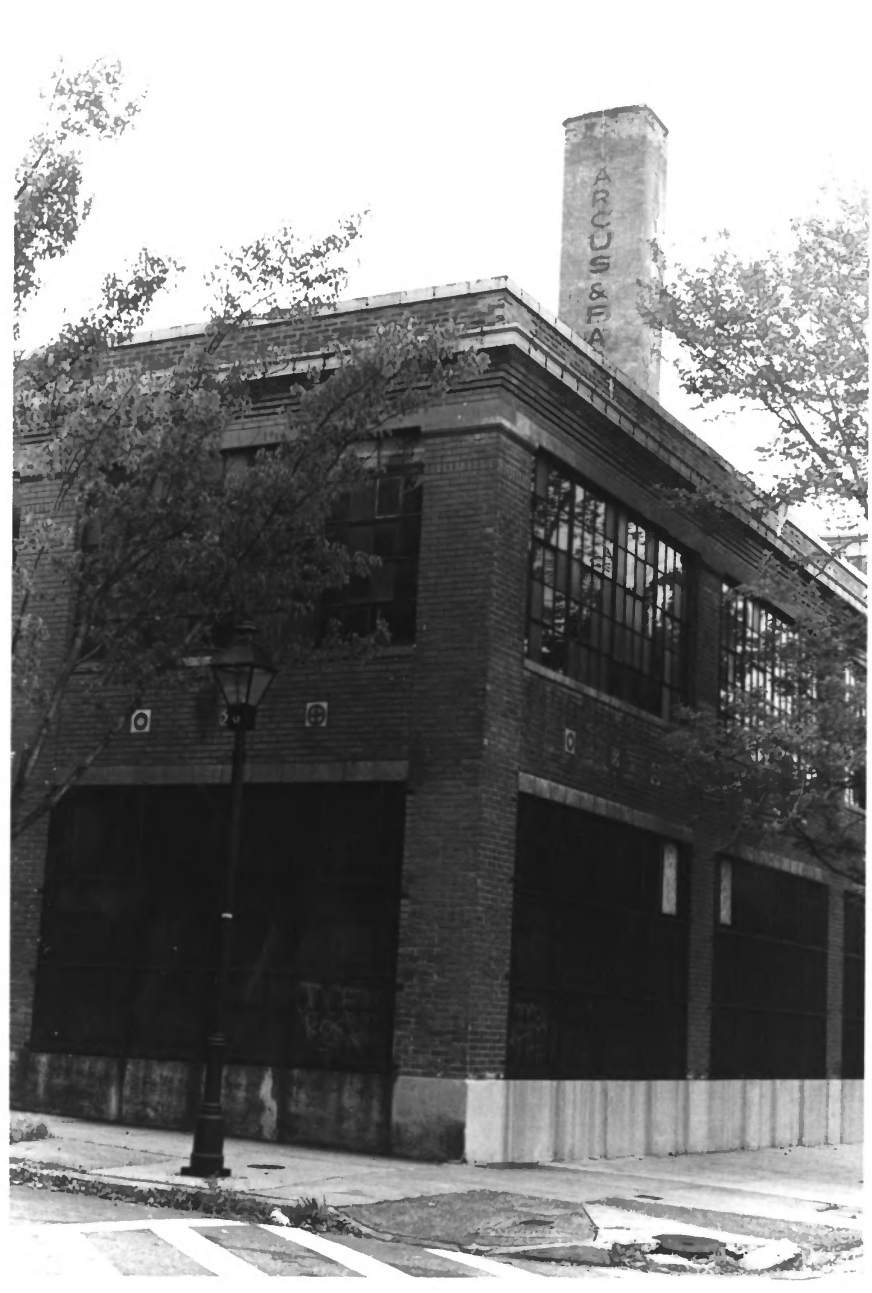

B-5093

LION BROTHERS BUILDING

BALTIMORE, MD

JOE FITZSIMONS

9/30/04

MARYLAND SHPO

"1920 ADDITION AT CORNER
OF POPPLETON AND HOLLINS
STREET"

10 OF 87



B-5093

LION BROTHERS BUILDING

BALTIMORE, MD

JOE FITZSIMONS

9/30/04

MARYLAND SHPO

"HOLLINS STREET (NORTH) FAÇADE
AT CONNECTION BETWEEN

1920 AND 1935 ADDITIONS"

11 OF 87



B-5093

LION BROTHERS BUILDING

BALTIMORE, MD

JOE FITZSIMONS

9/30/04

MARYLAND SHPO

"NORTH (HOLLINS STREET) FACADE
AT CONNECTION BETWEEN
1935 AND 1948 ADDITIONS"

12 of 87



B-5093

LION BROTHERS BUILDING
BALTIMORE, MD

JOE FITZSIMONS

9/30/04

MARYLAND SHPO

"TYPICAL EXTERIOR EMBLEM
DETAIL"

13 OF 87



B-5093

LION BROTHERS BUILDING"

BALTIMORE, MD

JOE FITZSIMONS

9/30/04

MARYLAND SHPO

"CORNER DETAIL WITH EMBLEM
DETAIL"

14 OF 87

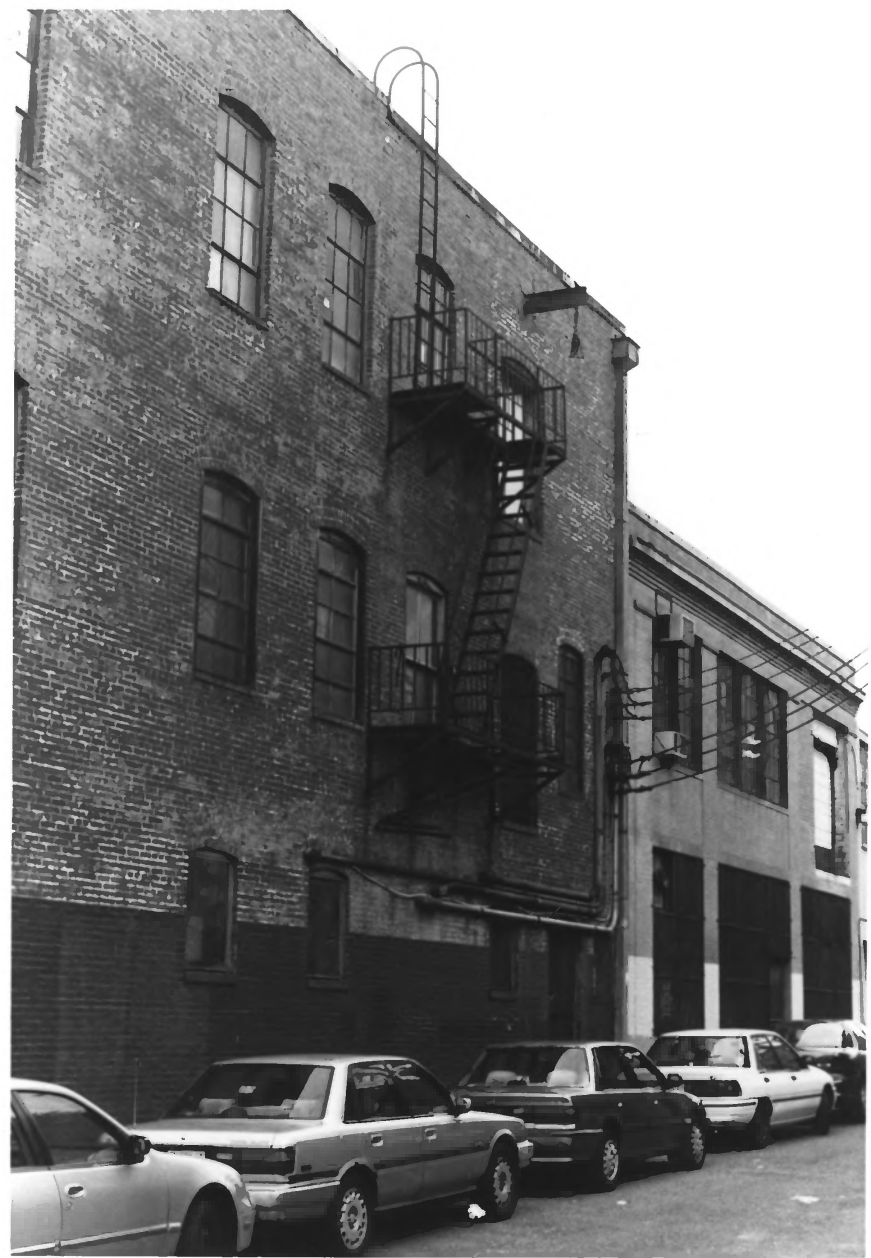

B-5093

LION BROTHERS BUILDING

BALTIMORE, MD

JOE FITZSIMONS

9/30/04

MARYLAND SAPO

"SOUTH (BOYD STREET) FAÇADE
LOOKING EAST"

15 OF 87

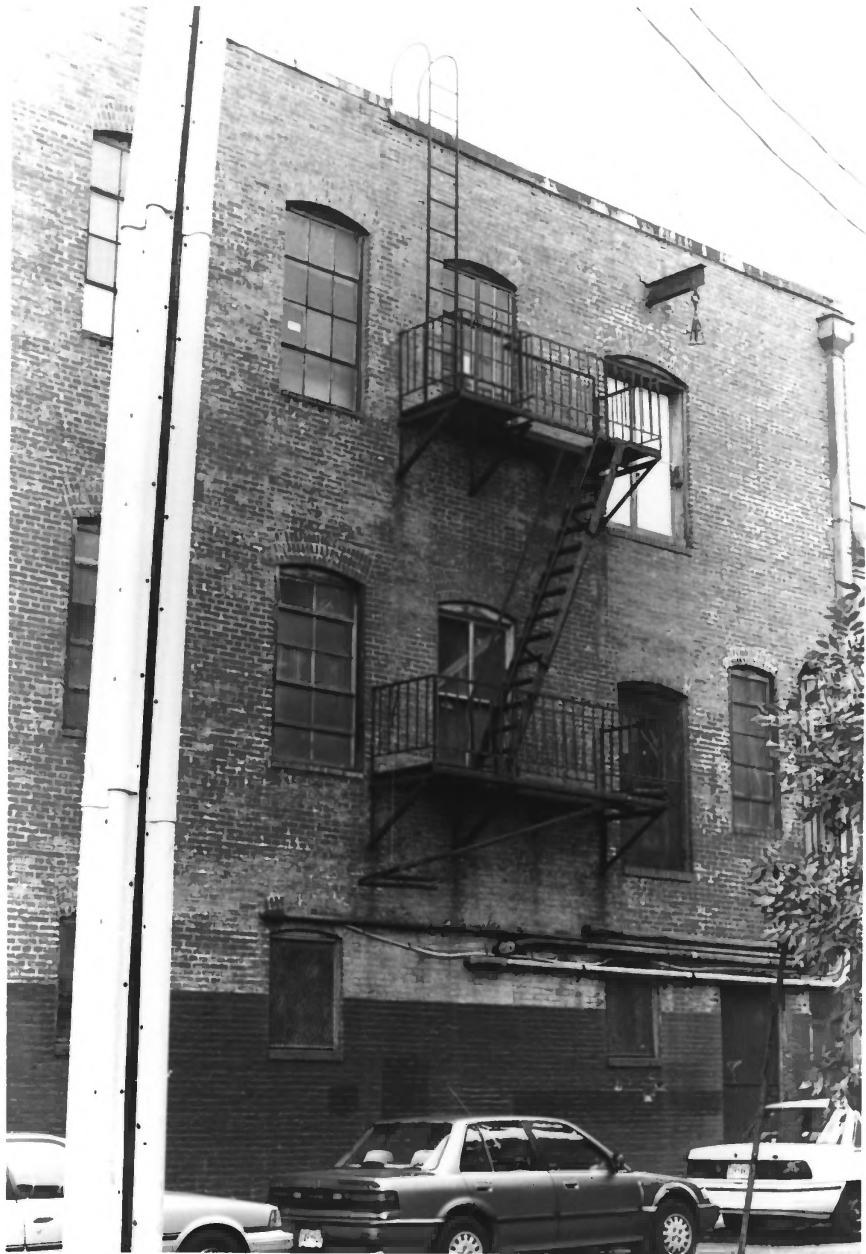

B-5093

LION BROTHERS BUILDING

BALTIMORE, MD

JOE FITZSIMONS

9/30/04

MARYLAND SHPO

"SOUTH (BOYD STREET) FACADE OF
ORIGINAL BUILDING"

16 of 87



B-5093

LION BROTHERS BUILDING

BALTIMORE, MD

JOE FITZSIMONS

9/30/04

MARYLAND SHPO

"SOUTH (BOYD STREET) FACADE
OF 1938 ADDITION"

17 OF 87



FABER
AVIGNA



B-5093

LION BROTHERS BUILDING

BALTIMORE, MD

JOE FITZSIMONS

9/30/04

MARYLAND SHPO

"SOUTH (BOYD STREET) FAÇADE
OF 1938 ADDITION"

18 of 87



B-5093

LION BROTHERS BUILDING

BALTIMORE, MD

JOE FITZSIMONS

9/30/04

MARYLAND SHPO

"SOUTH (BOYD STREET) FAÇADE
OF 1948 ADDITION"

19 OF 87



B-5093

LION BROTHERS BUILDING

BALTIMORE, MD

JOE FITZSIMONS

9/30/04

MARYLAND SHPO

"SOUTH (BOLD STREET) FAÇADE
OF POST-1953 GARAGE
ADDITION"

20 OF 87



B-5093

LION BROTHERS BUILDING

BALTIMORE, MD

JOE FITZSIMONS

9/30/04

MARYLAND SHPO

"VIEW OF BUILDING FROM
SOUTHEAST CORNER"

21 OF 87

A
V
O
R
E



WPC074

B-5093

LION BROTHERS BUILDING

BALTIMORE, MD.

JOE FITZSIMON'S

9/30/04

MARYLAND SHPO

"POST - 1953 ADDITION EAST
FAÇADE"

22 OF 87

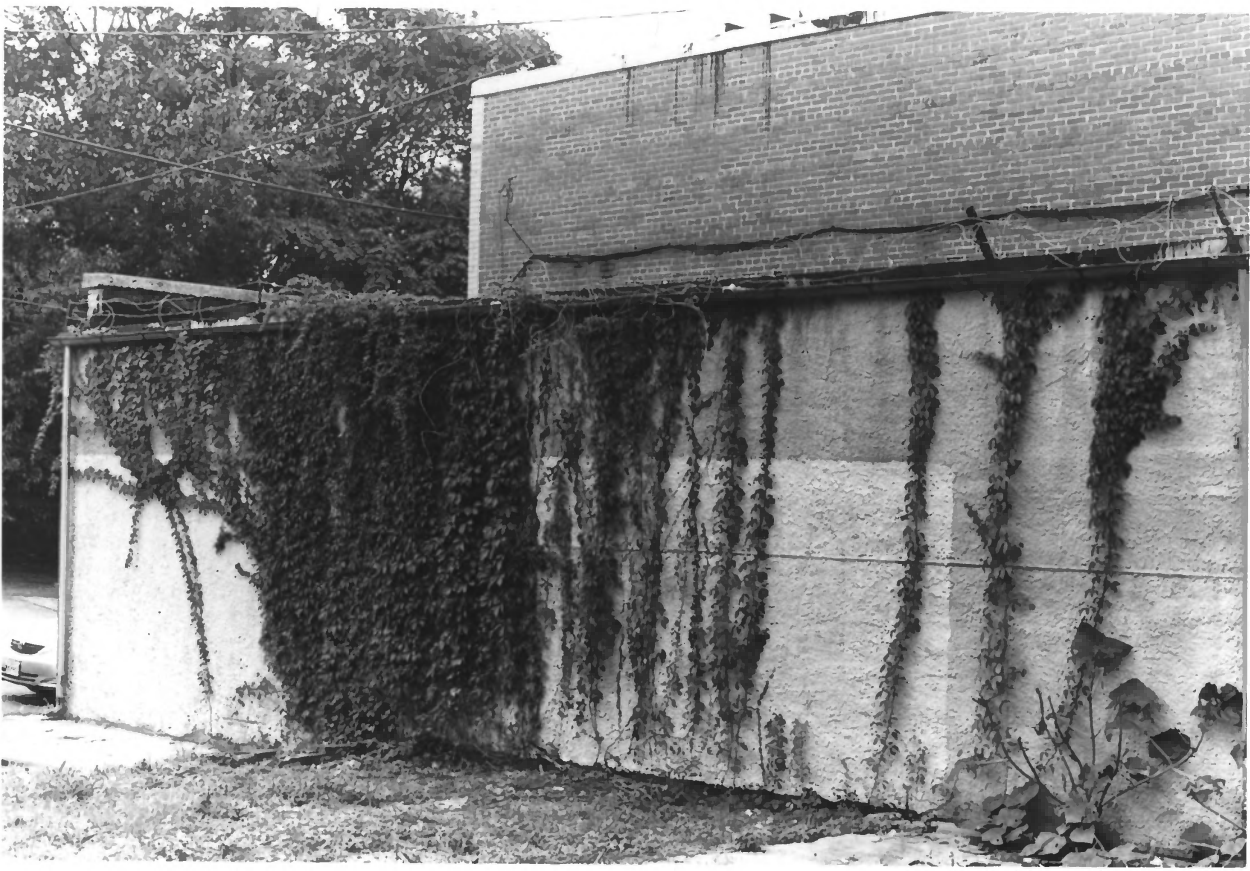

B-5093

LION BROTHERS BUILDING

BALTIMORE, MD

JOE FITZSIMONS

9/30/04

MARYLAND SHPO

"POST-1953 ADDITION EAST
FAÇADE"

23 OF 87

US & APPELL
RAV ORIGINAL INC

GLOBE



B-5093

LION BROTHERS BUILDING

BALTIMORE, MD

JOE FITZSIMONS

9/30/04

MARYLAND SHPO

"NORTH CHOLLINS STREET)
FAÇADE OF BUILDING

INCLUDING 1948 ADDITION"

24 OF 87



GLOBE

25 HOUR
PARKING
for the
200-400

ENTRANCE
to the
GLOBE

B-5093

LION BROTHERS BUILDING

BALTIMORE, MD

JOE FITZSIMONS

9/30/04

MARYLAND SHPO

"NORTH (HOLLINS STREET)
FAÇADE OF 1948 ADDITION

25 OF 87



B-5093

LION BROTHERS BUILDING

BALTIMORE, MD

JOE FITZSIMONS

9/30/04

MARYLAND SHPO

"INTERIOR WOOD STRUCTURE
AND SUPPLEMENTAL STEEL
STRUCTURE ON GROUND
FLOOR OF ORIGINAL BUILD

26 OF 87



B-5093

LION BROTHERS BUILDING

BALTIMORE, MD

JOE FITZSIMONS

9/30/04

MARYLAND SHPO

"INTERIOR WOOD STRUCTURE AND
SUPPLEMENTAL STEEL STRUCTURE
ON GROUND FLOOR OF ORIGINAL
BUILDING"

27 OF 87

32

KODAK PROFESSIONAL
PAPER & FILM



EMERGENCY SHUT DOWN



GAS



REPORT SHUTDOWN AT ONCE

B-5093

LION BROTHERS BUILDING

BALTIMORE, MD

JOE FITZSIMONS

9/30/04

MARYLAND SHPO

"GROUND LEVEL OF ORIGINAL

BUILDING MODIFIED ORIGINAL

EXTERIOR WALL (NOW INTERIOR)

28 OF 87



B-5093

LION BROTHERS BUILDING

BALTIMORE, MD

JOE FITZSIMONS

9/30/04

MARYLAND SHPO

"INTERIOR OF WOOD STAIR
SHAFT IN SOUTHWEST CORNER
OF ORIGINAL BUILDING"

29 OF 87



B-5093

LION BROTHERS BUILDING

BALTIMORE, MD

JOE FITZSIMONS

9/30/04

MARYLAND SHPO

"WOOD STAIR IN SOUTHWEST
CORNER OF BUILDING"

30 OF 87



B-5093

LION BROTHERS BUILDING

BALTIMORE, MD

JOE FITZSIMONS

9/30/04.

MARYLAND SHPO

"WOOD STAIR IN SOUTHWEST
CORNER OF BUILDING, TOP
LEVEL"

31 OF 87



B-5093

LION BROTHERS BUILDING

BALTIMORE, MD

JOE FITZSIMONS

MARSHALL SHPO

"WOOD STAIR SHAFT FROM
SECOND FLOOR OF ORIGINAL
BUILDING."

32 of 87

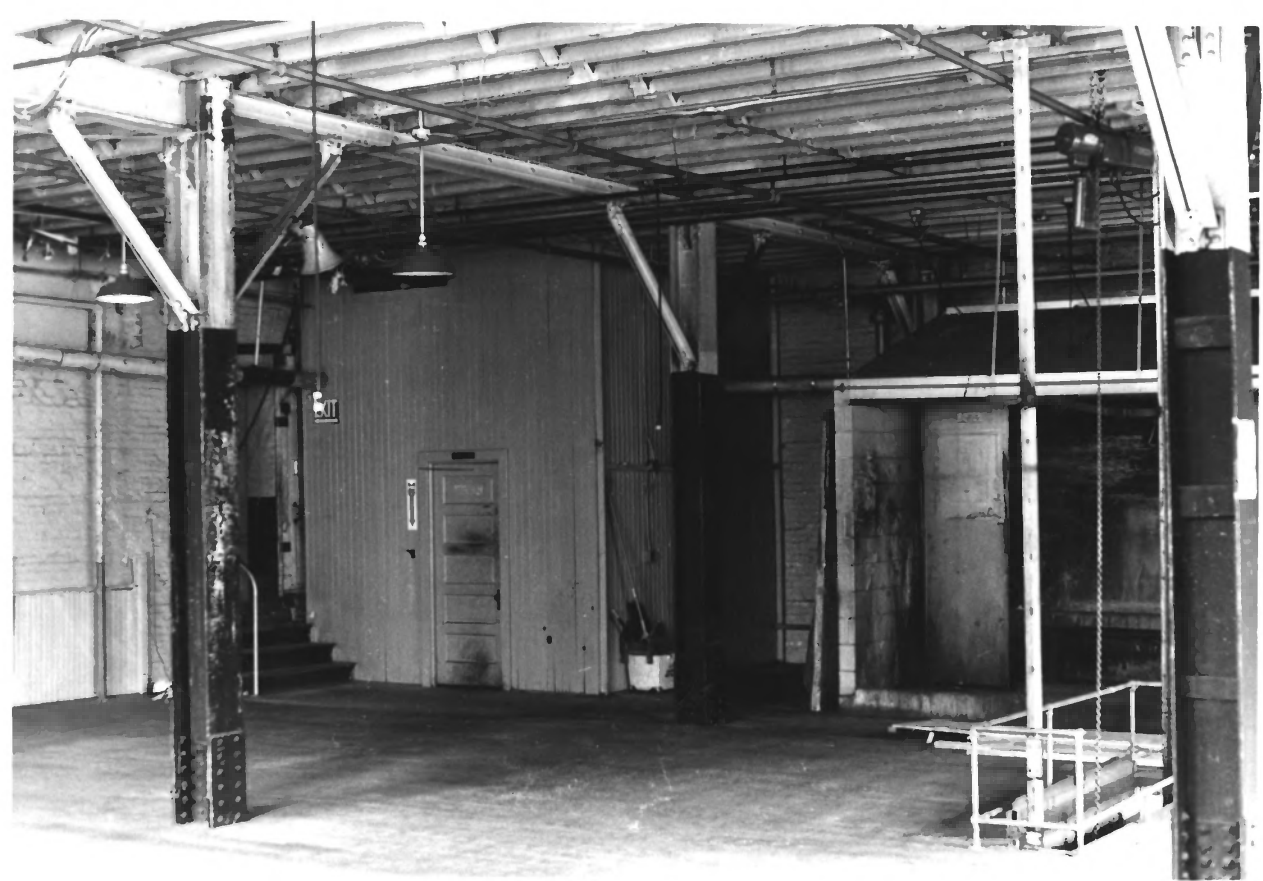

B-5093

LION BROTHERS BUILDING

BALTIMORE, MD

JOE FITZSIMONS

9/30/04

MARYLAND SHPO

"SECOND FLOOR OF ORIGINAL
BUILDING LOOKING NORTHEAST"

33 of 87

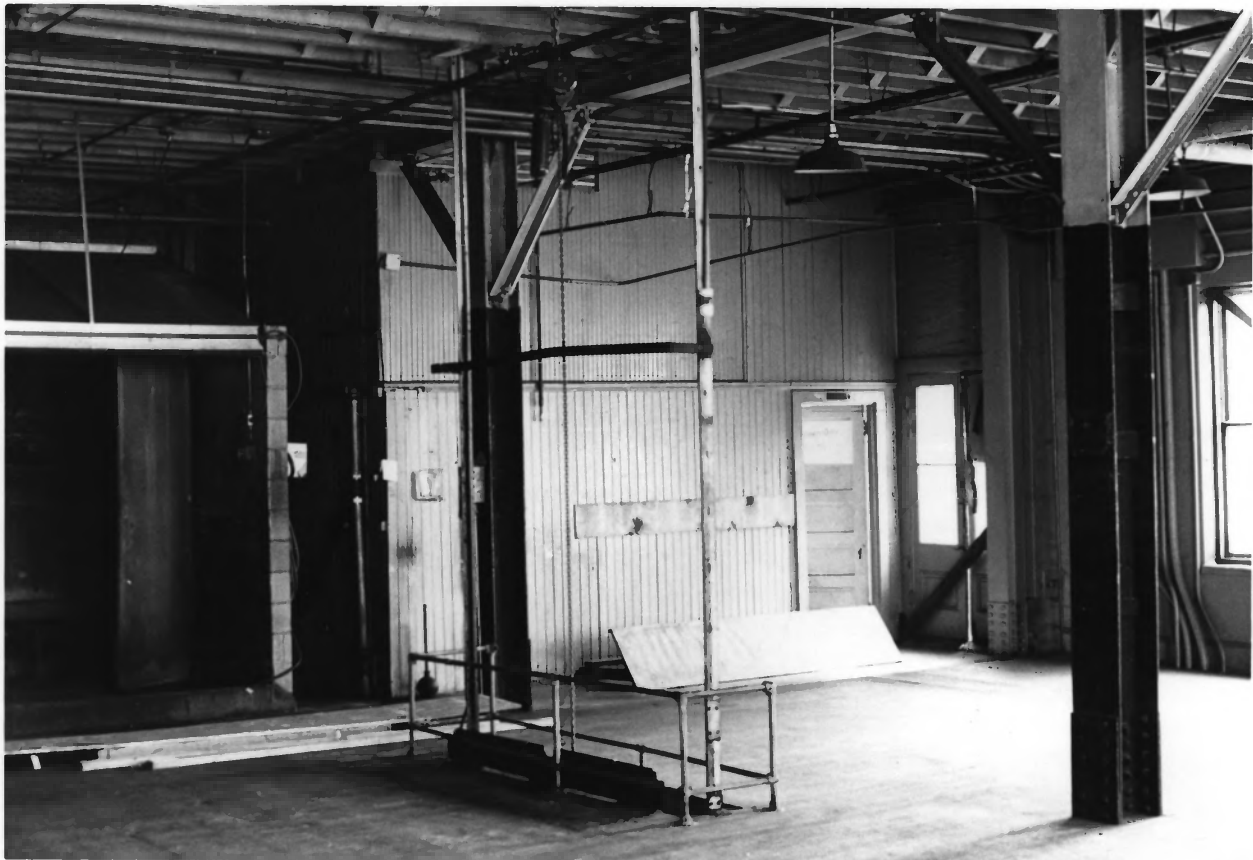

B-5093

LION BROTHERS BUILDING

BALTIMORE, MD

JOE FITZSIMONS

9/30/04

MARYLAND SHPO

"SECOND FLOOR OF ORIGINAL
BUILDING LOOKING SOUTHEAST"

34 of 87

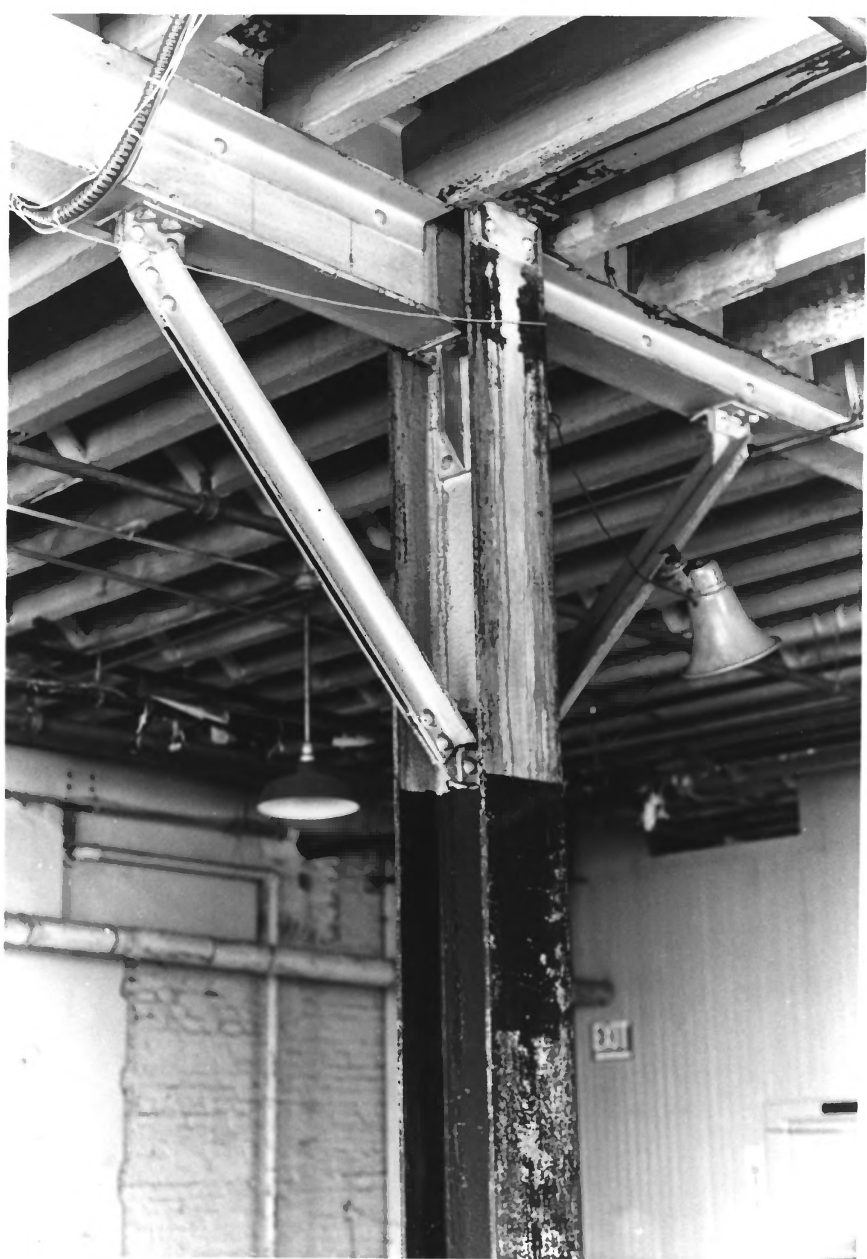

B-5093

LION BROTHERS BUILDING

BALTIMORE, MD

JOE FITZSIMONS

9/30/04

MARYLAND SHPO

"SUPPLEMENTAL STEEL STRUCTURE SUPPORTING THIRD FLOOR"

35 OF 87

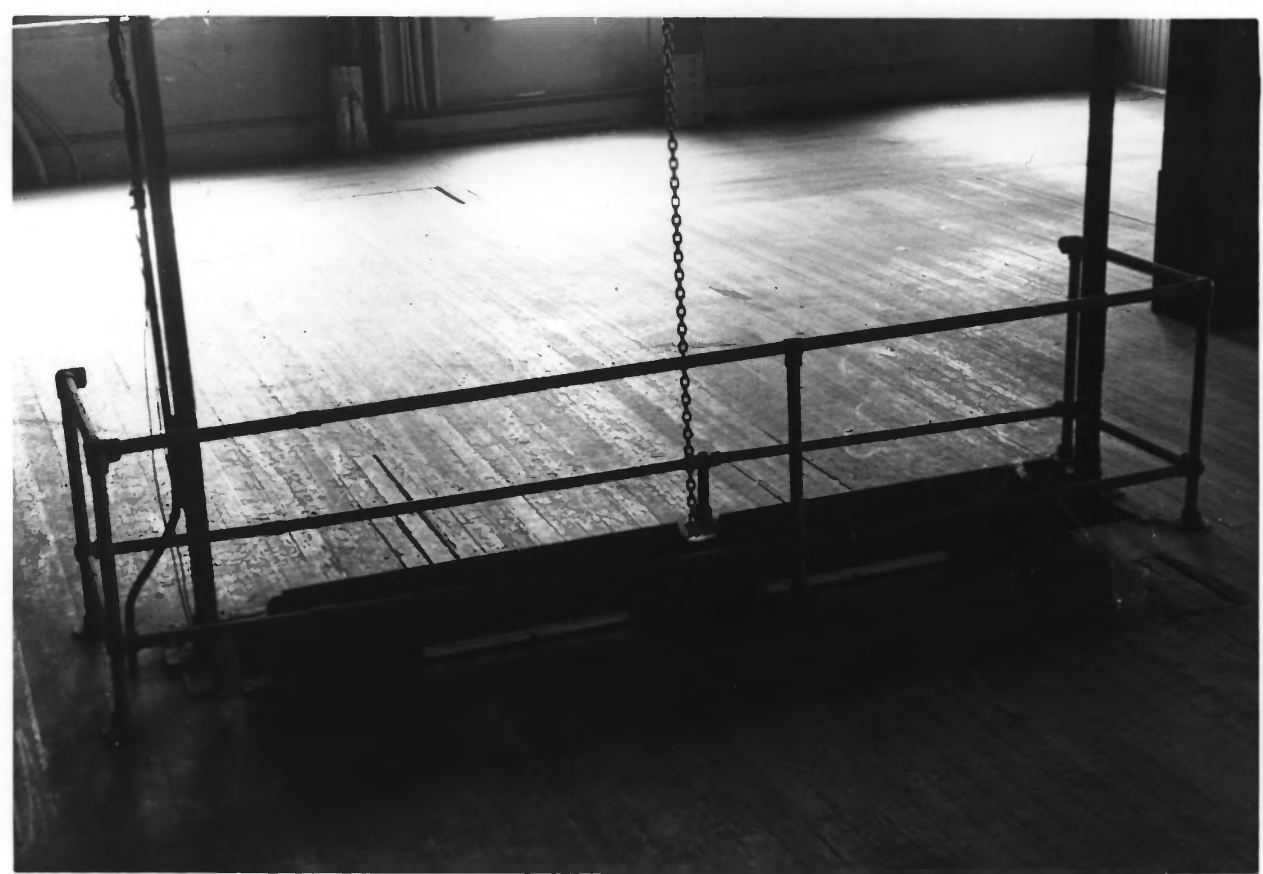

B-5093

LION BROTHERS BUILDING

BALTIMORE, MD

JOE FITZSIMONS

9/30/04

MARYLAND SHPO

"SECOND FLOOR SCREEN LIFT"

36 of 87



Something went wrong while we were encoding this page.
Please check the log file to find out the details.

B-5093

LION BROTHERS BUILDING

BALTIMORE, MD

JOE FITZSIMONS

9/30/04

MARYLAND SHPO

"SECOND LEVEL FLOOR ASSEMBLY
DETAIL"

37 OF 87



B-5093

LION BROTHERS BUILDING

BALTIMORE, MD

JOE FITZSIMONS

9/30/04

MARYLAND SHPO

"SECOND LEVEL OF ORIGINAL
BUILDING LOOKING NORTH"

38 of 87



B-5093

LION BROTHERS BUILDING

BALTIMORE, MD

JOE FITZSIMONS

9/30/04

MARYLAND SAPO

"SLIDING FIRE DOOR DETAIL"

39 OF 87



B-5093

LION BROTHERS BUILDING

BALTIMORE, MD

JOE FITZSIMONS

9/30/04

MARYLAND SHPO

"WOOD STAIR ENCLOSURE WALL"

10 OF 87



B-5093

2

LION BROTHERS BUILDING

BALTIMORE, MD

JOE FITZSIMON'S

9/30/04

MARYLAND SHPO

"THIRD LEVEL WOOD STAIR"

41 OF 87



Something went wrong while we were encoding this page.
Please check the log file to find out the details.

B-5093

LION BROTHERS BUILDING

BALTIMORE, MD

JOE FITZSIMONS

9/30/04

MARYLAND SHPO

"THIRD LEVEL OF ~~ORIGINAL~~
BUILDING LOOKING SOUTHEAST"

42 OF 87

**NO
EXIT**



B-5093

LION BROTHERS BUILDING
BALTIMORE, MD

JOE FITZSIMONS

9/30/04

MARYLAND SHPO

"THIRD LEVEL OF ORIGINAL
BUILDING EXTERIOR DOOR
DETAIL"

43 of 87



B-5093

LION BROTHERS BUILDING

BALTIMORE, MD.

JOE FITZSIMONS

9/30/04

MARYLAND SHPO

"THIRD LEVEL OF ORIGINAL
BUILDING LOOKING SOUTH"

44

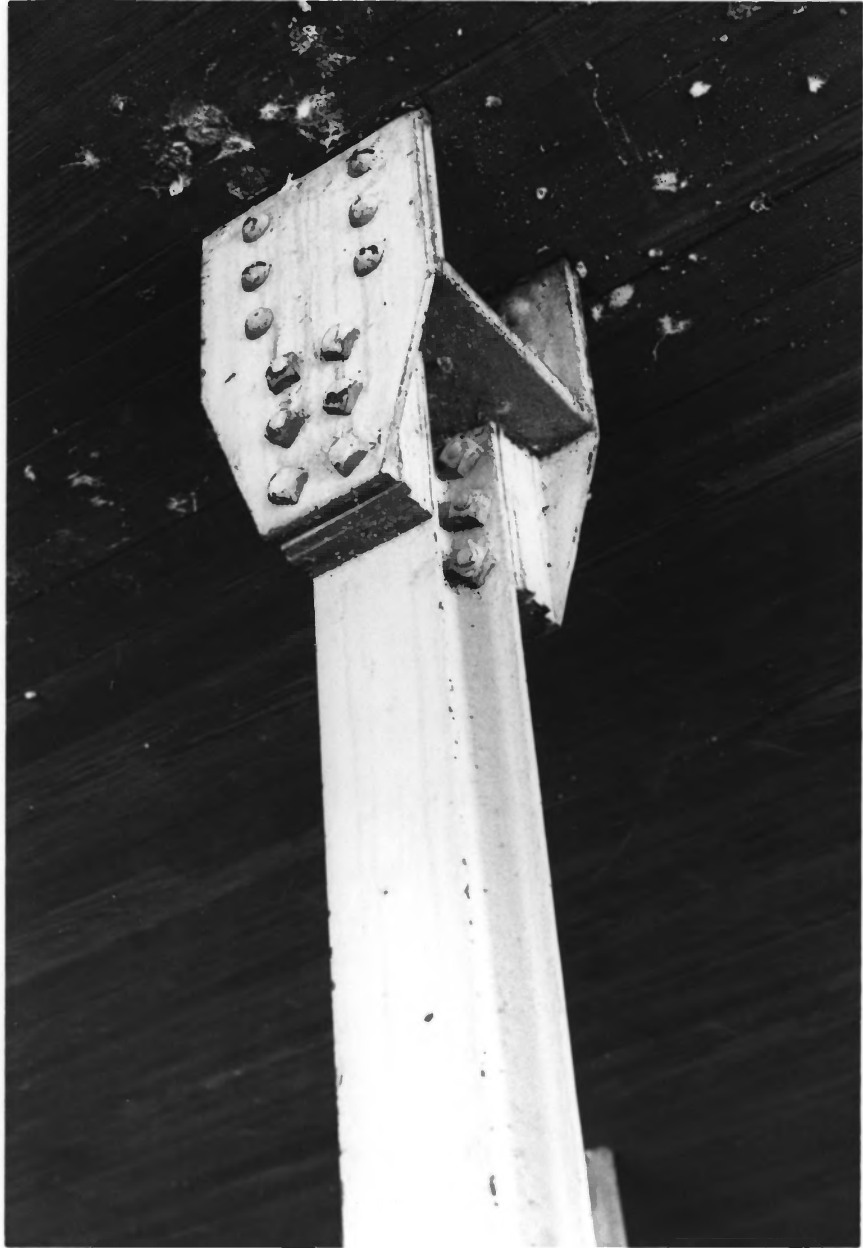

B-5093

LION BROTHERS BUILDING

BALTIMORE, MD

JOE FITZSIMONS

9/30/04

MARYLAND SHPO

"ORIGINAL BUILDING STEEL

COLUMN TRANSITION DETAIL"

45 OF 87

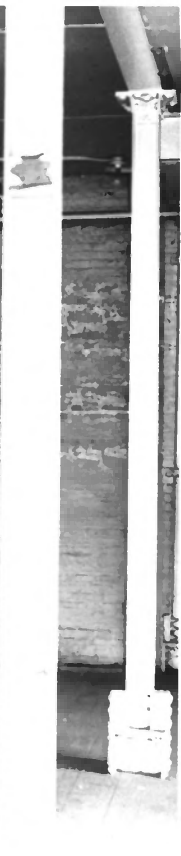

B-5093

LION BROTHERS - BUILDING
BALTIMORE, MD

JOE FITZSIMONS

9/30/04

MARYLAND SHPO

"ORIGINAL BUILDING THIRD
FLOOR LOOKING EAST"

46 of 87



WELCOME

TO

HEY KIDS
DROP YOUR
ENTRY
INTO MY

B-5093

LION BROTHERS BUILDING

BALTIMORE, MD

JOE FITZSIMONS

9/30/04

MARYLAND SHPO

"THIRD LEVEL EXTERIOR
WINDOW (SEALED)"

47 of 87



B-5093

LION BROTHERS BUILDING

BALTIMORE, MD

JOE FITZSIMONS

9/30/04

MARYLAND SHPO

"1920 AND 1935 ADDITIONS

GROUND LEVEL LOOKING

NORTHEAST"

48 OF 87



B-5093

LION BROTHERS BUILDING

BALTIMORE, MD

JOE FITZSIMONS

9/30/04

MARYLAND SHPO

"1920, AND 1935 ADDITIONS

GROUND LEVEL LOOKING

NORTHWEST"

49 OF 87



B-5093

LION BROTHERS BUILDING

BALTIMORE, MD

JOE FITZSIMONS

9/30/04

MARYLAND SHPO

"GROUND LEVEL OF 1935

ADDITION LOOKING SOUTH"

50 OF 87



B-5093

LION BROTHERS BUILDING

BALTIMORE, MD

JOE FITZSIMONS

9/30/04

MARYLAND SHPO

"GROUND LEVEL OF 1920

AND

1935 ADDITIONS LOOKING

NORTHWEST"

51 OF 87



B-5093

LION BROTHERS BUILDING

BALTIMORE, MD

JOE FITZSIMONS

9/30/04

MARYLAND SHPO

"1920: ADDITION GROUND LEVEL
COLUMN CAPITAL DETAIL"

52 OF 87

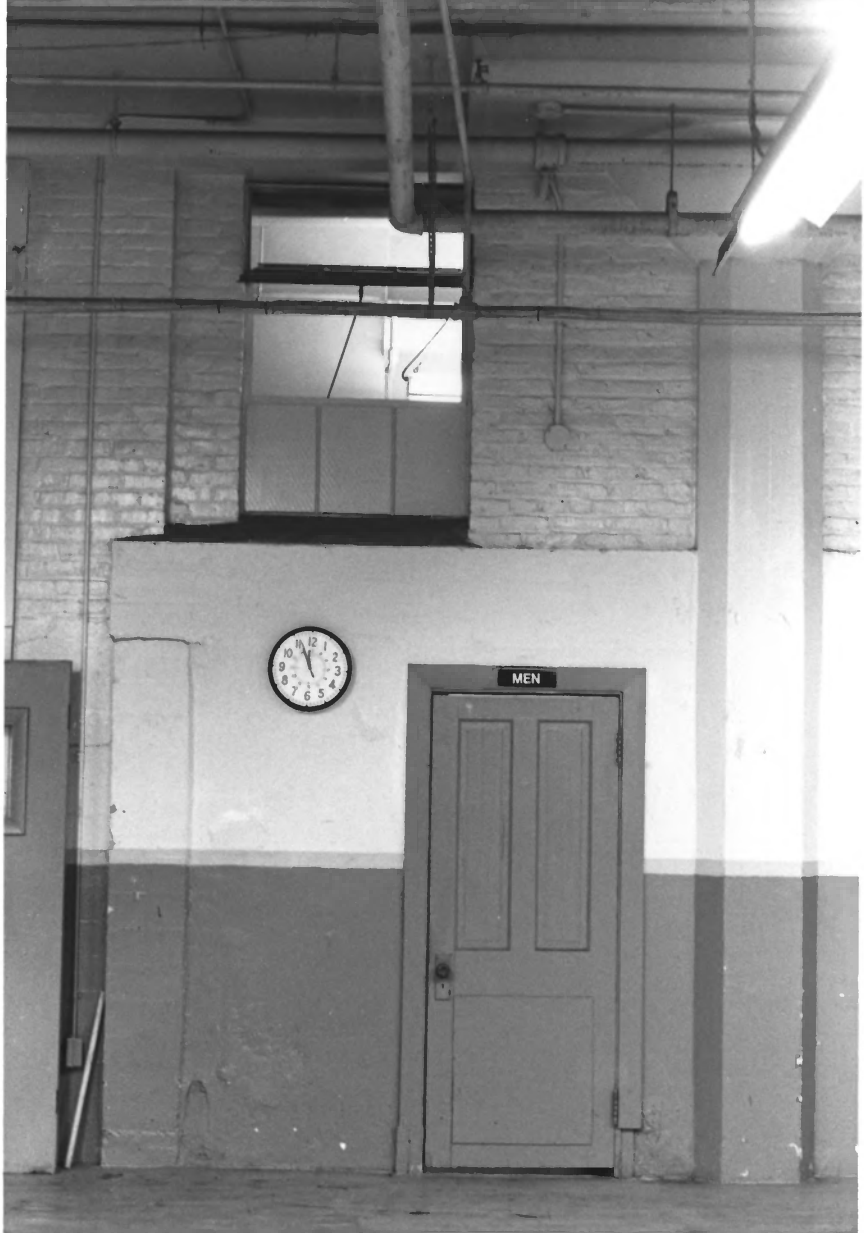

MEN

B-5093

LION BROTHERS BUILDING

BALTIMORE, MD

JOE FITZSIMONS

9/30/04

MARYLAND SHPO

"SOUTH WALL OF 1935

ADDITION, GROUND LEVEL"

53 OF 87



B-5093

LION BROTHERS BUILDING

BALTIMORE, MD

JOE FITZSIMONS

9/30/04

MARYLAND SAPO

"EAST WALL OF 1935 ADDITION
GROUND LEVEL"

54 OF 87



B-5093

LION BROTHERS BUILDING

BALTIMORE, MD

JOE FITZSIMONS

9/30/04

MARYLAND SHPO

"GROUND LEVEL OF 1938

ADDITION LOOKING SOUTH"

55 OF 87



B-5093

10

LION BROTHERS BUILDING

BALTIMORE, MD

JOE FITZSIMONS

9/30/04

MARYLAND SHPO

"1920, ADDITION GROUND LEVEL

LOOKING WEST"

56 OF 87



B-5093

LION BROTHERS BUILDING

BALTIMORE, MD

JOE FITZSIMONS

9/30/04

MARYLAND SHPO

"ENTRY BAY STAIR, GROUND
LEVEL"

57 of 87



B-5093

LION BROTHERS BUILDING

BALTIMORE, MD

JOE FITZSIMONS

9/30/04

MARYLAND SHPO

"ENTRY BAY STAIR, GROUND LEVEL"

58 OF 87

THE B.I.P.O.

1970

1970

1970

1970

1970

1970

1970

1970

1970

1970

1970

1970

1970

1970

1970

1970

1970

1970

1970

1970

1970

1970

1970

1970

1970

1970

1970

1970

1970

1970

1970

1970

1970

1970

1970

1970

1970

1970

1970

1970

1970

1970

1970

1970

1970

1970

1970

1970

1970

1970

1970

1970

1970

B-5093

LION BROTHERS BUILDING

BALTIMORE, MD

JOE FITZSIMONS

9/30/54

MARYLAND SHPO

"ENTRY BAY DOOR ^S DETAIL
FROM INTERIOR"

59 OF 87

A black and white photograph of a door with a diamond-patterned metal grate. The door is set within a dark, paneled frame. To the left of the door, a clipboard is attached to the wall with a sign that reads "FIRE INFO." Above the door, a door closer is visible. The image is overexposed on the left side, and a wheel is partially visible in the upper left corner.

FIRE INFO.

B-5093

LION BROTHERS BUILDING

BALTIMORE, MD

JOE FITZSIMONS

9/30/04

MARYLAND SHPO

"ENTRY BAY DOOR DETAIL - HEAD

60 OF 87



B-5093

LION BROTHERS BUILDING

BALTIMORE, MD

JOE FITZSIMONS

9/30/04

MARYLAND SHPO

"1920 ADDITION SECOND FLOOR

LOOKING NORTH"

61 of 87



B-5093

LION BROTHERS BUILDING

BALTIMORE, MD

JOE FITZSIMONS

9/30/04

MARYLAND SHPO

"1920 ADDITION SECOND FLOOR"

62 of 87



B-5093

LION BROTHERS BUILDING

BALTIMORE, MD

JOE FITZSIMONS

9/30/04

MARYLAND SHPO

"1920 ADDITION SECOND FLOOR

NORTHWEST CORNER"

63 OF 87



B-5093

LION BROTHERS BUILDING

BALTIMORE, MD

JOE FITZSIMONS

9/30/04

MARYLAND SHPO

"1920 ADDITION WINDOW
DETAIL"

64 of 87



B-5093

LION BROTHERS BUILDING

BALTIMORE, MD

JOE FITZSIMONS

9/30/04

MARYLAND SHPO

"1920 ADDITION SECOND FLOOR

LOOKING SOUTH"

65 OF 87



B-5093

LION BROTHERS BUILDING

BALTIMORE, MD

JOE FITZSIMONS

9/30/04

MARYLAND SHPO

"1935 ADDITION, SECOND FLOOR"

66 OF 87



B-5093

LION BROTHERS BUILDING

BALTIMORE, MD

JOE FITZSIMONS

9/30/04

MARYLAND SHPO

"EAST WALL OF 1935 ADDITION,

SECOND FLOOR"

67 OF 87



B-5093

LION BROTHERS BUILDING

BALTIMORE, MD

JOE FITZSIMONS

9/30/04

MARYLAND SHPO

"ROOF MONITOR - TYPICAL IN 1920,
1935 & 1938 ADDITIONS"

68 OF 87



B-5093

LION BROTHERS BUILDING

BALTIMORE, MD

JOE FITZSIMONS

9/30/04

MARYLAND SHPO

"ROOF MONITOR DETAIL"

69 OF 87



B-5093

LION BROTHERS BUILDING

BALTIMORE, MD

JOE FITZSIMONS

9/30/04

MARYLAND SHPO

"ROOF MONITOR DETAIL"

70 of 87



B-5093

LION BROTHERS BUILDING

BALTIMORE, MD

JOE FITZSIMONS

9/30/04

MARYLAND SHPO

"WEST WALL OF 1938 ADDITION
(FORMER EXTERIOR WALL)"

71 OF 87



B-5093

LION BROTHERS BUILDING

BALTIMORE, MD

JOE FITZSIMONS

9/30/04

MARYLAND SHPO

"HVAC DUCT CONDITION IN 1938
ADDITION PENETRATING WINDOW
TO ORIGINAL BUILDING"

72 OF 87



B-5093

LION BROTHERS BUILDING

BALTIMORE, MD

JOE FITZSIMONS-

9/30/04

MARYLAND SHPO

"ELEVATOR DETAIL"

73 OF 87



B-5093

LION BROTHERS BUILDING

BALTIMORE, MD

JOE FITZSIMONS

9/30/04

MARYLAND SHPO

"ELEVATOR DETAIL"

74 of 87



EXIT

NO
EXIT

B-5093

LION BROTHERS BUILDING

BALTIMORE, MD

JOE FITZSIMONS

9/30/04

MARYLAND SHPO

"SECOND FLOOR OF 1920 ADDITION
STAIR FIRE DOORS"

75 OF 87



B-5093

LION BROTHERS BUILDING

BALTIMORE, MD

JOE FITZSIMONS

9/30/04

MARYLAND SHPO

"1920 ADDITION STAIR DETAIL"

76 OF 87



B-5093

LION BROTHERS BUILDING

BALTIMORE, MD

JOE FITZSIMONS

9/30/04

MARYLAND SAPO

"ENTRY TO 1948 ADDITION
FROM 1935 ADDITION"

77 OF 87

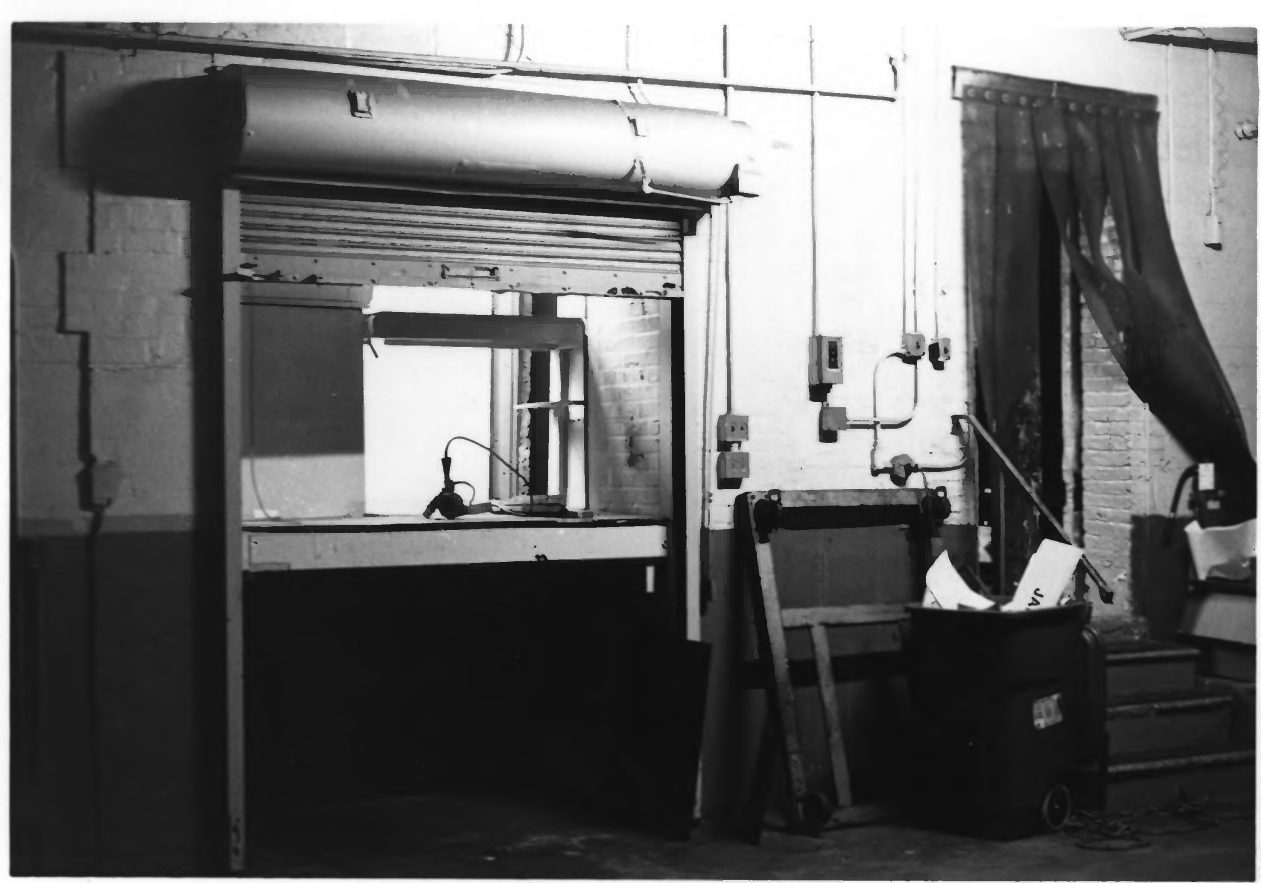

B-5093

LION BROTHERS BUILDING

BALTIMORE, MD

JOE FITZSIMONS

9/30/04

MARYLAND SHPO

"ROLL-UP FIRE DOOR IN

1948 ADDITION"

78 of 87



B-5093

LION BROTHERS- BUILDING

BALTIMORE, MD

JOE FITZSIMONS

9/30/04

MARYLAND SAPO

"CORRIDOR IN 1948 ADDITION

GROUND LEVEL "LOOKING

NORTH"

79 of 87



B-5093

LION BROTHERS BUILDING

BALTIMORE, MD

JOE FITZSIMONS

9/30/04

MARYLAND SHPO

"CORRIDOR IN 1948 ADDITION
GROUND LEVEL LOOKING SOUTH"

80 of 87



B-5093

LION BROTHERS BUILDING

BALTIMORE, MD

JOE FITZSIMONS

9/30/04

MARYLAND SAPO

"1948 ADDITION ENTRY VESTIBULE"

81 of 87



B-5093

LION BROTHERS BUILDING

BALTIMORE, MD

JOE FITZSIMONS

9/30/04

MARYLAND SHPO

"1948 ADDITION NORTH STAIR"

82 OF 87



B-5093

LION BROTHERS BUILDING

BALTIMORE, MD

JOE FITZSIMONS

9/30/04

MARYLAND SHPO

"1948 ADDITION SECOND LEVEL

NORTH WINDOWS FROM

INTERIOR"

83 of 87



B-5093

LION BROTHERS BUILDING

BALTIMORE, MD

JOE FITZSIMONS

9/30/04

MARYLAND SHPO

1948 SECOND LEVEL INTERIOR

84 of 87



B-5093

LION BROTHERS BUILDING

BALTIMORE, MD

JOE FITZSIMONS

9/30/04

MARYLAND SHPO

"BASEMENT STAIR"

85 OF 87

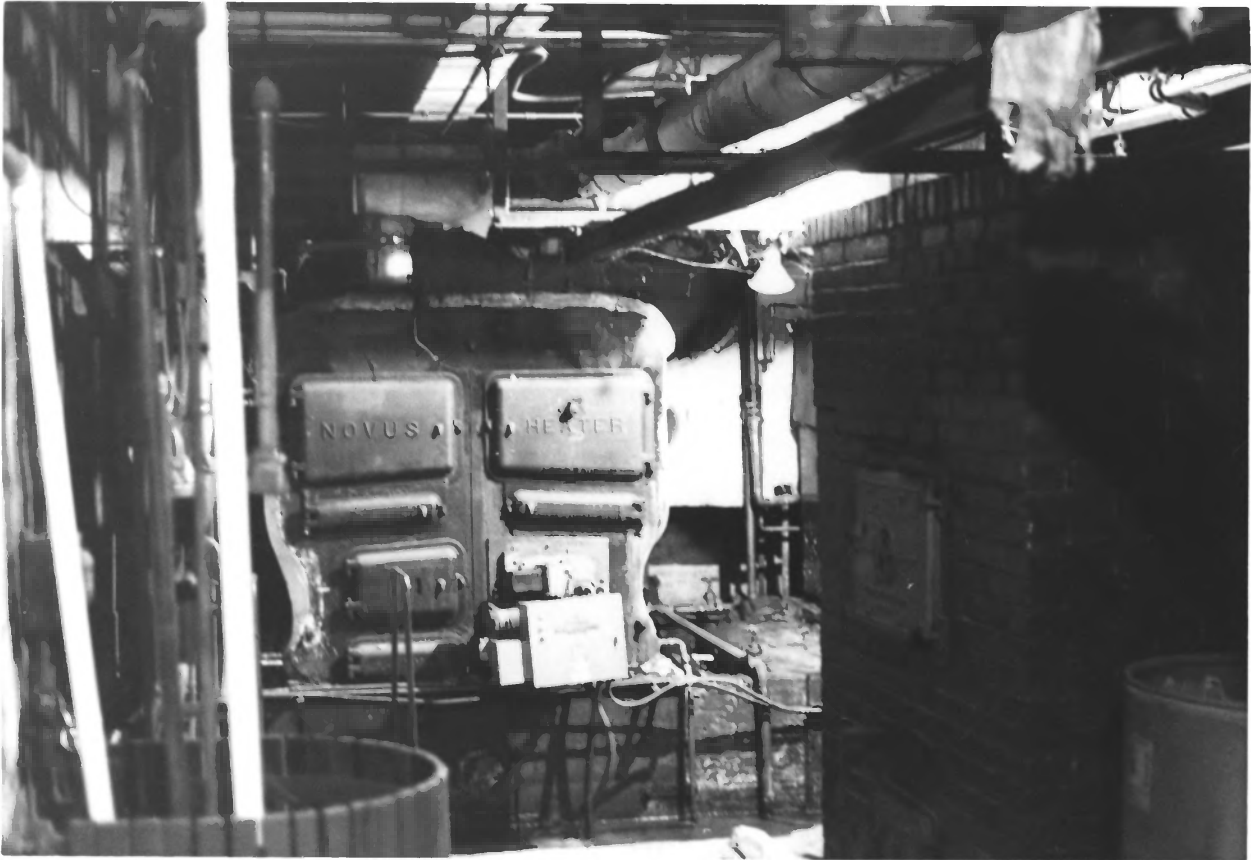

B-5093

LION BROTHERS BUILDING

BALTIMORE, MD

JOE FITZSIMONS

9/30/04

MARYLAND SHPO

"BASEMENT VIEW OF BOILER"

86 of 87



B-5093

LION BROTHERS BUILDING

BALTIMORE, MD

JOE FITZSIMONS

9/30/04

MARYLAND SHPO

"HISTORIC LOOM"

87 of 87