



UNITED STATES DEPARTMENT OF THE INTERIOR
NATIONAL PARK SERVICE

**NATIONAL REGISTER OF HISTORIC PLACES
PROPERTY PHOTOGRAPH FORM**

FOR NPS USE ONLY

RECEIVED

MAR 21 1976

MAY 24 1979

DATE ENTERED

SEE INSTRUCTIONS IN *HOW TO COMPLETE NATIONAL REGISTER FORMS*
TYPE ALL ENTRIES ENCLOSE WITH PHOTOGRAPH

1 NAME

HISTORIC Joseph Fischer House

AND/OR COMMON
Fischer-Hanlon House

2 LOCATION

CITY, TOWN Benicia VICINITY OF COUNTY Solano STATE CA

3 PHOTO REFERENCE

PHOTO CREDIT Dept. of Parks and Recreation DATE OF PHOTO 1972

NEGATIVE FILED AT 1416 - 9th Street, Sacramento, CA

4 IDENTIFICATION

DESCRIBE VIEW, DIRECTION, ETC. IF DISTRICT, GIVE BUILDING NAME & STREET

PHOTO NO.

Rear of structure, view taken from northeast of building

1



UNITED STATES DEPARTMENT OF THE INTERIOR
NATIONAL PARK SERVICE

**NATIONAL REGISTER OF HISTORIC PLACES
PROPERTY PHOTOGRAPH FORM**

FOR NPS USE ONLY

RECEIVED

DATE ENTERED

MAR 22 1976
MAY 24 1979

SEE INSTRUCTIONS IN *HOW TO COMPLETE NATIONAL REGISTER FORMS*
TYPE ALL ENTRIES ENCLOSE WITH PHOTOGRAPH

1 NAME

HISTORIC Joseph Fischer House

AND/OR COMMON Fischer-Hanlon House

2 LOCATION

CITY, TOWN Benicia VICINITY OF COUNTY Solano STATE CA

3 PHOTO REFERENCE

PHOTO CREDIT Dept. of Parks and Recreation DATE OF PHOTO 1972

NEGATIVE FILED AT 1416 - 9th Street, Sacramento, CA

4 IDENTIFICATION

DESCRIBE VIEW, DIRECTION, ETC. IF DISTRICT, GIVE BUILDING NAME & STREET

PHOTO NO.

Front of building, view taken from street, southeast of structure.

2



UNITED STATES DEPARTMENT OF THE INTERIOR
NATIONAL PARK SERVICE

**NATIONAL REGISTER OF HISTORIC PLACES
PROPERTY PHOTOGRAPH FORM**

FOR NPS USE ONLY

RECEIVED

MAR 27 1978

MAY 24 1979

DATE ENTERED

SEE INSTRUCTIONS IN *HOW TO COMPLETE NATIONAL REGISTER FORMS*
TYPE ALL ENTRIES ENCLOSE WITH PHOTOGRAPH

1 NAME

HISTORIC Joseph Fischer House

AND/OR COMMON Fischer-Hanlon House

2 LOCATION

CITY, TOWN Benicia VICINITY OF COUNTY Solano STATE CA

3 PHOTO REFERENCE

PHOTO CREDIT Dept. of Parks and Recreation DATE OF PHOTO 1972

NEGATIVE FILED AT 1416 - 9th Street, Sacramento, CA

4 IDENTIFICATION

DESCRIBE VIEW, DIRECTION, ETC. IF DISTRICT, GIVE BUILDING NAME & STREET

PHOTO NO.

Bar/Carriage House, view from yard southwest of structure, morning sun.



UNITED STATES DEPARTMENT OF THE INTERIOR
NATIONAL PARK SERVICE

**NATIONAL REGISTER OF HISTORIC PLACES
PROPERTY PHOTOGRAPH FORM**

FOR NPS USE ONLY

RECEIVED

MAR 27 1978

MAY 24 1979

DATE ENTERED

SEE INSTRUCTIONS IN *HOW TO COMPLETE NATIONAL REGISTER FORMS*
TYPE ALL ENTRIES -- ENCLOSE WITH PHOTOGRAPH

1 NAME

HISTORIC

Joseph Fischer House

AND/OR COMMON

Fischer-Hanlon House

2 LOCATION

CITY, TOWN

Benicia

___ VICINITY OF

COUNTY

Solano

STATE

CA

3 PHOTO REFERENCE

PHOTO CREDIT

Department of Parks & Recreation

DATE OF PHOTO

1972

NEGATIVE FILED AT

1416 - 9th Street, Sacramento, CA

4 IDENTIFICATION

DESCRIBE VIEW, DIRECTION, ETC. IF DISTRICT. GIVE BUILDING NAME & STREET

PHOTO NO

Front of servant's quarters as seen from garden looking northeast. 4



Joseph Fischer House
Benicia, Ca.

Fischer Hanlon House
SOLANO CO.

Negative Office of Historic Pres.

April 1979

Privy, view from yard south of structure

#5

MAY 24 1979

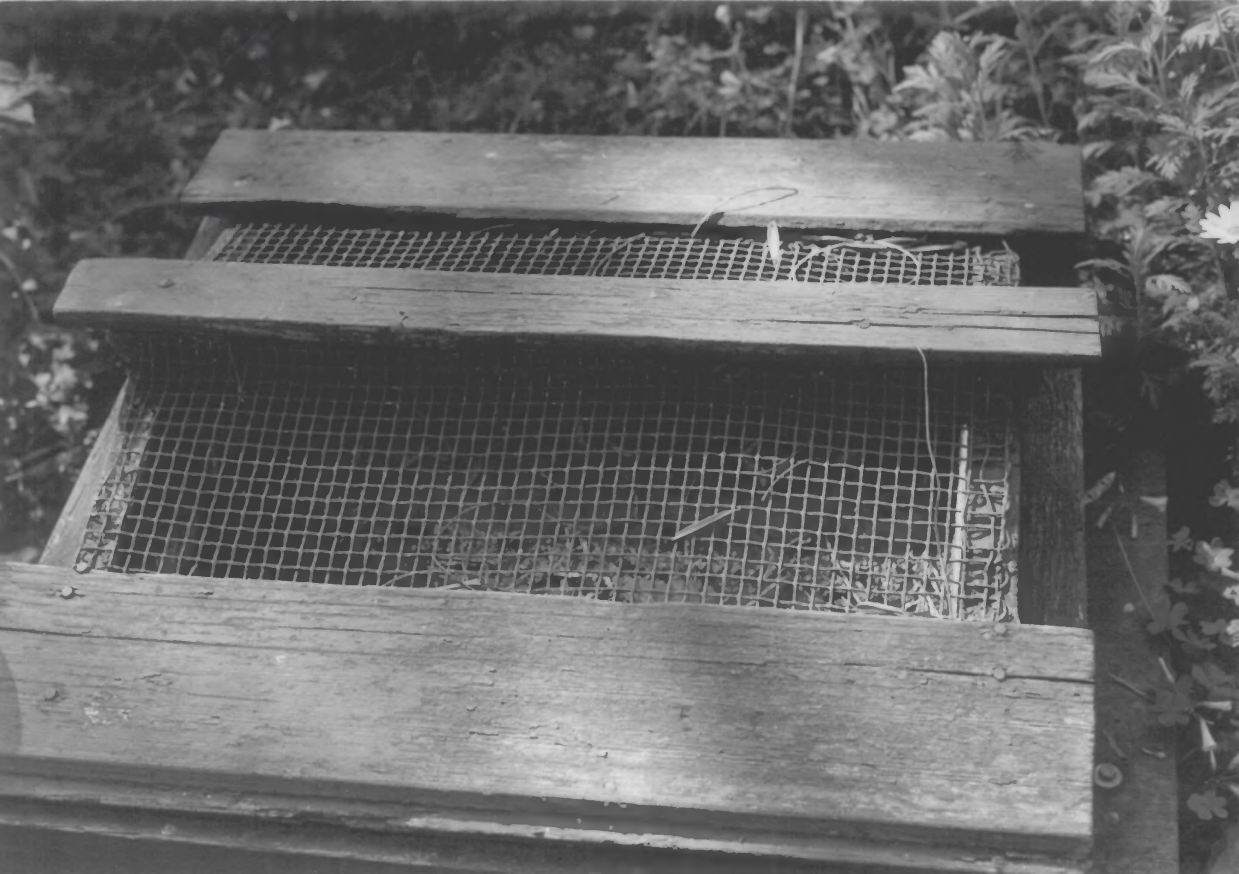

Joseph Fischer House
Benicia, Ca.

Negative Office of Historic Pres.

April 1979

Cistern, view from yard west of Joseph
Fischer House

#6

MAY 24 1979

Hawton House
(Fischer - ~~Joseph~~, ~~Joseph~~)
Solano Co.



135

Joseph Fischer House
Benicia, Ca.

Negative Office of Historic Pres.

April 1979
Picket Fence in front of house

#7A

MAY 24 1979

(Fischer-Hanson House)
SOLANO CO.



Joseph Fischer House
Benicia, Ca.

Negatives Office of Historic Pres.

April 1979

Interior view of house. Parlor

#8

MAY 24 1979

Fischer-HANLON House
SOLANO CO.



Joseph Fischer House
Benicia, Ca.

(Fischer-Hawton House)
SOLANO CO.

Negatives Office of Historic Pres.

April 1979

Interior view of house. Dining Room

#9

MAY 24 1979



Joseph Fischer House

Benicia, California

negatives Office of

Fischer-Hanlow House

SOLANO Co.

Historic Pres.

April 1979

Side of house, view taken from northeast

of Building

#7A

MAY 24 1979



Joseph Fischer House
Benicia, Ca.

Negatives Office of Historic Pres.

April 1979

Picket Fence in front of and to west of
house

~~\$7~~

MAY 24 1979

*(Fischer - Hawlan House)
SPLAND CO.*



Joseph Fischer House

Benicia, Ca.

Negatives Office of Historic Pres.

April 1979

Interior view of house. Enclosed rear

2nd floor patio/balcony

12

MAY 24 1979

(FISCHER-HAWLON

HOUSE)

SOLANO CO.



Fischer, Joseph, House
(Fischer - Hantler House)

BENICIA
SOLANO CO.

#13

MAY 24 1979



BARN - CARRIAGE HOUSE

Fischer, Joseph, House (Fischer-Hanlon
House)

Solano Co.

#14

MAY 24 1979



REAR OF STRUCTURE.

FISCHER HOME
BENICIA, CALIF.

#56

Fischer, Joseph, House
(Fischer-Hawton House)
Solano Co.

#15

MAY 24 1979



FRONT OF STRUCTURE - FISCHER HOME

TIBURCIA, CALIF.

Fischer, Joseph, House (Fischer-Hawton
House)

SOLANO Co.

#16

MAY 24 1979