

Great Northern Railway Steam Locomotive No. 1355

Woodbury County, Iowa

Photographer: unknown - Great Northern Railway

Negative Location: unknown - owner has a negative off of a print - Sioux City, Iowa

Photograph Date: 1924

Description:

View - Fireman (left) side

Company photo of locomotive after its rebuild and conversion.

Photo #1.



Great Northern Railway Steam Locomotive No. 1355 and Tender 1451

Woodbury County, Iowa

Photographer: I. W. Reck

Original Negative Location: unknown

Photograph Date: July 14, 1955

Description:

View - Engineer (Right) Side

Locomotive is retired from railroad service and placed on exhibition at the Sioux City Municipal Auditorium.

Photo #2



"THE LAST NIGHT"

Great Northern Railway Steam Locomotive No. 1355 and Tender 1451

Woodbury County, Iowa

Photographer: Gerald Zensen

Original Negative Location: Anthon, Iowa

Photograph Date: June 29, 1984

Description:

Fireman Side (Left) View.

Photo of the locomotive's last night of public exhibition on the grounds of the Sioux City Municipal Auditorium.

Photo #3



1355

HS & TR 170 2 1/2 65a

INDUSTRIAL DEPT.
MEN
WORKING

Great Northern Railway Steam Locomotive No. 1355 and Tender 1451
Woodbury County, Iowa

Photographer: Larry Obermeyer

Negative Location: Sioux City, Iowa - Owner's Archives

Photograph Date: Circa 2004

Description of View: (Engineer Side) Right side of Locomotive.

Current Condition Photo - Locomotive under restoration

Location: Milwaukee Railroad Shops Historic District
Sioux City, Iowa

Photograph Number: # 4

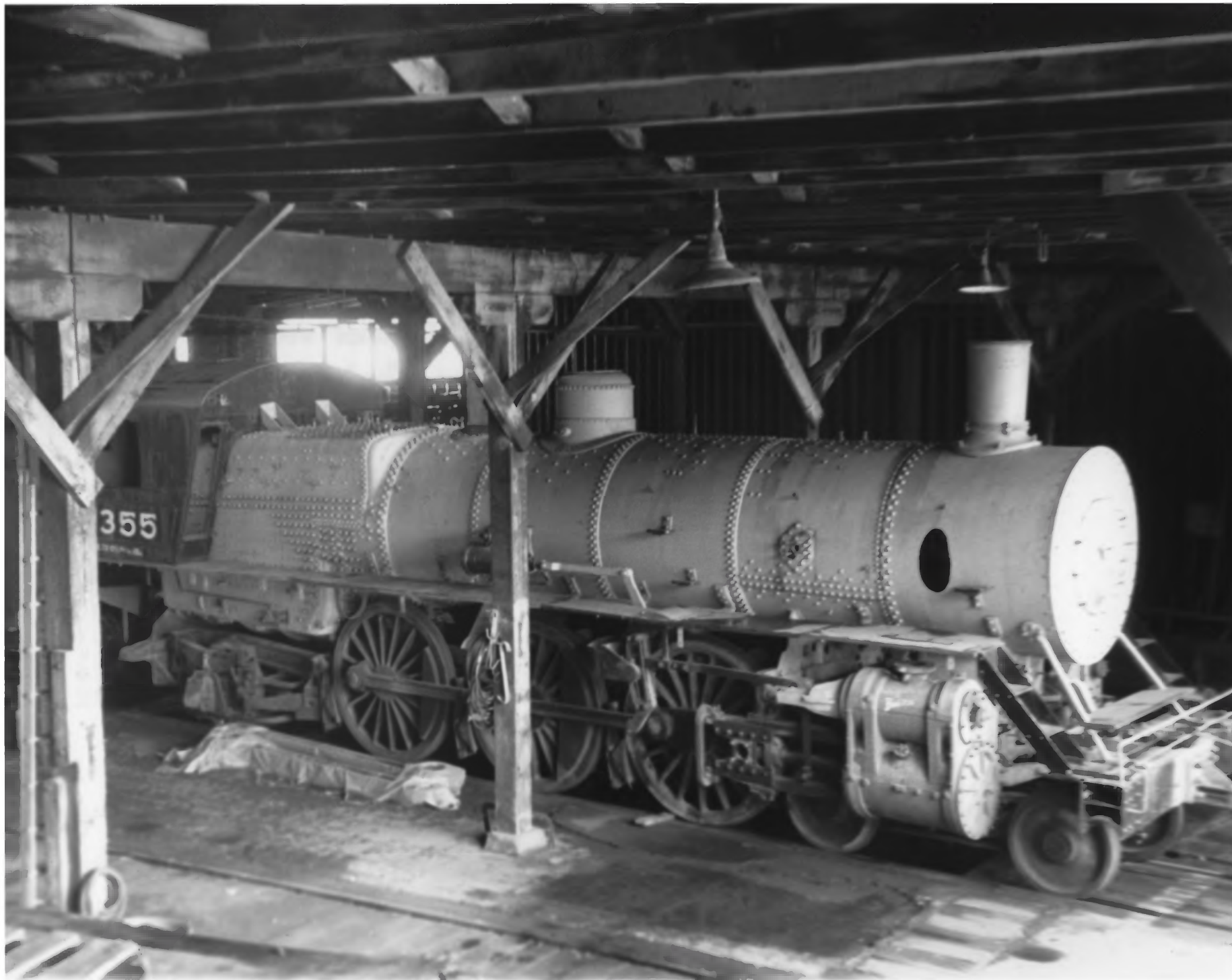

Great Northern Railway Steam Locomotive No. 1355 and Tender 1451

Woodbury County, Iowa

Photographer: Larry Obermeyer

Negative Location: Sioux City, Iowa - Owner's Archives

Photograph Date: Circa 2004

Description of View: Engineer Side - Locomotive under restoration and on display at the Milwaukee Railroad Shops Historic District, Sioux City, Iowa. Interior view of roundhouse building. Current Condition Photo - GN1355.

Photograph #5



Great Northern Railway Steam Locomotive No. 1355 and Tender 1451

Woodbury County, Iowa

Photographer: Larry Obermeyer

Negative location: Sioux City, Iowa - Owner's Archives

Photograph Date: Circa 2004

Description of View: Locomotive and tender on display, between the turntable and roundhouse, at the Milwaukee Railroad Shops Historic District in Sioux City, Iowa. Pictured with the steam locomotive is ex-Marine Corps diesel locomotive, a first-generation G.E. Center-Cab engine.

Photograph # 6