

UNITED STATES DEPARTMENT OF THE INTERIOR
NATIONAL PARK SERVICE

P#0246999 DATA SHEET

NATIONAL REGISTER OF HISTORIC PLACES
INVENTORY -- NOMINATION FORM

FOR NPS USE ONLY

RECEIVED OCT 14 1975

DATE ENTERED

DEC 4 1975

SEE INSTRUCTIONS IN HOW TO COMPLETE NATIONAL REGISTER FORMS
TYPE ALL ENTRIES -- COMPLETE APPLICABLE SECTIONS**1 NAME**

HISTORIC

Casey House

AND/OR COMMON

2 LOCATION

STREET & NUMBER

Fairgrounds off US 62

NOT FOR PUBLICATION

CITY, TOWN

Mountain Home

CONGRESSIONAL DISTRICT

Three

STATE

Arkansas

VICINITY OF

CODE

05

COUNTY

Baxter

CODE

005

3 CLASSIFICATION

CATEGORY

☐ DISTRICT
☒ BUILDING(S)
☐ STRUCTURE
☐ SITE
☐ OBJECT

OWNERSHIP

☒ PUBLIC
☐ PRIVATE
☐ BOTH

PUBLIC ACQUISITION

☐ IN PROCESS
☐ BEING CONSIDERED

STATUS

☐ OCCUPIED
☒ UNOCCUPIED
☒ WORK IN PROGRESS

ACCESSIBLE

☒ YES: RESTRICTED
☐ YES: UNRESTRICTED
☐ NO

PRESENT USE

☐ AGRICULTURE
☐ COMMERCIAL
☐ EDUCATIONAL
☐ ENTERTAINMENT
☐ GOVERNMENT
☐ INDUSTRIAL
☐ MILITARY
☐ MUSEUM
☐ PARK
☐ PRIVATE RESIDENCE
☐ RELIGIOUS
☐ SCIENTIFIC
☐ TRANSPORTATION
☒ OTHER: not in use**4 OWNER OF PROPERTY**

NAME

Baxter County

STREET & NUMBER

Baxter County Courthouse

CITY, TOWN

Mountain Home

VICINITY OF

STATE

Arkansas

5 LOCATION OF LEGAL DESCRIPTIONCOURTHOUSE,
REGISTRY OF DEEDS, ETC.

Circuit Clerk's Office

STREET & NUMBER

Baxter County Courthouse

CITY, TOWN

Mountain Home

STATE

Arkansas

6 REPRESENTATION IN EXISTING SURVEYS

TITLE

DATE

FEDERAL STATE COUNTY LOCAL

DEPOSITORY FOR
SURVEY RECORDS

CITY, TOWN

STATE

7 DESCRIPTION

CONDITION

☐ EXCELLENT
☒ GOOD
☐ FAIR

☐ DETERIORATED
☐ RUINS
☐ UNEXPOSED

CHECK ONE

☐ UNALTERED
☒ ALTERED

CHECK ONE

☒ ORIGINAL SITE
☐ MOVED DATE _____

DESCRIBE THE PRESENT AND ORIGINAL (IF KNOWN) PHYSICAL APPEARANCE

The Casey House in Mountain Home is a well-constructed frame dog-trot built circa 1858. Though styled like many pioneer homes in Arkansas, the Casey House is unusual in the materials used in its construction. In contrast to the rough-hewn logs used in most dog-trot style houses, the Casey House is sheathed in clapboard siding with wide flush-board lining the central breezeway. The rustic refinement is continued on the interior with wainscoting used in both rooms.

The rectilinear floor plan of the Casey House contains two rooms separated by an open breezeway. This typical dog-trot style structure has a wide verandah across the front (east) elevation. A wood-shingled gable roof covers the house and extends into a shed roof over the front verandah. Some additions made to the house after it was constructed have been removed, thus restoring the house to its original rectilinear shape.

The facade is symmetrical and divided by the central breezeway. Each of the two rooms has a single front entry with a transom over the paneled door. Double hung sash windows with nine over six lights flank both entrances. A simple wood moulding surrounds the doors and windows on the facade and the two doorways opening off either side of the breezeway. Like the front entries, the breezeway entries also have a transom above a single paneled door.

Twin chimneys once flanked the north and south elevations, rising above the ridge line of the gable roof. The north chimney is no longer standing, but the south chimney is still in place. This cut stone exterior chimney covers about one-third of the south elevation.

The interior of the Casey House has single-tier paneled wainscot in both rooms. The wall surface above the wainscot was probably covered by wallpaper when the house was constructed, and will be refinished as the restoration of the house continues. Though damaged in some spots, the original wide plank flooring is still in place. Opposite the breezeway entry in the south room is a large stone fireplace. Built of cut stone like the chimney, this fireplace has a rectangular shape with a wide keystone over the hearth.

The Casey House has been unoccupied for a number of years and is in a somewhat deteriorated condition; however, Baxter County has recently purchased the property and county funds are being used to repair and restore the house. Work accomplished thus far consists of removing the ell addition on the north rear elevation, re-roofing the structure with wood shingles, rebuilding the porch floor on the verandah, and replacing some of the porch posts. Further restoration work will be carried out as funds become available.

The Casey House is located on its original site, which is now a part of the Baxter County fairgrounds. Colonel Casey's store, which was originally located about thirty feet southeast of his house, is no longer standing and there are no visible remains of the structure. A chain link fence encloses the tree shaded

UNITED STATES DEPARTMENT OF THE INTERIOR
NATIONAL PARK SERVICE

**NATIONAL REGISTER OF HISTORIC PLACES
INVENTORY -- NOMINATION FORM**

FOR NPS USE ONLY

RECEIVED OCT 14 1975

DATE ENTERED DEC 4 1975

CONTINUATION SHEET

ITEM NUMBER 7 PAGE one

lot on which the house rests and protects it from vandalism. Structurally, the house is in fairly good condition, thus facilitating its restoration.

8 SIGNIFICANCE

PERIOD	AREAS OF SIGNIFICANCE -- CHECK AND JUSTIFY BELOW			
<input type="checkbox"/> PREHISTORIC	<input type="checkbox"/> ARCHEOLOGY-PREHISTORIC	<input type="checkbox"/> COMMUNITY PLANNING	<input type="checkbox"/> LANDSCAPE ARCHITECTURE	<input type="checkbox"/> RELIGION
<input type="checkbox"/> 1400-1499	<input type="checkbox"/> ARCHEOLOGY-HISTORIC	<input type="checkbox"/> CONSERVATION	<input type="checkbox"/> LAW	<input type="checkbox"/> SCIENCE
<input type="checkbox"/> 1500-1599	<input type="checkbox"/> AGRICULTURE	<input type="checkbox"/> ECONOMICS	<input type="checkbox"/> LITERATURE	<input type="checkbox"/> SCULPTURE
<input type="checkbox"/> 1600-1699	<input checked="" type="checkbox"/> ARCHITECTURE	<input type="checkbox"/> EDUCATION	<input type="checkbox"/> MILITARY	<input type="checkbox"/> SOCIAL/HUMANITARIAN
<input type="checkbox"/> 1700-1799	<input type="checkbox"/> ART	<input type="checkbox"/> ENGINEERING	<input type="checkbox"/> MUSIC	<input type="checkbox"/> THEATER
<input checked="" type="checkbox"/> 1800-1899	<input type="checkbox"/> COMMERCE	<input checked="" type="checkbox"/> EXPLORATION/SETTLEMENT	<input type="checkbox"/> PHILOSOPHY	<input type="checkbox"/> TRANSPORTATION
<input type="checkbox"/> 1900-	<input type="checkbox"/> COMMUNICATIONS	<input type="checkbox"/> INDUSTRY	<input checked="" type="checkbox"/> POLITICS/GOVERNMENT	<input type="checkbox"/> OTHER (SPECIFY)
		<input type="checkbox"/> INVENTION		

SPECIFIC DATES c. 1858

BUILDER/ARCHITECT

STATEMENT OF SIGNIFICANCE

The Casey House is the most important historic structure in the north Arkansas town of Mountain Home. About 1858 Colonel Randolph D. Casey built this two-room dog-trot house for his family. On the same lot Colonel Casey built a frame store, the first commercial structure in the Mountain Home area. This small store also housed the first post office in Mountain Home and was the site of the first court ever held in Baxter County. (Court records show that the county paid Colonel Casey \$7.00 rent per month for the use of his store.) Though the old store has long since disappeared, the nearby Casey House still stands as a reminder of the early days in Mountain Home's history.

Architecturally, the Casey House is unusual in the use of construction materials for its particular style. The house is constructed as a dog-trot with two large rooms on either end separated by an open breezeway through the middle. Across the facade is a long verandah supported by simple square posts. Most pioneer homes built in this style were constructed entirely of rough hewn logs; however, the Casey House was built with milled lumber over the log framing. Clapboard siding covers the exterior walls with flush-board lining the open breezeway. The interiors are lined in flush-board over paneled wainscot. Transoms over the paneled doors add to the refinement of the antebellum Casey House.

This architecturally interesting residence was built about 1858 in the Rapp's Barrens community. In 1855 Colonel Randolph D. Casey had moved his family from their home in Hardeman County, Tennessee, to Marion County, Arkansas. Colonel Casey opened the first store in the community and later built his home nearby. Though the house and store remained unaltered, the community and even the county around them changed. Rapp's Barrens became Mountain Home, and in 1873 Baxter County was formed from parts of Marion and three other counties.

Randolph D. Casey was one of the eldest of a dozen children born to Hiram and Catherine DePriest Casey. At age eighteen Randolph Casey married and began farming in western Tennessee. In 1838 he was elected colonel of the 124th Tennessee Militia, a title he carried throughout his life. As a part of the Tennessee Militia, Casey was involved in moving the Cherokees to the Indian Nation.

Colonel Casey was elected clerk for Hardeman County in 1844, but in the next decade moved his family west to Arkansas. Settling at Rapp's Barrens in 1855, Casey was accompanied not only by his wife and children, but also by his mother, Mrs. Catherine Casey, and his youngest brother, John M. Casey. As

9 MAJOR BIBLIOGRAPHICAL REFERENCES

- Goodspeed Brothers Publishers. A Reminiscent History of the Ozark Region.
Chicago: Goodspeed Publishing Company, 1890.
Hall, C. G. Historical Report of the Secretary of State, 1958. Little Rock:
publisher unknown, 1958.
Messick, Mary Ann. History of Baxter County, 1873-1973. Mountain Home, Arkansas:
Mountain Home Chamber of Commerce, 1973.

10 GEOGRAPHICAL DATA

ACREAGE OF NOMINATED PROPERTY less than one acre

UTM REFERENCES

A | 1 | 5 | | 5 | 5 | 4 | 5 | 0 | | 4 | 0 | 1 | 9 | 8 | 4 | 0 |
ZONE EASTING NORTHING
C | | | | | | | | | | | | | | | |

B | | | | | | | | | | | | | | | |
ZONE EASTING NORTHING
D | | | | | | | | | | | | | | | |

VERBAL BOUNDARY DESCRIPTION

LIST ALL STATES AND COUNTIES FOR PROPERTIES OVERLAPPING STATE OR COUNTY BOUNDARIES

STATE	CODE	COUNTY	CODE
STATE	CODE	COUNTY	CODE

11 FORM PREPARED BY

NAME / TITLE

Dianna Kirk, Historian

ORGANIZATION

Arkansas Historic Preservation Program

STREET & NUMBER

300 West Markham

CITY OR TOWN

Little Rock

DATE

September 9, 1975

TELEPHONE

501-371-1639

STATE

Arkansas

12 STATE HISTORIC PRESERVATION OFFICER CERTIFICATION

THE EVALUATED SIGNIFICANCE OF THIS PROPERTY WITHIN THE STATE IS:

NATIONAL ☐

STATE ☐

LOCAL ☒

As the designated State Historic Preservation Officer for the National Historic Preservation Act of 1966 (Public Law 89-665), I hereby nominate this property for inclusion in the National Register and certify that it has been evaluated according to the criteria and procedures set forth by the National Park Service.

FEDERAL REPRESENTATIVE SIGNATURE Gene Richardson

Gene Richardson

TITLE State Historic Preservation Officer

DATE September 9, 1975

FOR NPS USE ONLY

I HEREBY CERTIFY THAT THIS PROPERTY IS INCLUDED IN THE NATIONAL REGISTER

Acting

DIRECTOR, OFFICE OF ARCHEOLOGY AND HISTORIC PRESERVATION

ATTEST:

KEEPER OF THE NATIONAL REGISTER

DATE

12/4/91

DATE

11-28-75

UNITED STATES DEPARTMENT OF THE INTERIOR
NATIONAL PARK SERVICE

**NATIONAL REGISTER OF HISTORIC PLACES
INVENTORY -- NOMINATION FORM**

FOR NPS USE ONLY

RECEIVED OCT 14 1975

DATE ENTERED DEC 4 1975

CONTINUATION SHEET

ITEM NUMBER 8 PAGE one

a medical doctor and the first postmaster in Mountain Home, the younger Casey was also an important figure in early Baxter County history.

The store which Colonel Casey operated was quite successful, as is evidenced in the official Marion County records. In 1860 Randolph Casey identified himself as a merchant and valued his real and personal estates at several thousand dollars. Ten years earlier he had registered as a farmer in the 1850 Tennessee census and valued his real estate at \$2,000.00. Thus, his move to Arkansas brought immediate financial success. Casey continued to operate his store in Mountain Home until he sold out and retired in 1885.

According to Goodspeed, Colonel Casey enlisted in the fourteenth Confederate Arkansas Infantry in 1861. After serving in Captain Adrian's Company, he was honorably discharged at Corinth, Mississippi. In the years following the Civil War Casey became involved in local politics. When Baxter County was formed in 1873, Colonel Casey became its first representative to the state legislature.

The Casey House, built more than a century and a quarter ago, remains in good condition. Though architecturally important as a good example of a dog-trot structure, the primary significance of the Casey House lies in its associations with persons and events in early Baxter County history. Within the past decade the descendants of Colonel Casey have sold his home to Baxter County. When fully restored the house will be a meaningful monument to Mountain Home's first citizen.

UNITED STATES DEPARTMENT OF THE INTERIOR
NATIONAL PARK SERVICE

**NATIONAL REGISTER OF HISTORIC PLACES
INVENTORY -- NOMINATION FORM**

FOR NPS USE ONLY

RECEIVED

OCT 14 1975

DATE ENTERED

DEC 4 1975

CONTINUATION SHEET

ITEM NUMBER 9 PAGE one

Shiras, Frances H. History of Baxter County. Mountain Home: Shiras Brothers Print Shop, c. 1940.

U. S. Department of Commerce. Bureau of the Census. Seventh Census of the United States, 1850. Population Schedule for Hardeman County, Tennessee. Microfilm, Arkansas History Commission.

U. S. Department of Commerce. Bureau of the Census. Eighth Census of the United States, 1860. Population Schedule for Marion County, Arkansas. Microfilm, Arkansas History Commission.

Property

Casey House

Baxter Co.

75000374

State

Arkansas

Working Number

10.14.75.1805

TECHNICAL

Photos

6

Maps

1

3 cont. sheets (+ 7-9)

CONTROL

pl

OK 10.20.75

HISTORIAN

Accept
E. Smith
11-24-75

ARCHITECTURAL HISTORIAN

ACCEPT
HW
11/26/75

ARCHEOLOGIST

OTHER

HAER

Inventory

Review

REVIEW UNIT CHIEF

Accept
Cole
11-26-75

BRANCH CHIEF

KEEPER

Accept
Hunt
11.28.75

Excellent example of dog-trail

National Register Write-up

Federal Register Entry

Send-back

Re-submit

Entered

DEC 4 1975

2-3-76

INT:2106-74



Casey House
Baxter Co.
Arka
Jaca

Form No. 10-301a
(Rev. 10-74)

UNITED STATES DEPARTMENT OF THE INTERIOR
NATIONAL PARK SERVICE

NATIONAL REGISTER OF HISTORIC PLACES PROPERTY PHOTOGRAPH FORM

FOR NPS USE ONLY

RECEIVED

OCT 14 1975

DATE ENTERED

DEC 4 1975

SEE INSTRUCTIONS IN *HOW TO COMPLETE NATIONAL REGISTER FORMS*
TYPE ALL ENTRIES -- ENCLOSE WITH PHOTOGRAPH

1 NAME

HISTORIC

CASEY HOUSE

AND/OR COMMON

2 LOCATION

CITY, TOWN

MOUNTAIN HOME

— VICINITY OF

COUNTY
BAXTER

STATE
ARKANSAS

3 PHOTO REFERENCE

PHOTO CREDIT

DIANNA KIRK

DATE OF PHOTO

SUMMER, 1975

NEGATIVE FILED AT

ARKANSAS HISTORIC PRESERVATION PROGRAM

4 IDENTIFICATION

DESCRIBE VIEW, DIRECTION, ETC. IF DISTRICT, GIVE BUILDING NAME & STREET
FACADE, VIEWED FROM THE NORTHEAST

PHOTO NO.

1 46

INT: 2983-75

made, viewed from NE
146



Casey House
Baxter
Arkansas
near

Form No. 10-301a
(Rev. 10-74)

UNITED STATES DEPARTMENT OF THE INTERIOR
NATIONAL PARK SERVICE

NATIONAL REGISTER OF HISTORIC PLACES
PROPERTY PHOTOGRAPH FORM

FOR NPS USE ONLY	
RECEIVED	OCT 14 1975
DATE ENTERED	DEC 4 1975

SEE INSTRUCTIONS IN *HOW TO COMPLETE NATIONAL REGISTER FORMS*
TYPE ALL ENTRIES -- ENCLOSE WITH PHOTOGRAPH

1 NAME

HISTORIC
CASEY HOUSE

AND/OR COMMON

2 LOCATION

CITY, TOWN
MOUNTAIN HOME

____ VICINITY OF

COUNTY
BAXTER

STATE
ARKANSAS

3 PHOTO REFERENCE

PHOTO CREDIT

DIANNA KIRK

DATE OF PHOTO

SUMMER, 1975

NEGATIVE FILED AT

ARKANSAS HISTORIC PRESERVATION PROGRAM

4 IDENTIFICATION

DESCRIBE VIEW, DIRECTION, ETC. IF DISTRICT, GIVE BUILDING NAME & STREET
REAR ELEVATION, VIEWED FROM THE SOUTHWEST

PHOTO NO

2 of 6

INT: 2983-75

Loc.

Rear elevation, viewed from
SW

2 of 6



Casey House
Baxter
Arkansas
South

Form No. 10-301a
(Rev. 10-74)

UNITED STATES DEPARTMENT OF THE INTERIOR
NATIONAL PARK SERVICE

NATIONAL REGISTER OF HISTORIC PLACES PROPERTY PHOTOGRAPH FORM

FOR NPS USE ONLY

RECEIVED

OCT 14 1975

DATE ENTERED

DEC 4 1975

SEE INSTRUCTIONS IN *HOW TO COMPLETE NATIONAL REGISTER FORMS*
TYPE ALL ENTRIES -- ENCLOSE WITH PHOTOGRAPH

1 NAME

HISTORIC
CASEY HOUSE

AND/OR COMMON

2 LOCATION

CITY, TOWN
MOUNTAIN HOME

____ VICINITY OF

COUNTY
BAXTER

STATE
ARKANSAS

3 PHOTO REFERENCE

PHOTO CREDIT

DIANNA KIRK

DATE OF PHOTO

SUMMER, 1975

NEGATIVE FILED AT

ARKANSAS HISTORIC PRESERVATION PROGRAM

4 IDENTIFICATION

DESCRIBE VIEW, DIRECTION, ETC. IF DISTRICT, GIVE BUILDING NAME & STREET

PHOTO NO

DETAIL OF SOUTH ROOM FACADE, VIEWED FROM THE NORTHEAST

3 of 6

INT: 2983-75

3 of 6



Casey House
Baxter Co
Arka
Bree

Form No. 10-301a
(Rev. 10-74)

UNITED STATES DEPARTMENT OF THE INTERIOR
NATIONAL PARK SERVICE

NATIONAL REGISTER OF HISTORIC PLACES PROPERTY PHOTOGRAPH FORM

FOR NPS USE ONLY

OCT 14 1975

RECEIVED

DATE ENTERED DEC 4 1975

SEE INSTRUCTIONS IN HOW TO COMPLETE NATIONAL REGISTER FORMS
TYPE ALL ENTRIES -- ENCLOSE WITH PHOTOGRAPH

1 NAME

HISTORIC

CASEY HOUSE
AND/OR COMMON

2 LOCATION

CITY, TOWN

MOUNTAIN HOME

VICINITY OF

COUNTY

BAXTER

STATE

ARKANSAS

3 PHOTO REFERENCE

PHOTO CREDIT

DIANNA KIRK

NEGATIVE FILED AT

ARKANSAS HISTORIC PRESERVATION PROGRAM

DATE OF PHOTO

SUMMER, 1975

4 IDENTIFICATION

DESCRIBE VIEW, DIRECTION, ETC. IF DISTRICT. GIVE BUILDING NAME & STREET

DETAIL OF BREEZEWAY ENTRY, SOUTH ROOM

PHOTO NO

4 of 6

INT: 2983-75



UNITED STATES DEPARTMENT OF THE INTERIOR
NATIONAL PARK SERVICE

**NATIONAL REGISTER OF HISTORIC PLACES
PROPERTY PHOTOGRAPH FORM**

FOR NPS USE ONLY

RECEIVED **OCT 14 1975**

DATE ENTERED **DEC 4 1975**

SEE INSTRUCTIONS IN *HOW TO COMPLETE NATIONAL REGISTER FORMS*
TYPE ALL ENTRIES -- ENCLOSE WITH PHOTOGRAPH

1 NAME

HISTORIC

CASEY HOUSE

AND/OR COMMON

2 LOCATION

CITY, TOWN

MOUNTAIN HOME

____ VICINITY OF

COUNTY

BAXTER

STATE

ARKANSAS

3 PHOTO REFERENCE

PHOTO CREDIT DIANNA KIRK

DATE OF PHOTO SUMMER, 1975

NEGATIVE FILED AT ARKANSAS HISTORIC PRESERVATION PROGRAM

4 IDENTIFICATION

DESCRIBE VIEW, DIRECTION, ETC. IF DISTRICT, GIVE BUILDING NAME & STREET

DETAIL OF INTERIOR WAINSCOT AND PANELED DOOR, SOUTH ROOM

PHOTO NO

5 *46*



Casey House
Baxter County
Ark
jac

Form No. 10-301a
(Rev. 10-74)

UNITED STATES DEPARTMENT OF THE INTERIOR
NATIONAL PARK SERVICE

NATIONAL REGISTER OF HISTORIC PLACES PROPERTY PHOTOGRAPH FORM

FOR NPS USE ONLY

RECEIVED OCT 14 1975

DATE ENTERED DEC 4 1975

SEE INSTRUCTIONS IN HOW TO COMPLETE NATIONAL REGISTER FORMS
TYPE ALL ENTRIES -- ENCLOSE WITH PHOTOGRAPH

1 NAME

HISTORIC

CASEY HOUSE
AND/OR COMMON

2 LOCATION

CITY, TOWN

MOUNTAIN HOME

VICINITY OF

COUNTY

BAXTER

STATE

ARKANSAS

3 PHOTO REFERENCE

PHOTO CREDIT CLELL BOND

DATE OF PHOTO SPRING, 1971

NEGATIVE FILED AT ARKANSAS HISTORIC PRESERVATION PROGRAM

4 IDENTIFICATION

DESCRIBE VIEW, DIRECTION, ETC. IF DISTRICT, GIVE BUILDING NAME & STREET

FACADE, VIEWED FROM THE EAST (1971 PHOTO, BEFORE RESTORATION)

PHOTO NO

6 of 6

INT: 2983-75

UNITED STATES DEPARTMENT OF THE INTERIOR
NATIONAL PARK SERVICE

**NATIONAL REGISTER OF HISTORIC PLACES
PROPERTY MAP FORM**

FOR NPS USE ONLY	
RECEIVED	OCT 14 1975
DATE ENTERED	DEC 4 1975

SEE INSTRUCTIONS IN *HOW TO COMPLETE NATIONAL REGISTER FORMS*
TYPE ALL ENTRIES -- ENCLOSE WITH MAP

1 NAME

HISTORIC

CASEY HOUSE

AND/OR COMMON

2 LOCATION

CITY, TOWN

MOUNTAIN HOME

____ VICINITY OF

COUNTY

BAXTER

STATE

ARKANSAS

3 MAP REFERENCE

SOURCE

UNITED STATES GEOLOGICAL SURVEY, MOUNTAIN HOME WEST QUADRANGLE

SCALE

1:24000

DATE

1966

4 REQUIREMENTS

TO BE INCLUDED ON ALL MAPS

1. PROPERTY BOUNDARIES
2. NORTH ARROW
3. UTM REFERENCES

UNITED STATES
DEPARTMENT OF THE INTERIOR
GEOLOGICAL SURVEY

MOUNTAIN HOME WEST QUADRANGLE
ARKANSAS
7.5 MINUTE SERIES (TOPOGRAPHIC)

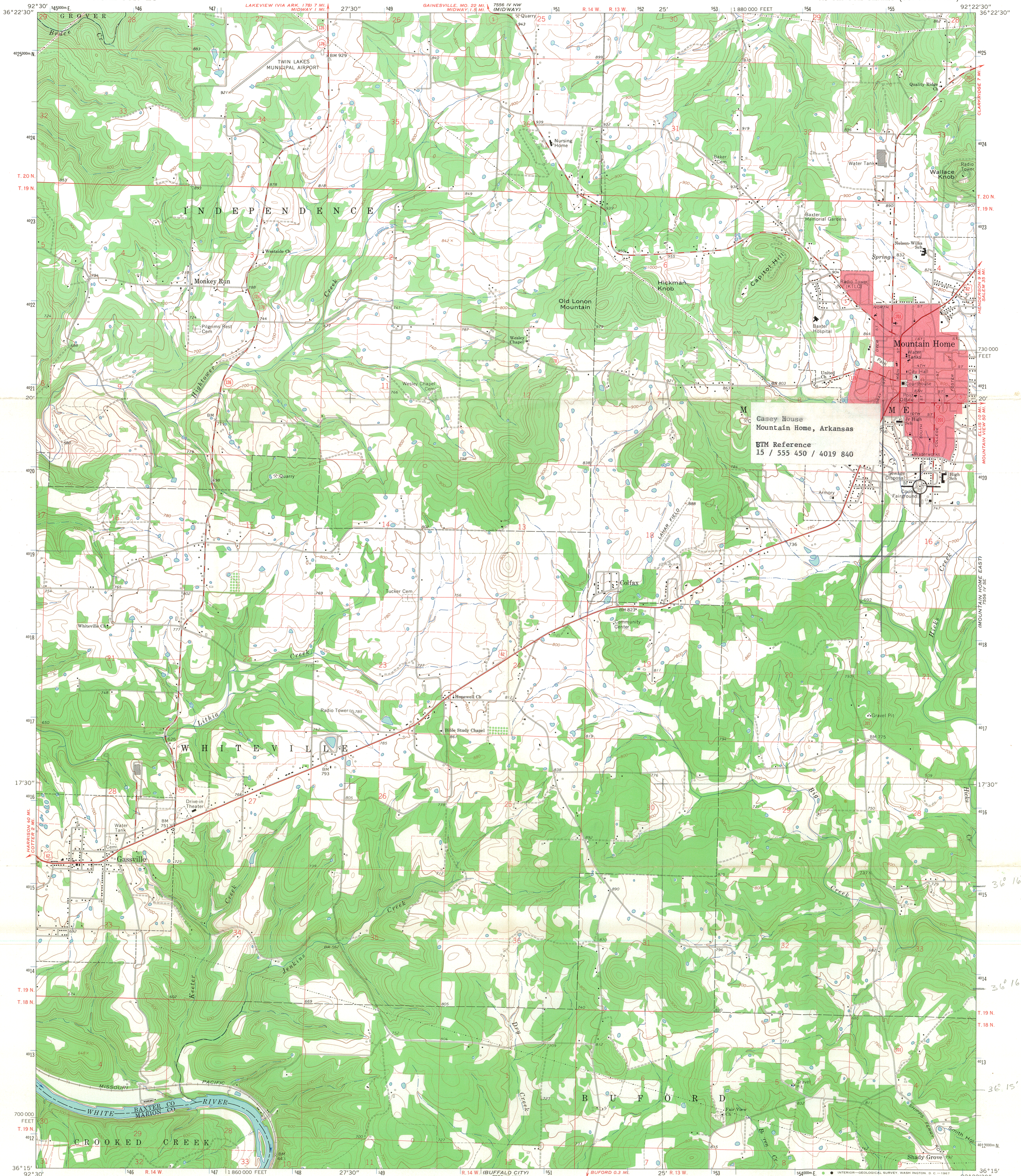

Mapped, edited, and published by the Geological Survey
Control by USGS and USC&GS
Topography by photogrammetric methods from aerial
photographs taken 1964. Field checked 1966
Polyconic projection. 1927 North American datum
10,000-foot grid based on Arkansas coordinate system, north zone
1000-meter Universal Transverse Mercator grid ticks,
zone 15, shown in blue
Red tint indicates area in which only landmark buildings are shown
Fine red dashed lines indicate selected fence and field lines where
generally visible on aerial photographs. This information is unchecked

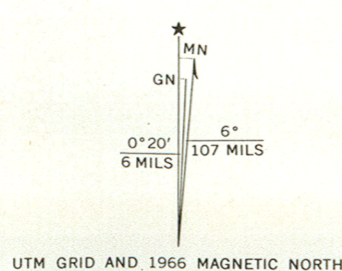

THIS MAP COMPLIES WITH NATIONAL MAP ACCURACY STANDARDS
FOR SALE BY U.S. GEOLOGICAL SURVEY, DENVER, COLORADO 80225, OR WASHINGTON, D. C. 20242
AND BY THE ARKANSAS GEOLOGICAL COMMISSION, LITTLE ROCK, ARKANSAS 72201
A FOLDER DESCRIBING TOPOGRAPHIC MAPS AND SYMBOLS IS AVAILABLE ON REQUEST



ROAD CLASSIFICATION
Heavy-duty ——— Light-duty ———
Medium-duty ——— Unimproved dirt ———
U.S. Route ——— State Route ———

MOUNTAIN HOME WEST, ARK.
N3615—W9222.5/7.5

1966
AMS 7556 IV SW—SERIES V884

ENTRIES IN THE NATIONAL REGISTER

STATE ARKANSAS

Date Entered DEC 4 1975

<u>Name</u>	<u>Location</u>
Horner, Sidney H., House	Helena Phillips County
Casey House	Mountain Home Baxter County
Chisum House	Little Rock Pulaski County

Also Notified

Hon. John L. McClellan
Hon. Dale Bumpers
Hon. Bill Alexander, Jr.
Hon. John P. Hammerschmidt
Hon. Wilbur D. Mills

Regional Director, Southwest Region

State Historic Preservation Officer
Mr. Gene Richardson
Acting Director
Dept. of Natural and Cultural Heritage
The Old State House
300 West Markham
Little Rock, Arkansas 72201

PR MMott/je 12/9/75

NATIONAL REGISTER DATA SHEET

1 NAME as it appears on federal register: Casey House				2 OTHER NAMES:				3 date of entry: 12-4-75		4 county code: 005	
5 LOCATION street & number Fairgrounds off U.S. 62				city / town Mountain Home		vicinity of		state AR		county Baxter	
6 NPS REGION: Southwest											
7 OWNER <input type="checkbox"/> PRIVATE <input type="checkbox"/> STATE <input type="checkbox"/> MUNICIPAL <input checked="" type="checkbox"/> COUNTY <input type="checkbox"/> MULTIPLE <input type="checkbox"/> FEDERAL (agency name)				8 ADMINISTRATOR:							
9 EXISTING SURVEYS <input type="checkbox"/> HABS <input type="checkbox"/> HAER <input type="checkbox"/> NHL				10 FUNDED? <input checked="" type="checkbox"/> YES <input type="checkbox"/> NO		11 CONGRESS. DISTRICT 3		12 SOURCE of NOMINATION <input checked="" type="checkbox"/> STATE <input type="checkbox"/> FEDERAL		if state who prepared form? SPHO	
13 WITHIN NATIONAL REGISTER HISTORIC DISTRICT? <input checked="" type="checkbox"/> YES, NAME				14 WITHIN NATIONAL HISTORIC LANDMARK? <input checked="" type="checkbox"/> YES, NAME				15 ACREAGE c. 1		16 LOCAL <input type="checkbox"/> PRIVATE ORGANIZATION <input type="checkbox"/>	
16 CONDITION <input type="checkbox"/> excellent <input checked="" type="checkbox"/> good <input type="checkbox"/> fair				<input type="checkbox"/> deteriorated <input type="checkbox"/> ruins <input type="checkbox"/> unexposed <input type="checkbox"/> unexcavated		<input checked="" type="checkbox"/> altered <input type="checkbox"/> unaltered <input type="checkbox"/> reconstructed <input type="checkbox"/> excavated		<input checked="" type="checkbox"/> original site <input type="checkbox"/> moved <input type="checkbox"/> unknown		17 features: INTERIOR <input checked="" type="checkbox"/> SUBSTANTIALLY INTACT-1 <input type="checkbox"/> NOT INTACT-0 <input type="checkbox"/> UNKNOWN-4 <input type="checkbox"/> NOT APPLICABLE-7 EXTERIOR <input checked="" type="checkbox"/> SUBSTANTIALLY INTACT-2 <input type="checkbox"/> NOT INTACT-0 <input type="checkbox"/> UNKNOWN-5 <input type="checkbox"/> NOT APPLICABLE-8 ENVIRONS <input type="checkbox"/> SUBSTANTIALLY INTACT-3 <input checked="" type="checkbox"/> NOT INTACT-0 <input type="checkbox"/> UNKNOWN-6 <input type="checkbox"/> NOT APPLICABLE-9	
18 ACCESS <input checked="" type="checkbox"/> YES-Restricted <input type="checkbox"/> YES-Unrestricted <input type="checkbox"/> No Access <input type="checkbox"/> Unknown				19 ADAPTIVE USE <input type="checkbox"/> YES <input checked="" type="checkbox"/> NO		20 SAVED? <input type="checkbox"/> YES <input checked="" type="checkbox"/> NO		21 IS PROPERTY A HISTORIC DISTRICT? <input checked="" type="checkbox"/> yes <input type="checkbox"/> no			
21 AREAS OF SIGNIFICANCE: <input type="checkbox"/> ARCHEOLOGY-prehistoric-2 <input checked="" type="checkbox"/> ARCHEOLOGY-historic-1 <input type="checkbox"/> AGRICULTURE-3 <input checked="" type="checkbox"/> ARCHITECTURE-4 <input type="checkbox"/> ART-5				<input type="checkbox"/> ENGINEERING-11 <input type="checkbox"/> ENTERTAINMENT-26 <input type="checkbox"/> EXPLORATION-12 <input type="checkbox"/> HEALTH-27 <input type="checkbox"/> ECONOMICS-9 <input type="checkbox"/> EDUCATION-10		<input type="checkbox"/> LANDSCAPE ARCH.-15 <input type="checkbox"/> LAW-16 <input type="checkbox"/> LITERATURE-17 <input type="checkbox"/> MILITARY-18 <input type="checkbox"/> MUSIC-19 <input type="checkbox"/> PHILOSOPHY-20		<input type="checkbox"/> POLITICS/GOVT.-21 <input type="checkbox"/> RELIGION-22 <input type="checkbox"/> SCIENCE-23 <input type="checkbox"/> SOCIAL/HUMANITARIAN-24 <input type="checkbox"/> SOCIAL/CULTURAL-30 <input type="checkbox"/> TRANSPORTATION-25		22 CLAIMS: explain 'first' <input type="checkbox"/> 'oldest' <input type="checkbox"/> 'only' <input type="checkbox"/>	
23 functions WHEN HISTORICALLY SIGNIFICANT: PRIVATE RESIDENCE CURRENTLY: UNOCCUPIED				24 dates of initial construction: c. 1858 major alterations: historic events:				25 ETHNIC GROUP ASSOCIATION			
26 architectural style(s): VERNACULAR				27 architect:		28 master builder:		29 engineer:			
30 landscape architect / garden designer:				31 interior decorator:		32 artist:		33 artisan:		34 builder/contractor:	

35 NAMES give role & date
PERSONAL:

EVENTS:

INSTITUTIONAL:

36 NATIONAL REGISTER WRITE-UP Frame, clapboarding; 1-story, rectangular, gabled roof with full-width front ~~porch~~ shed porch; exterior end chimney; front and breezeway entrances, each with transoms and simple moldings; N chimney removed. ^{interesting} Vernacular use of milled lumber for usual log construction dog-trot house; home of Col. Randolph C. Casey, one of ~~Mountain Home's~~ ^{town's} first settlers.