



KLEIN  
JEWELRY

1212 N. 1st St.

WALKER & COMPANY  
REPAIRS ALL KINDS OF  
WATCHES, CLOCKS, OPTICAL  
INSTRUMENTS, ETC.

WESTERN  
UNION

PROPERTY OF  
THE BANK

AMERICAN  
BANK

21216

22012

UNITED STATES DEPARTMENT OF THE INTERIOR  
NATIONAL PARK SERVICE

FOR NPS USE ONLY

RECEIVED APR 28 1976

DATE ENTERED JUL 19 1976

**NATIONAL REGISTER OF HISTORIC PLACES  
PROPERTY PHOTOGRAPH FORM**

SEE INSTRUCTIONS IN *HOW TO COMPLETE NATIONAL REGISTER FORMS*  
TYPE ALL ENTRIES ENCLOSE WITH PHOTOGRAPH

**1 NAME**

HISTORIC

Saenger Theatre

AND/OR COMMON

**2 LOCATION**

CITY, TOWN

Pensacola

\_\_\_\_VICINITY OF

COUNTY

Escambia

STATE

Florida

**3 PHOTO REFERENCE**

PHOTO CREDIT

Photographer unknown

DATE OF PHOTO 1927

NEGATIVE FILED AT

Div. of Archives & History, Dept. of State  
The Capitol, Tallahassee, Florida

**4 IDENTIFICATION**

DESCRIBE VIEW, DIRECTION, ETC. IF DISTRICT, GIVE BUILDING NAME & STREET

Looking to the southeast on Palafox Street.

PHOTO NO.

1 of 15



UNITED STATES DEPARTMENT OF THE INTERIOR  
NATIONAL PARK SERVICE

**NATIONAL REGISTER OF HISTORIC PLACES  
PROPERTY PHOTOGRAPH FORM**

FOR NPS USE ONLY

RECEIVED APR 28 1976

DATE ENTERED JUL 19 1976

SEE INSTRUCTIONS IN *HOW TO COMPLETE NATIONAL REGISTER FORMS*  
TYPE ALL ENTRIES -- ENCLOSE WITH PHOTOGRAPH

**1 NAME**

HISTORIC

Saenger Theatre

AND/OR COMMON

**2 LOCATION**

CITY, TOWN

Pensacola

\_\_\_ VICINITY OF

STATE

Florida

COUNTY

Escambia

**3 PHOTO REFERENCE**

PHOTO CREDIT Photographer unknown

DATE OF PHOTO late 1920's

NEGATIVE FILED AT Div. of Archives & History, Dept. of State,  
The Capitol, Tallahassee, Florida

**4 IDENTIFICATION**

DESCRIBE VIEW, DIRECTION, ETC. IF DISTRICT, GIVE BUILDING NAME & STREET

Looking to the northeast.

PHOTO NO.

2 of 15

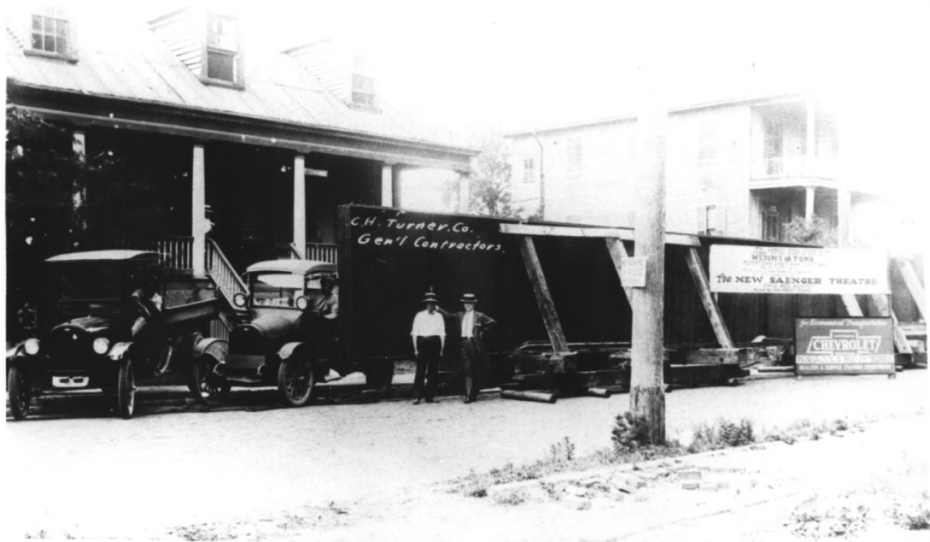

UNITED STATES DEPARTMENT OF THE INTERIOR  
NATIONAL PARK SERVICE

**NATIONAL REGISTER OF HISTORIC PLACES  
PROPERTY PHOTOGRAPH FORM**

FOR NPS USE ONLY	
RECEIVED	APR 28 1976
DATE ENTERED	JUL 19 1976

SEE INSTRUCTIONS IN *HOW TO COMPLETE NATIONAL REGISTER FORMS*  
TYPE ALL ENTRIES -- ENCLOSE WITH PHOTOGRAPH

**1 NAME**

HISTORIC

Saenger Theatre

AND/OR COMMON

**2 LOCATION**

CITY, TOWN

Pensacola

— VICINITY OF

STATE

Florida

COUNTY

Escambia

**3 PHOTO REFERENCE**

PHOTO CREDIT Mrs. William R. Turner

DATE OF PHOTO 1924-1925

NEGATIVE FILED AT Div. of Archives & History, Dept. of State,  
The Capitol, Tallahassee, Florida

**4 IDENTIFICATION**

DESCRIBE VIEW, DIRECTION, ETC. IF DISTRICT, GIVE BUILDING NAME & STREET

Largest steel girder ever shipped into Florida; used  
in construction of Saenger Theatre.

PHOTO NO.

3 of 15

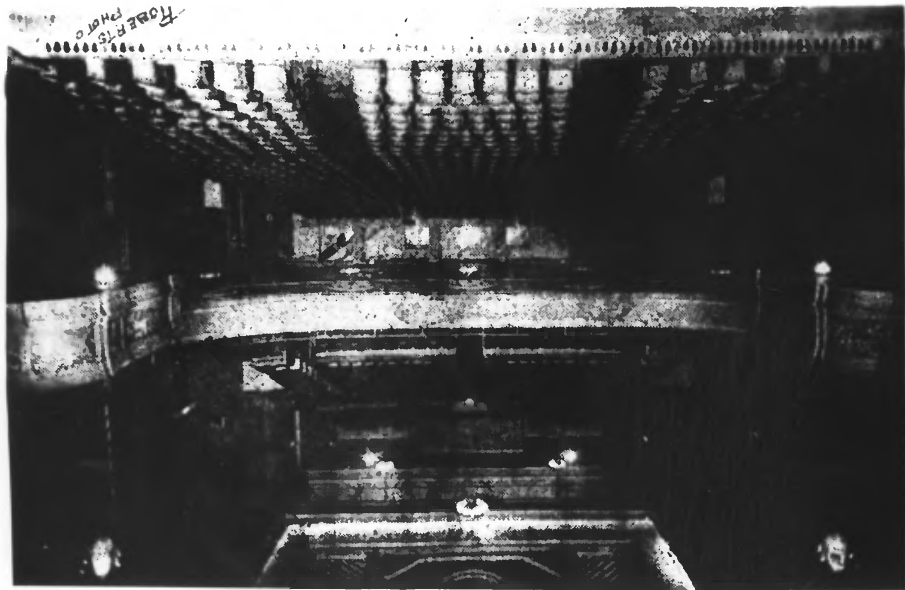

UNITED STATES DEPARTMENT OF THE INTERIOR  
NATIONAL PARK SERVICE

NATIONAL REGISTER OF HISTORIC PLACES  
PROPERTY PHOTOGRAPH FORM

FOR NPS USE ONLY	
RECEIVED	APR 28 1976
DATE ENTERED	JUL 19 1976

SEE INSTRUCTIONS IN *HOW TO COMPLETE NATIONAL REGISTER FORMS*  
TYPE ALL ENTRIES -- ENCLOSE WITH PHOTOGRAPH

**1 NAME**

HISTORIC

Saenger Theatre

AND/OR COMMON

**2 LOCATION**

CITY, TOWN

Pensacola

— VICINITY OF

STATE

Florida

COUNTY

Escambia

**3 PHOTO REFERENCE**

PHOTO CREDIT Roberts Photo

DATE OF PHOTO 1925

NEGATIVE FILED AT Div. of Archives, & History, Dept. of State  
The Capitol, Tallahassee, Florida

**4 IDENTIFICATION**

DESCRIBE VIEW, DIRECTION, ETC. IF DISTRICT. GIVE BUILDING NAME & STREET

Interior view of seating area, taken from center of stage.

PHOTO NO.

4 of 15





COLORED ENTRANCE

SAENGER THEATRE  
COLORED ENTRANCE

LITTLE THING

UNITED STATES DEPARTMENT OF THE INTERIOR  
NATIONAL PARK SERVICE

**NATIONAL REGISTER OF HISTORIC PLACES  
PROPERTY PHOTOGRAPH FORM**

FOR NPS USE ONLY

RECEIVED APR 28 1976

DATE ENTERED JUL 19 1976

SEE INSTRUCTIONS IN *HOW TO COMPLETE NATIONAL REGISTER FORMS*  
TYPE ALL ENTRIES -- ENCLOSE WITH PHOTOGRAPH

**1 NAME**

HISTORIC

Saenger Theatre

AND/OR COMMON

**2 LOCATION**

CITY, TOWN

Pensacola

— VICINITY OF

STATE

Florida

COUNTY

Escambia

**3 PHOTO REFERENCE**

PHOTO CREDIT Photographer unknown

DATE OF PHOTO about 1930's

NEGATIVE FILED AT Div. of Archives & History, Dept. of State  
The Capitol, Tallahassee, Florida

**4 IDENTIFICATION**

DESCRIBE VIEW, DIRECTION, ETC. IF DISTRICT, GIVE BUILDING NAME & STREET

Colored entrance on Intendencia Street.

PHOTO NO.

5 of 15



UNITED STATES DEPARTMENT OF THE INTERIOR  
NATIONAL PARK SERVICE

**NATIONAL REGISTER OF HISTORIC PLACES  
PROPERTY PHOTOGRAPH FORM**

FOR NPS USE ONLY	
RECEIVED	APR 28 1976
DATE ENTERED	JUL 19 1976

SEE INSTRUCTIONS IN *HOW TO COMPLETE NATIONAL REGISTER FORMS*  
TYPE ALL ENTRIES -- ENCLOSE WITH PHOTOGRAPH

**1 NAME**

HISTORIC

Saenger Theatre

AND/OR COMMON

**2 LOCATION**

CITY, TOWN

Pensacola

— VICINITY OF

STATE

Florida

COUNTY

Escambia

**3 PHOTO REFERENCE**

PHOTO CREDIT Jim Threadgill

DATE OF PHOTO 1975

NEGATIVE FILED AT Div. of Archives & History, Dept. of State  
The Capitol, Tallahassee, Florida

**4 IDENTIFICATION**

DESCRIBE VIEW, DIRECTION, ETC. IF DISTRICT. GIVE BUILDING NAME & STREET

Promenade Balcony

PHOTO NO.

6 of 15



UNITED STATES DEPARTMENT OF THE INTERIOR  
NATIONAL PARK SERVICE

**NATIONAL REGISTER OF HISTORIC PLACES  
PROPERTY PHOTOGRAPH FORM**

FOR NPS USE ONLY

RECEIVED APR 28 1976

DATE ENTERED JUL 19 1976

SEE INSTRUCTIONS IN *HOW TO COMPLETE NATIONAL REGISTER FORMS*  
TYPE ALL ENTRIES -- ENCLOSE WITH PHOTOGRAPH

**1 NAME**

HISTORIC

Saenger Theatre

AND/OR COMMON

**2 LOCATION**

CITY, TOWN

Pensacola

—VICINITY OF

STATE

Florida

COUNTY

Escambia

**3 PHOTO REFERENCE**

PHOTO CREDIT

Jim Threadgill

DATE OF PHOTO

1975

NEGATIVE FILED AT

Div. of Archives & History, Dept. of State  
The Capitol, Tallahassee, Florida

**4 IDENTIFICATION**

DESCRIBE VIEW, DIRECTION, ETC. IF DISTRICT, GIVE BUILDING NAME & STREET

Interior from 2nd balcony (previously colored balcony)  
to stage. Robert Morton organ is shown; so is location  
of original box seats.

PHOTO NO.

7 of 15

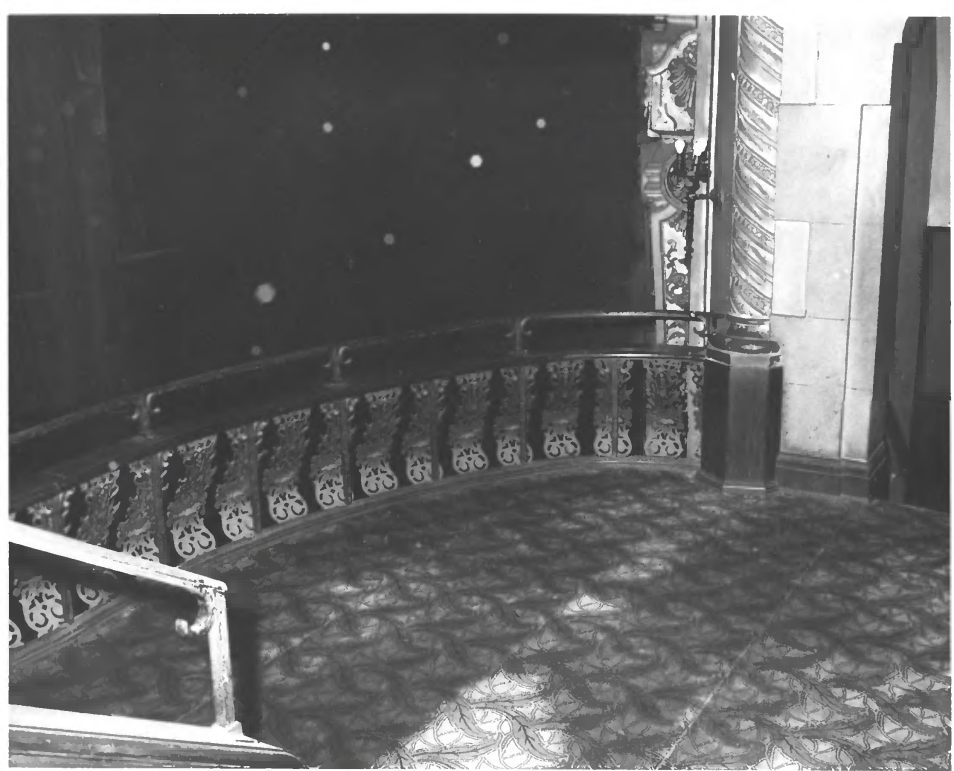

UNITED STATES DEPARTMENT OF THE INTERIOR  
NATIONAL PARK SERVICE

**NATIONAL REGISTER OF HISTORIC PLACES  
PROPERTY PHOTOGRAPH FORM**

FOR NPS USE ONLY	
RECEIVED	APR 28 1976
DATE ENTERED	JUL 19 1976

SEE INSTRUCTIONS IN *HOW TO COMPLETE NATIONAL REGISTER FORMS*  
TYPE ALL ENTRIES -- ENCLOSE WITH PHOTOGRAPH

**1 NAME**

HISTORIC

Saenger Theatre

AND/OR COMMON

**2 LOCATION**

CITY, TOWN

Pensacola

\_\_\_ VICINITY OF

STATE

Florida

COUNTY

Escambia

**3 PHOTO REFERENCE**

PHOTO CREDIT Jim Threadgill

DATE OF PHOTO 1975

NEGATIVE FILED AT Div. of Archives & History, Dept. of State  
The Capitol, Tallahassee, Florida

**4 IDENTIFICATION**

DESCRIBE VIEW, DIRECTION, ETC. IF DISTRICT, GIVE BUILDING NAME & STREET

Detail showing original carpet and balcony railing originally used in Pensacola Opera House (1883-1917) and then installed in Saenger Theatre when it opened.

PHOTO NO.

8 of 15



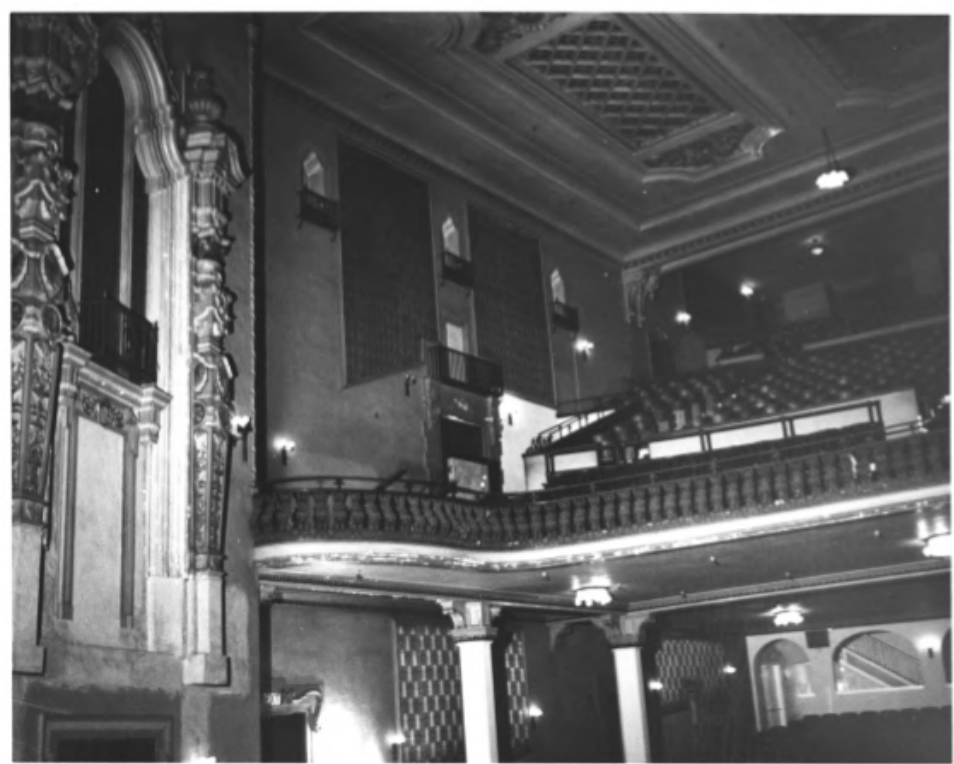

UNITED STATES DEPARTMENT OF THE INTERIOR  
NATIONAL PARK SERVICE

**NATIONAL REGISTER OF HISTORIC PLACES  
PROPERTY PHOTOGRAPH FORM**

FOR NPS USE ONLY

RECEIVED APR 28 1976

DATE ENTERED JUL 19 1976

SEE INSTRUCTIONS IN *HOW TO COMPLETE NATIONAL REGISTER FORMS*  
TYPE ALL ENTRIES -- ENCLOSE WITH PHOTOGRAPH

**1 NAME**

HISTORIC

Saenger Theatre

AND/OR COMMON

**2 LOCATION**

CITY, TOWN

Pensacola

\_\_\_\_VICINITY OF

STATE

Florida

COUNTY

Escambia

**3 PHOTO REFERENCE**

PHOTO CREDIT Jim Threadgill

DATE OF PHOTO 1975

NEGATIVE FILED AT Div. of Archives & History, Dept. of State,  
The Capitol, Tallahassee, Florida

**4 IDENTIFICATION**

DESCRIBE VIEW, DIRECTION, ETC. IF DISTRICT, GIVE BUILDING NAME & STREET

South half of interior of Theatre taken from main stage.

PHOTO NO.

9 of 15



UNITED STATES DEPARTMENT OF THE INTERIOR  
NATIONAL PARK SERVICE

**NATIONAL REGISTER OF HISTORIC PLACES  
PROPERTY PHOTOGRAPH FORM**

FOR NPS USE ONLY

RECEIVED

APR 28 1976

DATE ENTERED

JUL 19 1976

SEE INSTRUCTIONS IN *HOW TO COMPLETE NATIONAL REGISTER FORMS*  
TYPE ALL ENTRIES -- ENCLOSE WITH PHOTOGRAPH

**1 NAME**

HISTORIC

Saenger Theatre

AND/OR COMMON

**2 LOCATION**

CITY, TOWN

Pensacola

— VICINITY OF

STATE

Florida

COUNTY

Escambia

**3 PHOTO REFERENCE**

PHOTO CREDIT Jim Threadgill

DATE OF PHOTO 1975

NEGATIVE FILED AT Div. of Archives & History, Dept. of State  
The Capitol, Tallahassee, Florida

**4 IDENTIFICATION**

DESCRIBE VIEW, DIRECTION, ETC. IF DISTRICT, GIVE BUILDING NAME & STREET

North half of interior taken from main stage.

PHOTO NO.

10 of 15



UNITED STATES DEPARTMENT OF THE INTERIOR  
NATIONAL PARK SERVICE

**NATIONAL REGISTER OF HISTORIC PLACES  
PROPERTY PHOTOGRAPH FORM**

FOR NPS USE ONLY	
RECEIVED	APR 28 1976
DATE ENTERED	JUL 19 1976

SEE INSTRUCTIONS IN *HOW TO COMPLETE NATIONAL REGISTER FORMS*  
TYPE ALL ENTRIES -- ENCLOSE WITH PHOTOGRAPH

**1 NAME**

HISTORIC

Saenger Theatre

AND/OR COMMON

**2 LOCATION**

CITY, TOWN

Pensacola

\_\_\_ VICINITY OF

STATE

Florida

COUNTY

Escambia

**3 PHOTO REFERENCE**

PHOTO CREDIT

Jim Threadgill

DATE OF PHOTO

1975

NEGATIVE FILED AT

Div. of Archives & History, Dept. of State  
The Capitol, Tallahassee, Florida

**4 IDENTIFICATION**

DESCRIBE VIEW, DIRECTION, ETC. IF DISTRICT, GIVE BUILDING NAME & STREET

Detail of plaster shield at center of proscenium arch.

PHOTO NO.

11 of 15



UNITED STATES DEPARTMENT OF THE INTERIOR  
NATIONAL PARK SERVICE

**NATIONAL REGISTER OF HISTORIC PLACES  
PROPERTY PHOTOGRAPH FORM**

FOR NPS USE ONLY

RECEIVED APR 28 1976

DATE ENTERED JUL 19 1976

SEE INSTRUCTIONS IN *HOW TO COMPLETE NATIONAL REGISTER FORMS*  
TYPE ALL ENTRIES -- ENCLOSE WITH PHOTOGRAPH

**1 NAME**

HISTORIC

Saenger Theatre

AND/OR COMMON

**2 LOCATION**

CITY, TOWN

Pensacola

\_\_\_\_VICINITY OF

STATE

Florida

COUNTY

Escambia

**3 PHOTO REFERENCE**

PHOTO CREDIT Jim Threadgill

DATE OF PHOTO 1975

NEGATIVE FILED AT Div. of Archives & History, Dept. of State  
The Capitol, Tallahassee, Florida

**4 IDENTIFICATION**

DESCRIBE VIEW, DIRECTION, ETC. IF DISTRICT, GIVE BUILDING NAME & STREET

Detail of corner medallion on proscenium arch.

PHOTO NO.

12 of 15





UNITED STATES DEPARTMENT OF THE INTERIOR  
NATIONAL PARK SERVICE

NATIONAL REGISTER OF HISTORIC PLACES  
PROPERTY PHOTOGRAPH FORM

FOR NPS USE ONLY

RECEIVED APR 28 1976

DATE ENTERED JUL 19 1976

SEE INSTRUCTIONS IN *HOW TO COMPLETE NATIONAL REGISTER FORMS*  
TYPE ALL ENTRIES -- ENCLOSE WITH PHOTOGRAPH

**1** NAME

HISTORIC

Saenger Theatre

AND/OR COMMON

**2** LOCATION

CITY, TOWN

Pensacola

\_\_\_VICINITY OF

STATE

Florida

COUNTY

Escambia

**3** PHOTO REFERENCE

PHOTO CREDIT Jim Threadgill

DATE OF PHOTO 1975

NEGATIVE FILED AT Div. of Archives & History, Dept. of State  
The Capitol, Tallahassee, Florida

**4** IDENTIFICATION

DESCRIBE VIEW, DIRECTION, ETC. IF DISTRICT, GIVE BUILDING NAME & STREET  
Detail of plaster ceiling ornamentation.

PHOTO NO.

13 *of 15*



UNITED STATES DEPARTMENT OF THE INTERIOR  
NATIONAL PARK SERVICE

**NATIONAL REGISTER OF HISTORIC PLACES  
PROPERTY PHOTOGRAPH FORM**

FOR NPS USE ONLY

RECEIVED

APR 28 1976

DATE ENTERED

JUL 19 1976

SEE INSTRUCTIONS IN *HOW TO COMPLETE NATIONAL REGISTER FORMS*  
TYPE ALL ENTRIES -- ENCLOSE WITH PHOTOGRAPH

**1 NAME**

HISTORIC

Saenger Theatre

AND/OR COMMON

**2 LOCATION**

CITY, TOWN

Pensacola

\_\_\_\_ VICINITY OF

STATE

Florida

COUNTY

Escambia

**3 PHOTO REFERENCE**

PHOTO CREDIT Jim Threadgill

DATE OF PHOTO 1975

NEGATIVE FILED AT Div. of Archives & History, Dept. of State  
The Capitol, Tallahassee, Florida

**4 IDENTIFICATION**

DESCRIBE VIEW, DIRECTION, ETC. IF DISTRICT, GIVE BUILDING NAME & STREET

Detail of plaster ceiling ornamentation.

PHOTO NO.

14 of 15



UNITED STATES DEPARTMENT OF THE INTERIOR  
NATIONAL PARK SERVICE

**NATIONAL REGISTER OF HISTORIC PLACES  
PROPERTY PHOTOGRAPH FORM**

FOR NPS USE ONLY

RECEIVED APR 28 1976

DATE ENTERED JUL 19 1976

SEE INSTRUCTIONS IN *HOW TO COMPLETE NATIONAL REGISTER FORMS*  
TYPE ALL ENTRIES -- ENCLOSE WITH PHOTOGRAPH

**1 NAME**

HISTORIC  
Saenger Theatre

AND/OR COMMON

**2 LOCATION**

CITY, TOWN  
Pensacola

\_\_\_ VICINITY OF

STATE  
Florida

COUNTY  
Escambia

**3 PHOTO REFERENCE**

PHOTO CREDIT Linda Ellsworth

DATE OF PHOTO 1976

NEGATIVE FILED AT Historic Pensacola Preservation Board  
Pensacola, Florida

**4 IDENTIFICATION**

DESCRIBE VIEW, DIRECTION, ETC. IF DISTRICT, GIVE BUILDING NAME & STREET

West facade

PHOTO NO.

15 of 15