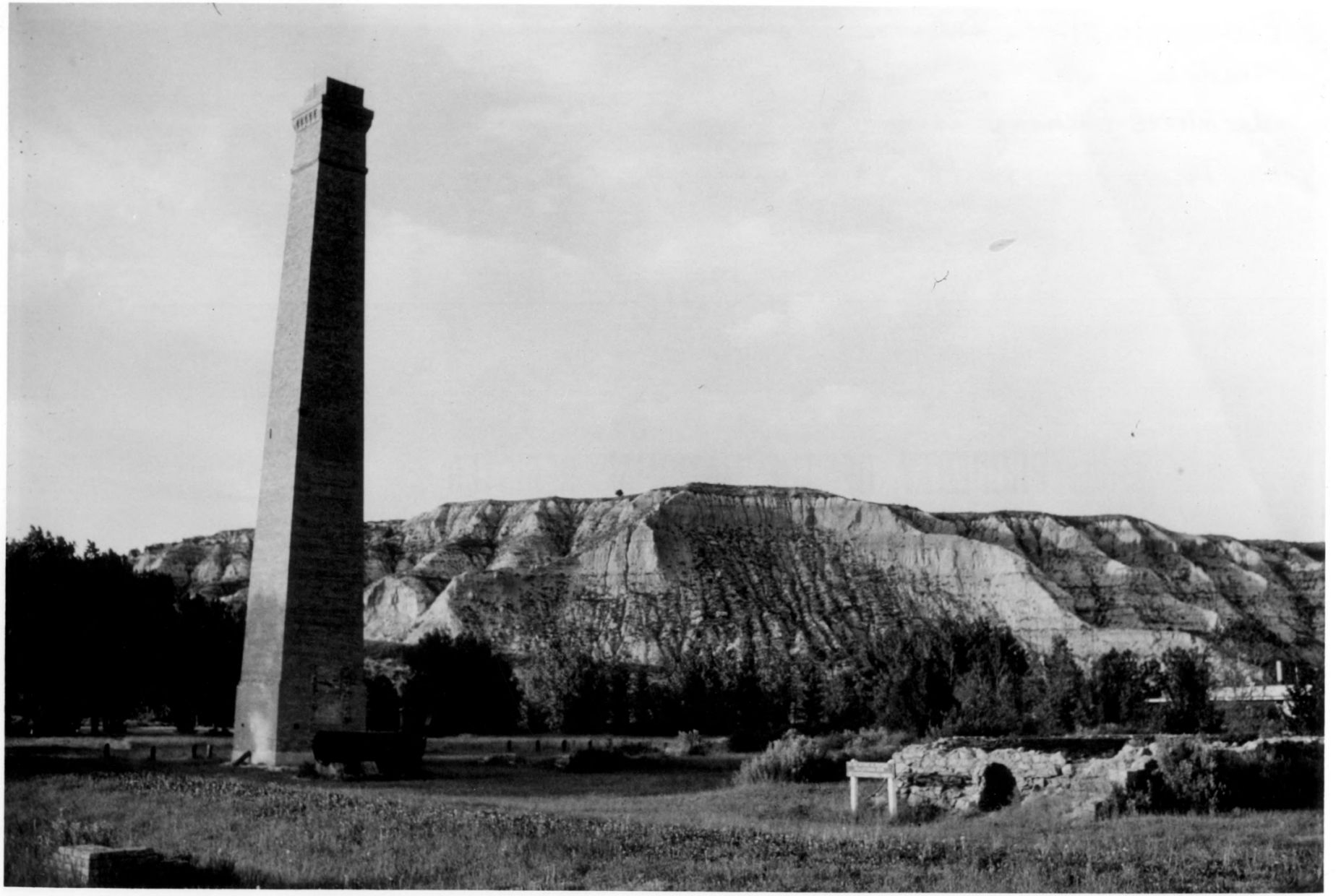

Billings Co, North Dakota
Medora
de Moves Packing Plant
Photo credit - North Dakota State Travel Department

8x10

PROPERTY OF THE NATIONAL REGISTER