

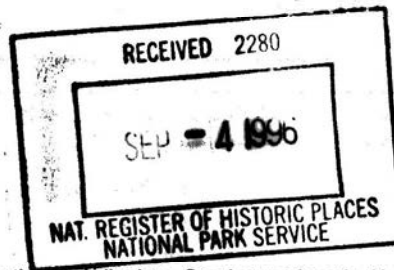

United States Department of the Interior  
National Park Service



National Register of Historic Places  
Registration Form

This form is for use in nominating or requesting determinations for individual properties and districts. See instructions in *How to Complete the National Register of Historic Places Registration Form* (National Register Bulletin 16A). Complete each item by marking "x" in the appropriate box or by entering the information requested. If an item does not apply to the property being documented, enter "N/A" for "not applicable." For functions, architectural classification, materials, and areas of significance, enter only categories and subcategories from the instructions. Place additional entries and narrative items on continuation sheets (NPS Form 10-900a). Use a typewriter, word processor, or computer, to complete all items.

1. Name of Property

historic name FELL, MARIAN, LIBRARY

other names/site number \_\_\_\_\_

2. Location

street & number 63 North Cypress Street  not for publication

city or town Fellsmere  vicinity

state Florida code FL county Indian River code 061 zip code 32848

3. State/Federal Agency Certification

As the designated authority under the National Historic Preservation Act, as amended, I hereby certify that this  nomination  request for determination of eligibility meets the documentation standards for registering properties in the National Register of Historic Places and meets the procedural and professional requirements set forth in 36 CFR Part 60. In my opinion, the property  meets  does not meet the National Register criteria. I recommend that this property be considered significant  nationally  statewide  locally. ( See continuation sheet for additional comments.)

Suzanne P. Walker Deputy SHPO 8/14/96  
Signature of certifying official/Title Date

State of Federal agency and bureau \_\_\_\_\_

In my opinion, the property  meets  does not meet the National Register criteria. ( See continuation sheet for additional comments.)

Signature of certifying official/Title \_\_\_\_\_ Date \_\_\_\_\_

State or Federal agency and bureau \_\_\_\_\_

4. National Park Service Certification

I hereby certify that the property is:

- entered in the National Register.
  - See continuation sheet.
- determined eligible for the National Register
  - See continuation sheet.
- determined not eligible for the National Register.
- removed from the National Register.
- other, (explain): \_\_\_\_\_

Signature of the Keeper

Date of Action

M. J. M. [Signature]

10/8/96

Marian Fell Library  
Name of Property

Indian River Co., Fl.  
County and State

**5. Classification**

**Ownership of Property**  
(Check as many boxes as apply)

- private
- public-local
- public-State
- public-Federal

**Category of Property**  
(Check only one box)

- building(s)
- district
- site
- structure
- object

**Number of Resources within Property**  
(Do not include previously listed resources in the count.)

Contributing	Noncontributing	
1	0	buildings
0	0	sites
0	0	structures
0	0	objects
1	0	Total

**Name of related multiple property listing**  
(Enter "N/A" if property is not part of a multiple property listing.)

Historic and Architectural Resources  
of Fellsmere, Florida

**Number of contributing resources previously listed**  
**in the National Register**

0

**6. Function or Use**

**Historic Functions**  
(Enter categories from instructions)

EDUCATION/ Library

---

---

---

---

---

---

---

---

**Current Functions**  
(Enter categories from instructions)

EDUCATION/ Library

---

---

---

---

---

---

---

---

**7. Description**

**Architectural Classification**  
(Enter categories from instructions)

vernacular

---

---

**Materials**  
(Enter categories from instructions)

foundation concrete block pier

walls Stucco

roof Asbestos

other \_\_\_\_\_

---

**Narrative Description**

(Describe the historic and current condition of the property on one or more continuation sheets.)

United States Department of the Interior  
National Park Service

National Register of Historic Places  
Continuation Sheet

MARIAN FELL LIBRARY  
INDIAN RIVER CO., FL.

Section number 7 Page 1

The Marian Fell Library is located at 63 North Cypress Street in Fellsmere, Florida. The one-story, 800 square foot, frame building rests on rough face, cast block piers that alternate with a lattice infill. The exterior walls are covered with stucco. A hip roof with exposed rafter ends covers the irregularly-shaped, vernacular building. The building contributes to the **Historic and Architectural Resources of Fellsmere, Florida** multiple property group as an example of property type F.3, **Public Buildings**.

#### SETTING

Fellsmere is located ten miles north of Vero Beach in northern Indian River County. The Marian Fell Library lies one block north of County Road 512, midway between Colorado and New York avenues. The historic downtown lies two blocks east. Crepe myrtle and eleagus shrubs surround the foundation of the building. Vacant lots north of the library building are cleared, and contain oak and pine trees. Vacant lots are also to the south of the building, but are not maintained and are overgrown with vegetation. Residences are to the east and west.

#### EXTERIOR DESCRIPTION

The main (west) facade of the Marian Fell Library faces onto North Cypress Street. The recessed entrance is centrally located and marked by a slightly projecting, gabled portico (Photo 1). A flight of steps originally led to the portico. One side of the steps is now converted into a ramp for handicap access. Two simple Tuscan columns support the portico roof. Within the portico, oblique French entrance doors flank a large, full-height, fixed central window with mullions. On each side of the portico is a 6/6, double hung, wood, sash window.

A stucco-covered, exterior brick chimney is located on the south elevation (Photo 2). It is flanked by 6/6, wood, double hung sash windows. The north elevation has identical windows (Photo 3).

Two shed roofed additions project from the rear (east) elevation of the library (Photo 2). The largest, built in 1930 to contain a kitchen, has pressed metal panel exterior walls;

**United States Department of the Interior  
National Park Service**

**National Register of Historic Places  
Continuation Sheet**

**MARIAN FELL LIBRARY  
INDIAN RIVER CO., FL.**

Section number 7 Page 2

---

2/2, double hung, sash windows; and an entrance door. The smaller addition, built in 1940 to contain a restroom, is covered with wood drop siding and fenestrated with 2/2, double-hung, sash windows. The original portion of the east elevation has a 6/6, double-hung, sash window and a 6-light, hopper window.

**INTERIOR DESCRIPTION**

The interior of the Marian Fell Library is divided into the library space, a kitchen, and a restroom. The French entrance doors open directly into the undivided library space. This space has twelve-foot ceilings, walls and ceiling of plaster, and the original hanging light fixtures. Built-in shelving extends between the windows along the north wall and around the restroom door on the east wall (Photo 4). Movable stacks stand in the southeast corner. A fire place is located on the south wall, and a circulation desk accommodates patrons in front of the central, fixed window on the facade (Photo 5). All the doors have their original brass hardware.

A paneled wood door with divided lights and a transom opens into the kitchen addition of 1930. A solid, paneled, wood door provides access to the 1940 restroom addition. Both the kitchen and restroom have ten-foot high ceilings.

8. Statement of Significance

Applicable National Register Criteria

(Mark "x" in one or more boxes for the criteria qualifying the property for National Register listing.)

- A Property is associated with events that have made a significant contribution to the broad patterns of our history.
- B Property is associated with the lives of persons significant in our past.
- C Property embodies the distinctive characteristics of a type, period, or method of construction or represents the work of a master, or possesses high artistic values, or represents a significant and distinguishable entity whose components lack individual distinction.
- D Property has yielded, or is likely to yield, information important in prehistory or history.

Criteria Considerations

(Mark "x" in all the boxes that apply.)

Property is:

- A owned by a religious institution or used for religious purposes.
- B removed from its original location.
- C a birthplace or grave.
- D a cemetery.
- E a reconstructed building, object, or structure.
- F a commemorative property.
- G less than 50 years of age or achieved significance within the past 50 years.

Narrative Statement of Significance

(Explain the significance of the property on one or more continuation sheets.)

9. Major Bibliographical References

Bibliography

(Cite the books, articles, and other sources used in preparing this form on one or more continuation sheets.)

Previous documentation on file (NPS):

- preliminary determination of individual listing (36 CFR 67) has been requested
- previously listed in the National Register
- previously determined eligible by the National Register
- designated a National Historic Landmark
- recorded by Historic American Buildings Survey # \_\_\_\_\_
- recorded by Historic American Engineering Record # \_\_\_\_\_

Areas of Significance

(Enter categories from instructions)

Community Planning and Development

Education

Architecture

Period of Significance

1915-1946

Significant Dates

1915

1930

1940

Significant Person

(Complete if Criterion B is marked above)

N/A

Cultural Affiliation

N/A

Architect/Builder

unknown/ unknown

Primary location of additional data:

- State Historic Preservation Office
- Other State agency
- Federal agency
- Local government
- University
- Other

Name of repository:

\_\_\_\_\_

**10. Geographical Data**

**Acreage of Property** less than 1 acre

**UTM References**

(Place additional UTM references on a continuation sheet.)

1	1   7	5   3   9   0   6   0	3   0   7   1   7   0   0
	Zone	Easting	Northing
2			

3			
	Zone	Easting	Northing
4			

See continuation sheet

**Verbal Boundary Description**

(Describe the boundaries of the property on a continuation sheet.)

**Boundary Justification**

(Explain why the boundaries were selected on a continuation sheet.)

**11. Form Prepared By**

name/title Sidney Johnston/ Sherry Piland, Historic Sites Specialist

organization Bureau of Historic Preservation date August 1996

street & number R.A. Gray Bldg., 500 S. Bronough telephone (904) 487-2333

city or town Tallahassee state Florida zip code 32399-0250

**Additional Documentation**

Submit the following items with the completed form:

**Continuation Sheets**

**Maps**

A **USGS map** (7.5 or 15 minute series) indicating the property's location.

A **Sketch map** for historic districts and properties having large acreage or numerous resources.

**Photographs**

Representative **black and white photographs** of the property.

**Additional items**

(Check with the SHPO or FPO for any additional items)

**Property Owner**

(Complete this item at the request of SHPO or FPO.)

name \_\_\_\_\_

street & number \_\_\_\_\_ telephone \_\_\_\_\_

city or town \_\_\_\_\_ state \_\_\_\_\_ zip code \_\_\_\_\_

**Paperwork Reduction Act Statement:** This information is being collected for applications to the National Register of Historic Places to nominate properties for listing or determine eligibility for listing, to list properties, and to amend existing listings. Response to this request is required to obtain a benefit in accordance with the National Historic Preservation Act, as amended (16 U.S.C. 470 *et seq.*).

**Estimated Burden Statement:** Public reporting burden for this form is estimated to average 18.1 hours per response including time for reviewing instructions, gathering and maintaining data, and completing and reviewing the form. Direct comments regarding this burden estimate or any aspect of this form to the Chief, Administrative Services Division, National Park Service, P.O. Box 37127, Washington, DC 20013-7127; and the Office of Management and Budget, Paperwork Reductions Projects (1024-0018), Washington, DC 20503.

**United States Department of the Interior  
National Park Service**

**National Register of Historic Places  
Continuation Sheet**

**MARIAN FELL LIBRARY  
INDIAN RIVER CO., FL.**

Section number 8 Page 1

Marian Fell Library, 63 North Cypress, Fellsmere, was built in 1915 and meets National Register criteria A and C. It is locally significant in the areas of community planning and development, and education. It is also a significant local example of vernacular architecture. The building contributes to the **Historic and Architectural Resources of Fellsmere, Florida**, Multiple Property submission under historic context I, **Founding and Initial Period of Development, 1910-1919**, and under property type F.3, **Public Buildings**.

**HISTORICAL SIGNIFICANCE**

The Marian Fell Library is named for one of the daughters of E. Nelson Fell, the founder of Fellsmere. Born in 1886 in Cornwall, New York, Marian Fell was nearly as widely traveled as her father, Nelson Fell, a mining engineer. Her early education was acquired at private schools in the United States, Paris, and Russia. She spent nearly ten years at the family home in Narcoossee on East Lake Tohopekaliga in Osceola County before moving in 1898 with the family to Siberia, where she remained four years. Possessing remarkable intelligence and perseverance, she quickly absorbed the native language, and as part of her education translated Russian plays and stories into English. Between 1912 and 1916, Scribner's published five of Marian's translations, some of the first Russian literature to appear in the English language.

Around 1902, the Fells left Russia and established a permanent residence in Warrenton, Virginia. The development of Fellsmere several years later captured Marian's interest, and she often accompanied her father to the Florida settlement. There she apparently met Patrick Vans Agnew. They developed a relationship that resulted in marriage in 1914. Vans Agnew, a Kissimmee attorney, supervised the legal affairs of the Fellsmere Farms Company and served as Fellsmere's first city attorney. The couple resided briefly in Jacksonville before eventually settling in Winter Park.

Although she did not reside in Fellsmere, Marian remained intrigued with the Fellsmere settlement throughout her life. To promote literacy and culture in the community, she donated her publication royalties to the Fellsmere Library Association, which was formed in October 1914, for the construction of a library and



**United States Department of the Interior  
National Park Service**

**National Register of Historic Places  
Continuation Sheet**

**MARIAN FELL LIBRARY  
INDIAN RIVER CO., FL.**

Section number 8 Page 2

the acquisition of books. The building was completed in April 1915. The opening remarks at the dedication ceremony were provided by Patrick Vans Agnew. Senator Nathan P. Bryan delivered the principal address. Because of Marian Fell's generosity in financing the construction of the library, the Association named the building in her honor.

The Library Association received the deed to the property from the Fellsmere Farms Company soon after completion of the building. Membership in the Library Association required a small fee, but the library facilities were open to the entire community. In 1918, the organization boasted seventy-six members with \$275 in revenue, and a collection of approximately 1,700 books. Several thousand books were circulated each year. The Association actively solicited book donations and periodically published new acquisitions, giving credit to each donor. Periodicals and area newspapers were available to patrons.

The building served as a popular site for lectures, recitals, and public meetings. The Association hosted canning demonstrations, flower shows, exotic food preparation, bird shows, and other cultural events. Subcommittees were established to organize periodic presentations on architecture, art, horticulture, and music. Literacy and lyceum courses were offered occasionally. Officers in the Florida Audubon Society, Florida Federation of Women's Clubs, and the Florida State Board of Health presented lectures, and area woman's clubs occasionally held meetings in the library building.

Library association memberships declined in the 1920s and 1930s, a period when little development occurred in Fellsmere. Nevertheless, benefit parties, social gatherings, and fund raisers were periodically hosted by the Association. Because the library depended heavily upon volunteers for its operation, the hours were limited, usually restricted between four and eight hours each week. Between 1930 and 1940, kitchen and restroom additions were made to the building.

The Fellsmere Library Association continues to serve the cultural needs of Fellsmere, maintaining a collection of books, periodicals, and historical materials. It was awarded a small grant from the Division of Historical Resources in the 1980s to make repairs to the chimney and roof of the Marian Fell Library building.

**United States Department of the Interior  
National Park Service**

**National Register of Historic Places  
Continuation Sheet**

**MARIAN FELL LIBRARY  
INDIAN RIVER CO., FL.**

Section number 8 Page 3

---

**ARCHITECTURAL SIGNIFICANCE**

During the late nineteenth century, small communities in Florida often sought to provide their citizens with library facilities. These libraries were often located within buildings that served multiple functions, such as a community meeting hall or even a theater. Gradually those facilities were replaced by buildings designed to function more efficiently as book repositories, with greater attention paid to patron seating, study areas, and staff work areas. The Marian Fell Library is representative of library buildings developed in small Florida towns during the early twentieth century.

**United States Department of the Interior  
National Park Service**

**National Register of Historic Places  
Continuation Sheet**

**MARIAN FELL LIBRARY  
INDIAN RIVER CO., FL.**

Section number   9   Page   1  

---

Fire Insurance Map of Fellsmere, Florida. New York: Sanborn Map Company, 1924.

Interview with Bettie Bock, member of Fellsmere Library Association, by Sherry Piland, 2 February 1996.

Marquis, Albert, ed. Who's Who in America. Vol. XI, 1920-21. Chicago: A. N. Marquis and Company, 1920-21.

**Official Records**

Deed and Mortgage Books. Indian River Courthouse, Vero Beach, Florida.

Deed, Incorporation, and Mortgage Books. St. Lucie County Courthouse, Fort Pierce, Florida.

**United States Department of the Interior  
National Park Service**

**National Register of Historic Places  
Continuation Sheet**

**MARIAN FELL LIBRARY  
INDIAN RIVER CO., FL.**

Section number 10 Page 1

---

**VERBAL BOUNDARY DESCRIPTION**

Town of Fellsmere PBS 2-3 & 4, lots 21-26, Block 101.

**BOUNDARY JUSTIFICATION**

The nominated property, as shown on the site plan, includes lots 21-26. This property has been historically associated with the Marian Fell Library. The building sits on lot 21. Lots 22-26, extending north of the Library to New York Avenue, are landscaped and provide a park-like setting for the library building. Lots 16-20, extending south from the library building, are under the same ownership. However, they are over-grown and are not landscaped. Since they do not contribute to the setting of the library building, these lots are excluded from the boundary.

**United States Department of the Interior  
National Park Service**

**National Register of Historic Places  
Continuation Sheet**

**MARIAN FELL LIBRARY  
INDIAN RIVER CO., FL.**

Section number Photo Page 1

---

1. Marian Fell Library, 63 North Cypress Street
2. Fellsmere, Indian River County, Florida
3. Sidney Johnston
4. 1995
5. Historic Property Associates, Inc., P.O. Box 1002, St. Augustine, Fl.
6. Main (west) facade, view looking east
7. Photo 1 of 5

**Numbers 1-5 are the same for the remaining photographs.**

6. Rear (east) elevation on right, south elevation on left; view looking northwest
7. Photo 2 of 5
6. Main (west) facade on right, north elevation on left; view looking southeast
7. Photo 3 of 5
6. Interior detail, view looking east
7. Photo 4 of 5
6. Interior detail, view looking southwest
7. Photo 5 of 5

West New York Avenue

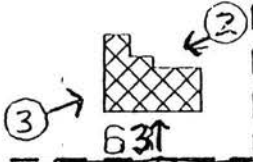

North Cypress Street

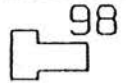

88



75



35

**MARIAN FELL LIBRARY**  
 Fellsmere, Indian River County, Fl.  
**Site Plan**  
 Photo Direction ○→  
 Boundary - - - - -  
 Approx. Scale: 1" = 100'



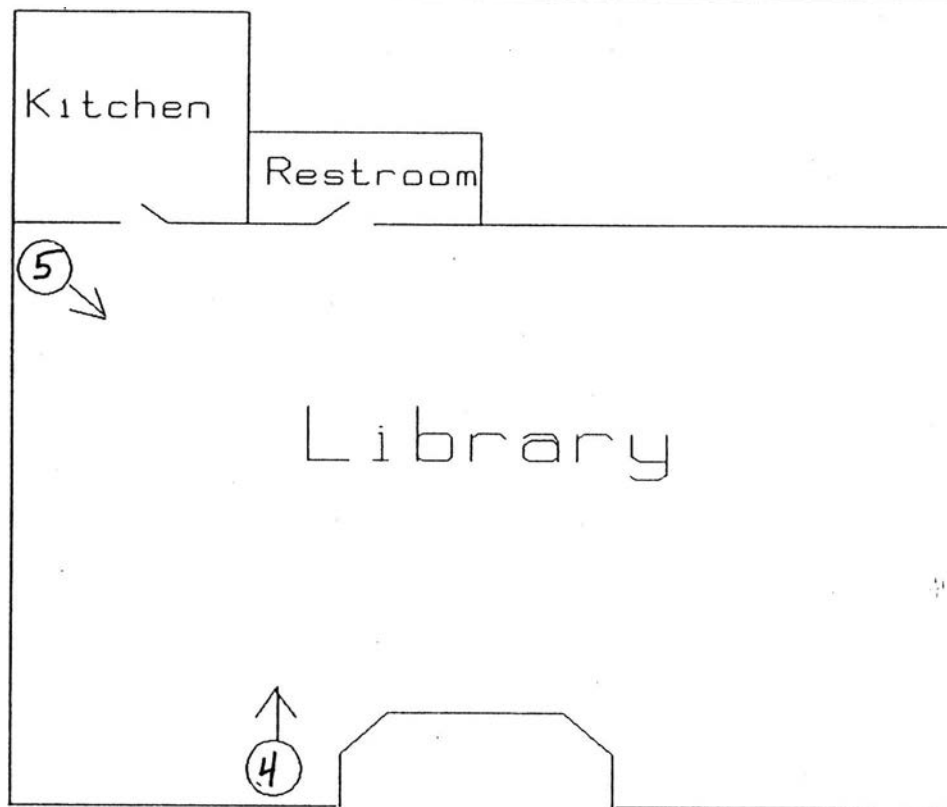

**MARIAN FELL LIBRARY**  
Fellsmere, Indian River County, Fl.

**Floor Plan**

Photo Direction  $\circ \rightarrow$

Approx. Scale: 1" = 6'





Marian Full Library  
Indian River Co., Fl.

①



Marian Fell Library  
Indian River Co., Fl.

2



Marian Full Library  
Indian River Co., Fl.

3

BOOK PARADISE  
FELLSMERE LIBRARY ASSOC.



Marian Fell Library  
Indian River Co., Fl.

4



EXIT

OPEN





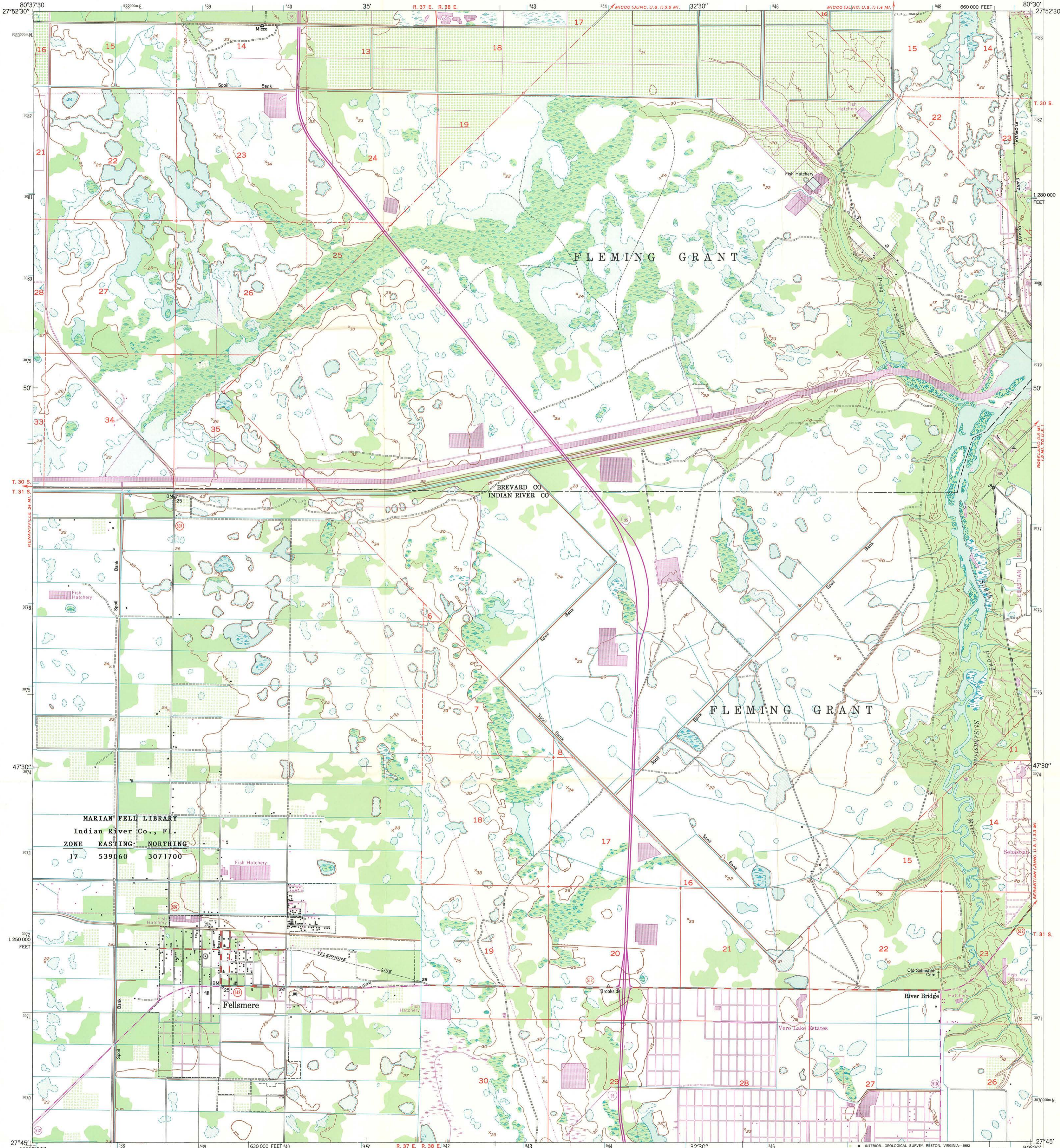

MARIAN FELI LIBRARY  
Indian River Co., Fl.  
ZONE EASTING: NORTHING  
17 539060 3071700

Mapped by U. S. Coast & Geodetic Survey  
Edited and published by the Geological Survey  
Control by USGS and NOS/NOAA  
Culture and drainage in part compiled from  
aerial photographs taken 1947  
Topography by planetable surveys 1948. Field checked 1949  
Projection and 10,000-foot grid ticks: Florida coordinate  
system, east zone (transverse Mercator)  
1000-meter Universal Transverse Mercator grid ticks, zone 17, shown in blue  
1927 North American Datum (NAD 27)  
North American Datum of 1983 (NAD 83) is shown by dashed corner ticks  
The values of the shift between NAD 27 and NAD 83 for 7.5-minute  
intersections are given in USGS Bulletin 1875  
Unchecked elevations are shown in brown  
Land lines unsurveyed in T. 31 S.-R. 37 E.  
Photomaps from 1989 source; no major culture or drainage  
changes observed. Boundaries and names revised 1992

Revisions shown in purple and recompilation of woodland areas  
compiled by the Geological Survey from aerial photographs taken 1970  
This information not field checked

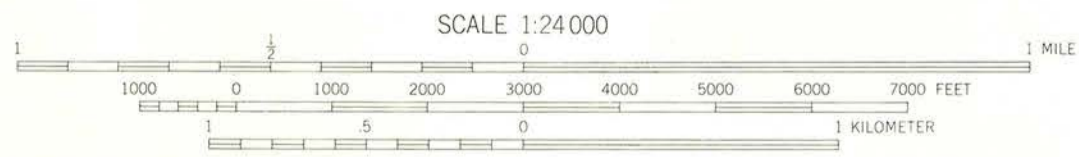

CONTOUR INTERVAL 5 FEET  
SEA LEVEL DATUM OF 1929

THIS MAP COMPLIES WITH NATIONAL MAP ACCURACY STANDARDS  
FOR SALE BY U. S. GEOLOGICAL SURVEY  
DENVER, COLORADO 80225, OR RESTON, VIRGINIA 22092  
A FOLDER DESCRIBING TOPOGRAPHIC MAPS AND SYMBOLS IS AVAILABLE ON REQUEST



QUADRANGLE LOCATION

1	2	3	1 Fellsmere NW
			2 Grant
			3 Sebastian NW
4	5	6	4 Fellsmere SW
			5 Sebastian
			6 Fellsmere 4 NW
			7 Fellsmere 4 NE
6	7	8	8 Vero Beach

ADJOINING 7.5' QUADRANGLE NAMES



SOUTHEAST DIGITAL, INC.  
2024-D North Point Blvd.  
Tallahassee, FL 32308  
(904) 385-4300

FELLSMERE, FLA.  
27080-G5-TF-024  
1949  
PHOTOREVISED 1970  
MINOR REVISION 1992

# National Register of Historic Places

## Note to the record

Additional Documentation: 2016

**United States Department of the Interior  
National Park Service**

**NATIONAL REGISTER OF HISTORIC PLACES  
CONTINUATION SHEET**

Section number 10 Page 1

MARIAN FELL LIBRARY, INDIAN RIVER COUNTY, FLORIDA  
Updated May 9, 2016

---

**VERBAL BOUNDARY JUSTIFICATION DESCRIPTION**

Lots 21 and 22 of Block 101, Town of Fellsmere, Florida, Deed No. 442 dated May 8, 1915, as recorded in the St. Lucie County, Florida, Deed Book 29, Page 8 (Note: Fellsmere was located in St. Lucie County until 1925 when Indian River County was established).

**BOUNDARY JUSTIFICATION**

The original lots, Lots 21 and 22 of Block 101, were deeded by Ernest H. Every, Vice President of the Fellsmere Farms Company on May 8, 1915 to the Fellsmere Library Association, Inc. (see attached deed). The library building was centered on the common lot line of Lots 21 and 22, Block 101, and has never been moved since it opened its doors to the public on May 1, 1915 (see attached aerial color photo from the Indian River County).

The Fellsmere Library Association acquired Lots 16-20 and 23-26, Block 101, Town of Fellsmere on April 3, 1978 by means of a warranty deed from Gulf + Western Industries, Inc. to the Fellsmere Library Association, Inc. as recorded in O.R. Book 566, Page 1368, Public Records of Indian River County, Florida (copy attached), almost 63 years after Lots 21 and 22 were acquired. Lots 16-20 are located south of Lot 21 and Lots 23-26 are located north of Lot 22. Lots 21 and 22, the original lots on which the Marian Fell Library has always been situated, are the only lots historically associated with the library building itself.

Unfortunately, when the Indian River County Historical Society applied for the National Register of Historic Places designation through the Florida Division of Historic Resources, it erroneously included Lots 23-26 in the legal description and that the library was only situated on Lot 21. In addressing these errors, the City of Fellsmere wants to emphasize that the original historical boundary for the Marian Fell Library includes only Lots 21 and 22, Block 101, in the Town of Fellsmere, and that the Marian Fell Library is located and centered on Lots 21 and 22.

UNITED STATES DEPARTMENT OF THE INTERIOR  
NATIONAL PARK SERVICE

NATIONAL REGISTER OF HISTORIC PLACES  
EVALUATION/RETURN SHEET

REQUESTED ACTION: ADDITIONAL DOCUMENTATION

PROPERTY NAME: Fell, Marian, Library

MULTIPLE NAME: Fellsmere MPS

STATE & COUNTY: FLORIDA, Indian River

DATE RECEIVED: 5/20/16 DATE OF PENDING LIST:  
DATE OF 16TH DAY: DATE OF 45TH DAY: 7/05/16  
DATE OF WEEKLY LIST:

REFERENCE NUMBER: 96001059

NOMINATOR: STATE

REASONS FOR REVIEW:

APPEAL: N DATA PROBLEM: N LANDSCAPE: N LESS THAN 50 YEARS: N  
OTHER: N PDIL: N PERIOD: N PROGRAM UNAPPROVED: N  
REQUEST: N SAMPLE: N SLR DRAFT: N NATIONAL: N

COMMENT WAIVER: N

\_\_\_ACCEPT \_\_\_RETURN \_\_\_REJECT \_\_\_\_\_DATE

ABSTRACT/SUMMARY COMMENTS:

**Additional Documentation Approved**

RECOM./CRITERIA Accept  
REVIEWER Edna Beall DISCIPLINE History  
TELEPHONE \_\_\_\_\_ DATE 7.5.16

DOCUMENTATION see attached comments Y/N see attached SLR Y/N

If a nomination is returned to the nominating authority, the nomination is no longer under consideration by the NPS.

National Register of Historic Places  
Memo to File

# Correspondence

The Correspondence consists of communications from (and possibly to) the nominating authority, notes from the staff of the National Register of Historic Places, and/or other material the National Register of Historic Places received associated with the property.

Correspondence may also include information from other sources, drafts of the nomination, letters of support or objection, memorandums, and ephemera which document the efforts to recognize the property.

UNITED STATES DEPARTMENT OF THE INTERIOR  
NATIONAL PARK SERVICE

NATIONAL REGISTER OF HISTORIC PLACES  
EVALUATION/RETURN SHEET

REQUESTED ACTION: NOMINATION

PROPERTY NAME: Fell, Marian, Library

MULTIPLE NAME: Fellsmere MPS

STATE & COUNTY: FLORIDA, Indian River

DATE RECEIVED: 9/04/96 DATE OF PENDING LIST: 9/17/96  
DATE OF 16TH DAY: 10/03/96 DATE OF 45TH DAY: 10/19/96  
DATE OF WEEKLY LIST:

REFERENCE NUMBER: 96001059

NOMINATOR: STATE

REASONS FOR REVIEW:

APPEAL: N DATA PROBLEM: N LANDSCAPE: N LESS THAN 50 YEARS: N  
OTHER: N PDIL: N PERIOD: N PROGRAM UNAPPROVED: N  
REQUEST: N SAMPLE: N SLR DRAFT: Y NATIONAL: N

COMMENT WAIVER: N

ACCEPT  RETURN  REJECT \_\_\_\_\_ DATE

ABSTRACT/SUMMARY COMMENTS:

This simple, vernacular library building, constructed w/ money provided by Marian Fell, daughter of the founder of Fellsmere, has served the community as an important social center since its construction in 1915.

RECOM./CRITERIA Accept/AC

REVIEWER Harper DISCIPLINE Historian

TELEPHONE (202)343-9546 DATE 10/8/96

DOCUMENTATION see attached comments Y/N see attached SLR  Y/N



## FLORIDA DEPARTMENT *of* STATE

**RICK SCOTT**  
Governor

**KEN DETZNER**  
Secretary of State

May 16, 2016

J. Paul Loether, Deputy Keeper and Chief  
National Register and National Historic Landmark Programs  
Department of the Interior  
1201 Eye Street, N.W., 8<sup>th</sup> Floor  
Washington DC 20005

Dear Mr. Loether:

Please accept this additional information to two National Register of Historic Places nominations for the **First Methodist Episcopal Church**, and **Marion Fell Library**, both in the **City of Fellsmere**, and **Indian River County**.

Please do not hesitate to contact Bob Jones at [Robert.Jones@DOS.myflorida.com](mailto:Robert.Jones@DOS.myflorida.com) or (850) 245.6349, if you have any questions or require any additional information.

Sincerely,

A handwritten signature in cursive script that reads "Alissa Slade Lotane".

Alissa Slade Lotane  
Chief, Bureau of Historic Preservation  
& Deputy State Historic Preservation Officer