



NATIONAL REGISTER OF HISTORIC PLACES PROPERTY PHOTOGRAPH FORM: NEW HAMPSHIRE

Historic Name: ASHLAND RAILROAD STATION
Common Name: ASHLAND RAILROAD STATION
NR District: n/a
Address: 39 Depot Street
City/Town/State: Ashland, NH
Photographer: Bill Bernsen

Negative with: Ashland Historical Society, 4 Pleasant Street, Ashland, NH.

Description: Main (southwest) and side (southeast) facades. (Main facade to left.)

Photographer facing [N] NE E SE S SW W NW Photo Date: July 16, 1982 Photo Number 1 of 6



NATIONAL REGISTER OF HISTORIC PLACES PROPERTY PHOTOGRAPH FORM: NEW HAMPSHIRE

Historic Name: ASHLAND RAILROAD STATION
Common Name: ASHLAND RAILROAD STATION
NR District: n/a
Address: 39 Depot Street
City/Town/State: Ashland, NH
Photographer: Bill Bernsen

Negative with: Ashland Historical Society, 4 Pleasant Street, Ashland, NH

Description: Main (southwest) and side (northwest) facades. (Main facade to right.)

Photographer facing N NE [E] SE S SW W NW **Photo Date:** July 16, 1982 **Photo Number** 2 of 6



NATIONAL REGISTER OF HISTORIC PLACES PROPERTY PHOTOGRAPH FORM: NEW HAMPSHIRE

Historic Name: ASHLAND RAILROAD STATION
Common Name: ASHLAND RAILROAD STATION
NR District: n/a
Address: 39 Depot Street
City/Town/State: Ashland, NH
Photographer: Bill Bernsen

Negative with: Ashland Historical Society, 4 Pleasant Street, Ashland, NH

Description: Side (northwest) and rear (northeast) facades. (Rear facade to left.)
Note: The box on the wall near the door is a temporary electrical entrance to be removed after repairs.

Photographer facing N NE E SE [S] SW W NW **Photo Date:** July 16, 1982 **Photo Number** 3 of 6



NATIONAL REGISTER OF HISTORIC PLACES PROPERTY PHOTOGRAPH FORM: NEW HAMPSHIRE

Historic Name: ASHLAND RAILROAD STATION
Common Name: ASHLAND RAILROAD STATION
NR District: n/a
Address: 39 Depot Street
City/Town/State: Ashland, NH
Photographer: Bill Bernsen

Negative with: Ashland Historical Society, 4 Pleasant Street, Ashland, NH

Description: Side (southeast) and rear (northeast) facades. (Rear facade to right.)

Photographer facing N [NE] E SE S SW W NW **Photo Date:** July 16, 1982 **Photo Number** 4 of 6



NATIONAL REGISTER OF HISTORIC PLACES PROPERTY PHOTOGRAPH FORM: NEW HAMPSHIRE

Historic Name: ASHLAND RAILROAD STATION
Common Name: ASHLAND RAILROAD STATION
NR District: n/a
Address: 39 Depot Street
City/Town/State: Ashland, NH
Photographer: Bill Bernsen

Negative with: Ashland Historical Society, 4 Pleasant Street, Ashland, NH

Description: Exterior Detail: Central bay of main facade with door to south waiting room.

Photographer facing N NE E SE S SW W NW **Photo Date:** July 16, 1982 **Photo Number** 5 of 6

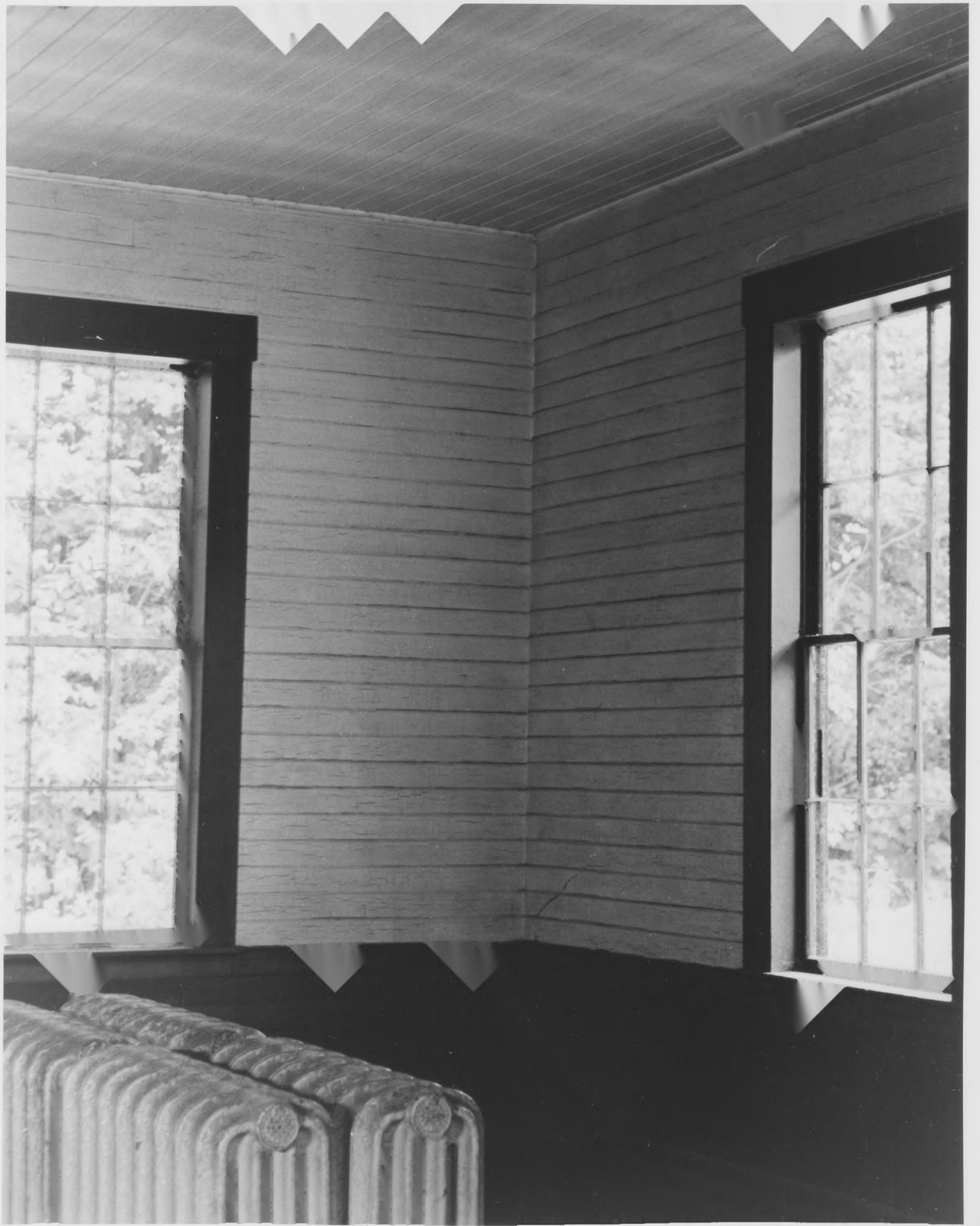

NATIONAL REGISTER OF HISTORIC PLACES PROPERTY PHOTOGRAPH FORM: NEW HAMPSHIRE

Historic Name: ASHLAND RAILROAD STATION
Common Name: ASHLAND RAILROAD STATION
NR District: n/a
Address: 39 Depot Street
City/Town/State: Ashland, NH
Photographer: Bill Bernsen

Negative with: Ashland Historical Society, 4 Pleasant Street, Ashland, NH

Description: Interior Detail: Corner of south waiting room, facing east.

Photographer facing N NE SE S SW W NW **Photo Date:** July 16, 1982 **Photo Number** 6 of 6