

KENTUCKY HISTORIC RESOURCES INVENTORY

Gn-66

Site No. _____

1. Historic Name(s) (Green County Multiple Resource Area) Creal Store Original Owner Arthel Davis		22. ADD/County Lake Cumberland/Green 0 4 4	
2. Present Name _____		23. U.S.G.S. Quadrant (15'/75') Magnolia G.I.S. Mod. _____	
3. Location S. side Ky 61 at Creal		24. UTM Reference 1 1 6 6 2 0 6 0 0 4 1 4 3 0 0 0 Zone Easting Northing	
4. Owner's Name Michael Swigart		25. Coordinate Accuracy □	
5. Owner's Address Mt. Sherman, Ky.		26. Prehistoric Site Object Historic Site Structure Building Other	
6. Open to Public Yes <input checked="" type="checkbox"/> No _____	7. Visible from road Yes <input checked="" type="checkbox"/> No _____	8. Ownership Private <input checked="" type="checkbox"/> Local _____ State _____ Federal _____	
9. Local Contact/Organization _____		27. National Register District Name: □ □ □ □	
10. Site Plan with North Arrow <p style="text-align:center; font-size: 1.2em;">See attached</p>		28. Significance Evaluation Eligible for NR B	
		29. Status Date National Landmark _____ National Register _____ Landmark Certificate _____ Kentucky Survey <input checked="" type="checkbox"/> 8-15-80 Local Landmark _____ HABS/HAER _____	
18. Description one-story frame; gable-end entry; boomtown facade; original storefront; stone pier foundation; pressed tin ceiling; original display cases and shelves		11. Architect _____	
		12. Builder _____	
		13. Date 1890s A. <input checked="" type="checkbox"/> B. _____	
		14. Style A. _____ B. _____	
		15. Original Use sm. scale comm. E	
16. Present use commercial		30. Historic Theme Primary architecture C Secondary _____ Other _____	
17. Condition good B		31. Endangered Yes _____ No <input checked="" type="checkbox"/>	
19. History Athel Davis's own house still stands on opposite side of highway		32. Preservation Project Status _____ Actual Cost in \$1,000s □ □ □ □ □ □	
20. Significance Architecture: the store is one of the best examples in the county of rural general stores.		33. ATTACH PHOTO Roll No. _____ Picture No. _____ Direction _____	
21. Source of Information _____		34. Prepared by: Joe DeSpain	
22. Source of Information _____		35. Organization Green Co. Hist. Soc., Inc.	
23. Source of Information _____		36. Date 1984	
24. Source of Information _____		37. Revision Dates _____	
25. Source of Information _____		38. Staff Review _____	

(Continue on Back)

KENTUCKY HISTORIC RESOURCE INVENTORY SUPPLEMENT
BOUNDARY AND LOCATION INFORMATION

Historic Property Name Creal Store Site # Gn-66

Multiple Resource/~~THEMATIC~~ Nomination Title Green County MRA

U.T.M. Coordinates - List multiple UTMs if property is ten or more acres.

A. 16 620600 4143000 D. _____

B. _____ E. _____

C. _____ F. _____

Verbal Boundary Description

Acreage @ .85 ACRES

Beginning at the intersection of a road and the western right of way of Hwy 61, point A; thence SW 250' along said road to point B on the eastern bank of a stream; thence SE 140' to point C on the eastern bank of said stream; thence NE in a straight line lying parallel to and 50' distant from the SE line of the Creal Store building to point D on the western right of way of Hwy 61; thence NW 140' along the western right of way of Hwy 61 to the beginning. The property boundary includes only the Creal Store building, its landscape and no outbuildings.

Sketch of Site Plan (Showing outbuildings, structures, landscape features and the site boundary as described above.)

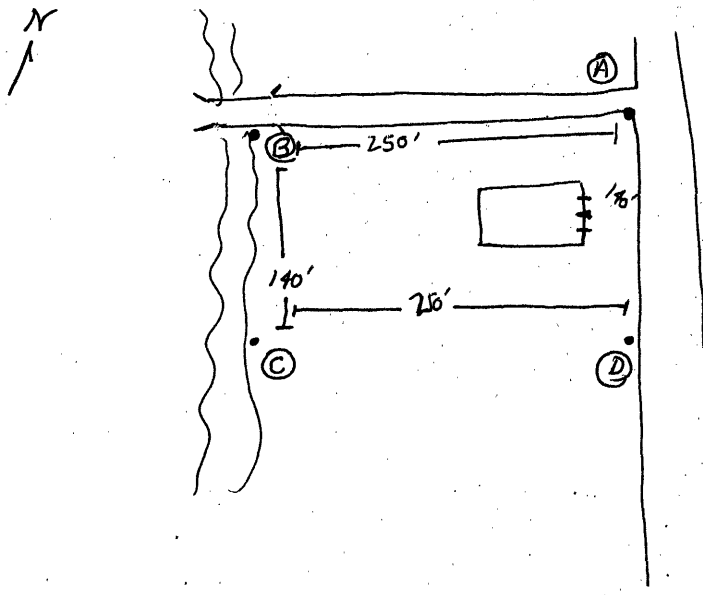

Official Courthouse Property Reference: