

KENTUCKY HISTORIC RESOURCES INVENTORY

Site No. Bk 92

1. Historic Name(s) <u>Rudolph Mauck house</u>		22. ADD/County <u>Bluegrass, Bourbon</u>	
Original Owner <u>Rudolph Mauck</u>		23. U.S.G.S. Quadrant (15'/75') <u>Shankar v. 1C</u> G.I.S. Mod. <input type="checkbox"/>	
2. Present Name <u>Rudolph Mauck house</u>		24. UTM Reference Zone <u>16</u> Easting <u>739760</u> Northing <u>4243720</u>	
3. Location <u>1/4 mi off N side 1893, 1 1/4 mi N. of Ruddle's Mill</u>		25. Coordinate Accuracy <input type="checkbox"/>	
4. Owner's Name <u>Mary Margaret Ritchey</u>		26. Prehistoric Site <input type="checkbox"/> Object Historic Site <input type="checkbox"/> Structure Building <input checked="" type="checkbox"/> Other <input type="checkbox"/>	
5. Owner's Address <u>Route 4, Cynthiana, Ky. 41031</u>		27. National Register District Name: <input type="checkbox"/>	
6. Open to Public Yes <input type="checkbox"/> No <input checked="" type="checkbox"/>	7. Visible from road Yes <input type="checkbox"/> No <input checked="" type="checkbox"/>	8. Ownership Private <input checked="" type="checkbox"/> Local <input type="checkbox"/> State <input type="checkbox"/> Federal <input type="checkbox"/>	
9. Local Contact/Organization		28. Significance Evaluation <input type="checkbox"/>	
10. Site Plan with North Arrow <u>see attached boundary form</u>		11. Architect	
		12. Builder	
		13. Date <u>late 18th C</u> A. <input checked="" type="checkbox"/> B. <input type="checkbox"/>	
		14. Style A. <u>Federal</u> <input checked="" type="checkbox"/> B. <input type="checkbox"/>	
		15. Original Use <u>residence</u> <input checked="" type="checkbox"/>	
16. Present use <u>vacant</u>		29. Status Date National Landmark <input type="checkbox"/> National Register <input type="checkbox"/> Landmark Certificate <input type="checkbox"/> Kentucky Survey <input type="checkbox"/> Local Landmark <input type="checkbox"/> HABS/HAER <input type="checkbox"/>	
17. Condition <u>fair - poor</u> <input checked="" type="checkbox"/>		30. Historic Theme Primary <u>architecture</u> <input checked="" type="checkbox"/> Secondary <u>settlement</u> <input checked="" type="checkbox"/> Other <input type="checkbox"/>	
18. Description <u>hall-parlor</u> <u>3 bay 1 1/2 story dry stone house on high cellar. Very good masonry, typical tool marks, staple joints, 9 and 11 stone voussiors w. steps; 1 interior, 1 exterior end chimney. Fireplace in cellar, entrance on E front; attic windows flank (over)</u> (Continue on Back)		31. Endangered <u>by lack of repairs</u> Yes <input checked="" type="checkbox"/> No <input type="checkbox"/>	
19. History <u>Deeded in 1788 to Rudolph Mauck by Geo. Ruddle. Later acquired by Rush family, then by D. Shankar</u>		32. Preservation Project Status <input type="checkbox"/>	
20. Significance <u>Small early stone house w good quality masonry.</u>		33. ATTACH PHOTO <u>in attached envelope</u>	
21. Source of Information <u>18. inspection</u> <u>19. 1979 inventory form</u>		34. Prepared by: <u>E. M. Woolley</u>	
		35. Organization	
		36. Date <u>1982</u>	
		37. Revision Dates 38. Staff Review	

(3)

18. cont.:

Chimneys each end in gables
and on S end in cellar (unusual);
log joints. Pegged frames, ovolo trim,
square sills. Interior has original
enclosed stair arising from front;
other woodwork gone. Shed roof
addition across rear in poor condition.
Shed porch on front w concrete block
foundation, probably replacing old porch.
House faces E; located on top of bank
drooping to Licking R. on north.

STONE HOUSE SURVEY
BOUNDARY INFORMATION FORM

SITE # Bk 92
SITE NAME Russell Mauck house

VERBAL BOUNDARY DESCRIPTION & JUSTIFICATION

Beginning at A at a fence corner SE of the stone house, thence with fence 100 W to B and 120 ft N to C, thence a right angle to fence 100 E to D, thence W fence 120 ft S to the beginning enclosing the stone house - about 1/4 acre. No other buildings at site.

SKETCH MAP OF SITE SHOWING BOUNDARIES AND KEY BUILDINGS AND FEATURES WITH NORTH ARROW.

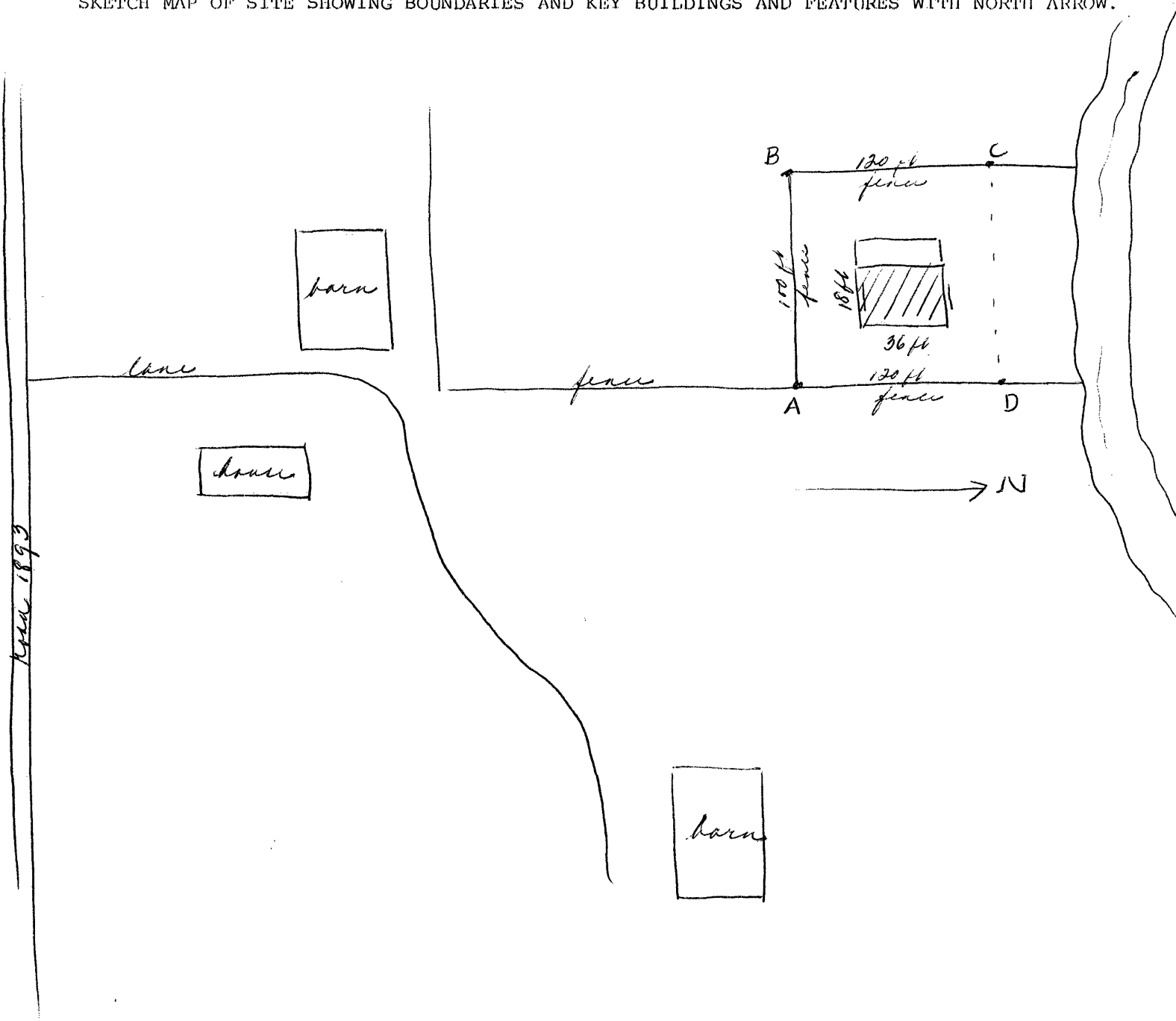

KENTUCKY HISTORIC RESOURCES INVENTORY

Site No. Bk 92

1. Historic Name(s) <u>Rudolph Mauck house</u>		22. ADD/County <u>Bluegrass, Bourbon</u>	
Original Owner <u>Rudolph Mauck</u>		23. U.S.G.S. Quadrant (15'/75') <u>Shankar v. 1c</u> G.I.S. Mod. <input type="checkbox"/>	
2. Present Name <u>Rudolph Mauck house</u>		24. UTM Reference <u>16</u> <u>7397610</u> <u>4243720</u>	
3. Location <u>1/4 mi off N side 1893, 1 1/4 mi N. of Ruddle's Mills off SR 71</u>		Zone Easting Northing	
4. Owner's Name <u>Mary Margaret Ritchey</u>		25. Coordinate Accuracy <input type="checkbox"/>	
5. Owner's Address <u>Route 4, Cynthiana, Ky. 41031</u>		26. Prehistoric Site Object Historic Site Structure Building <input checked="" type="checkbox"/> Other	
6. Open to Public Yes <input type="checkbox"/> No <input checked="" type="checkbox"/>	7. Visible from road Yes <input type="checkbox"/> No <input checked="" type="checkbox"/>	8. Ownership Private <input checked="" type="checkbox"/> Local <input type="checkbox"/> State <input type="checkbox"/> Federal <input type="checkbox"/>	
9. Local Contact/Organization		27. National Register District Name: <input type="checkbox"/>	
10. Site Plan with North Arrow <u>see attached boundary form</u>		28. Significance Evaluation <input type="checkbox"/>	
11. Architect		29. Status Date National Landmark <input type="checkbox"/> National Register <input type="checkbox"/> Landmark Certificate <input type="checkbox"/> Kentucky Survey <input type="checkbox"/> Local Landmark <input type="checkbox"/> HABS/HAER <input type="checkbox"/>	
12. Builder		30. Historic Theme Primary <u>Architecture</u> <input checked="" type="checkbox"/> Secondary <u>Settlement</u> <input checked="" type="checkbox"/> Other	
13. Date <u>late 18th c</u> A. <input checked="" type="checkbox"/> B. <input type="checkbox"/>		31. Endangered <u>by lack of repairs</u> Yes <input checked="" type="checkbox"/> No <input type="checkbox"/>	
14. Style A. <u>Federal</u> <input checked="" type="checkbox"/> B. <input type="checkbox"/>		32. Preservation Project Status <input type="checkbox"/>	
15. Original Use <u>residence</u> <input checked="" type="checkbox"/>		Actual Cost in \$1,000s <input type="checkbox"/>	
16. Present use <u>vacant</u>		33. ATTACH PHOTO <u>in attached envelope</u>	
17. Condition <u>fair - poor</u> <input checked="" type="checkbox"/>		Roll No. _____ Picture No. _____ Direction _____	
18. Description <u>hall-parlor 3 bay 1 1/2 story dry stone house on high cellar. Very good masonry, typical tool marks, staple joints, 9 and 11 stone voussiors w. steps; 1 interior, 1 exterior end chimney. Fireplace in cellar, entrance on E front; attic windows flank (over)</u> (Continue on Back)		34. Prepared by: <u>C. M. Woolley</u>	
19. History <u>Deeded in 1788 to Rudolph Mauck by Geo. Ruddle. Later acquired by Rush family, then by D. Shankar</u>		35. Organization _____	
20. Significance <u>Small early stone house w good quality masonry.</u>		36. Date <u>1982</u>	
21. Source of Information <u>18. inspection 19. 1979 inventory form</u>		37. Revision Dates _____ 38. Staff Review _____	

18. cont.:

Chimneys each end in gables
and on S end in cellar (unusual);
log joints. Pegged frames, ovolo trim,
square sills. Interior has original
enclosed stair arising from front;
other woodwork gone. Shed roof
addition across rear in poor condition.
Shed porch on front w concrete block
foundation, probably replacing old porch.
House faces E; located on top of bank
drooping to Licking R. on north.

VERBAL BOUNDARY DESCRIPTION & JUSTIFICATION

Beginning at A at a fence corner SE of the stone house, thence with fence 100 W to B and 120 ft N to C, thence a right angle to fence 100 E to D, thence W fence 120 ft S to the beginning enclosing the stone house - about 1/4 acre. No other buildings at site.

SKETCH MAP OF SITE SHOWING BOUNDARIES AND KEY BUILDINGS AND FEATURES WITH NORTH ARROW.

