

United States Department of the Interior  
National Park Service

1076  
AUG 17 2005

## National Register of Historic Places Registration Form

This form is for use in nominating or requesting determinations for individual properties and districts. See instructions in *How to Complete the National Register of Historic Places Registration Form* (National Register Bulletin 16A). Complete each item by marking "x" in the appropriate box or by entering the information requested. If an item does not apply to the property being documented, enter "N/A" for "not applicable." For functions, architectural classification, materials, and areas of significance, enter only categories and subcategories from the instructions. Place additional entries and narrative items on continuation sheets (NPS Form 10-900a). Use a typewriter, word processor, or computer, to complete all items.

### 1. Name of Property

historic name Lone Star Baptist Church

other names/site number JE0673

### 2. Location

street & number 620 Sheridan Road

☐ not for publication

city or town Redfield

☐ vicinity

state Arkansas code AR county Jefferson code 069 zip code 72132

### 3. State/Federal Agency Certification

As the designated authority under the National Historic Preservation Act, as amended, I hereby certify that this ☒ nomination ☐  
request for determination of eligibility meets the documentation standards for registering properties in the National Register of Historic  
Places and meets the procedural and professional requirements set for in 36 CFR Part 60. In my opinion, the property ☒ meets ☐  
does not meet the National Register criteria. I recommend that this property be considered significant  
☐ nationally ☐ statewide ☒ locally. (See continuation sheet for additional comments.)

Nathaniel M. Hootman  
Signature of certifying official/Title

8/12/05  
Date

Arkansas Historic Preservation Program  
State or Federal agency and bureau

In my opinion, the property ☐ meets ☐ does not meet the National Register criteria. (☐ See Continuation sheet for additional comments.)

\_\_\_\_\_  
Signature of certifying official/Title

\_\_\_\_\_  
Date

\_\_\_\_\_  
State or Federal agency and bureau

### 4. National Park Service Certification

I hereby certify that the property is:

- ☒ entered in the National Register.  
☐ See continuation sheet
- ☐ determined eligible for the  
National Register.  
☐ See continuation sheet
- ☐ determined not eligible for the  
National Register.
- ☐ removed from the National  
Register.
- ☐ other, (explain:)

for  
Signature of the Keeper

Date of Action

Edson H. Beall

9.28.05

Lone Star Baptist Church  
Name of Property

Jefferson County, Arkansas  
County and State

## 5. Classification

### Ownership of Property

(Check as many boxes as apply)

- ☒ private  
☐ public-local  
☐ public-State  
☐ public-Federal

### Category of Property

(Check only one box)

- ☒ building(s)  
☐ district  
☐ site  
☐ structure  
☐ object

### Number of Resources within Property

(Do not include previously listed resources in count.)

Contributing	Noncontributing	
1	0	buildings
0	0	sites
0	0	structures
0	0	objects
1	0	Total

### Name of related multiple property listing

(Enter "N/A" if property is not part of a multiple property listing.)

N/A

### Number of Contributing resources previously listed in the National Register

N/A

## 6. Function or Use

### Historic Functions

(Enter categories from instructions)

RELIGION/ religious facility

### Current Functions

(Enter categories from instructions)

SOCIAL/meeting hall

## 7. Description

### Architectural Classification

(Enter categories from instructions)

Other/ plain traditional

### Materials

(Enter categories from instructions)

foundation CONCRETE  
walls WOOD/weatherboard  
roof ASPHALT  
other

### Narrative Description

(Describe the historic and current condition of the property on one or more continuation sheets.)

United States Department of the Interior  
National Park Service

## National Register of Historic Places Continuation Sheet

Section number 7 Page 1

---

### SUMMARY

The Lone Star Baptist Church was built in 1901 by citizens in Redfield, AR. The church faces north toward Sheridan Road, which leads to downtown. The church has a rectangular plan with a square stacked steeple doubling as the church entry. The building is entirely clad in its original wood weatherboard siding and has the original double-hung wood windows. The asphalt shingle roof is gabled on the north end and hipped on the south end. The building is wood frame construction resting on brick piers. A cornerstone on the northwest corner displays the date of construction along with the inaugural pastor and building trustees.

The Lone Star Baptist Church is presumed to have been built from lumber milled at the Fairmon and Sons mill in Redfield. Its style is expressive of rural church buildings constructed with vernacular materials and building techniques.

### ELABORATION

The Lone Star Baptist Church retains nearly all of its original building fabric. The plan of the building has not changed in its 104 years in operation. Over the years the original roof has been replaced and a hole was cut in the back wall for placement of a small air conditioning unit. Despite these minor exterior changes, the Lone Star Baptist Church appears nearly as it did in 1901 when it was constructed, thus justifying its nomination to the National Register of Historic Places.

### NORTH ELEVATION

The north elevation of the Lone Star Baptist Church is also the front side of the building facing Sheridan Road. The building is raised approximately ten inches off the ground, resting on brick piers. The pier on the left corner of this façade has the cornerstone listing the 1901 construction date. The north end of the building has a gable roof. The gable triangle is separated from the lower portion of the elevation by a shed roof clad in asphalt shingles. Further differentiating the gable from the walls is the weatherboard siding. Siding on the lower wall is twice the width of siding in the gable and on the upper tiers of the steeple. The façade is symmetrical, having the steeple and paneled double doors in the center and a single window on each side. The windows are four over four double hung wood windows which are original to the building.

The steeple is the defining feature of Lone Star Baptist Church. The three-tiered square plan steeple looks as if it could be freestanding, but has been incorporated into the front façade of the building. The steeple base sits on a different plane than the front wall of the building, and serves as the entry portal into the church. Three concrete steps with a wood handrail lead to the double doors set into the steeple. The small landing in front of the doors is covered by a shed roof. The base tier of the steeple rises to the wall height of the front façade and incorporates the shed roof that visually separates the front wall from the gable. The second tier is slightly smaller height and width than the base. It extends to the peak of the gable where it gives way to the

United States Department of the Interior  
National Park Service

# National Register of Historic Places

## Continuation Sheet

Section number 7 Page 2

final tier which is a smaller height and width. The separation between these two tiers is defined by a small shed roof encircling the steeple. The final tier is the only one of the three in which all four sides are visible. It is capped with a pyramidal asphalt shingle roof. A white wooden cross sits atop the pyramid.

### WEST ELEVATION

The west elevation of the Lone Star Baptist Church has the same wide weatherboard siding present on the north façade. Five brick piers visibly support the west wall of the building. Like the north façade, this side is also symmetrical. There are four windows evenly distributed along the wall. Each is a four over four double hung wood window (matching those on the remainder of the building). A small brick chimney rises through the roof between the second and third windows. The chimney originally serviced a pot bellied stove inside the church. However, the stove has since been removed.

### SOUTH ELEVATION

The south elevation of the Lone Star Baptist Church is the rear of the building. Five brick piers support this back wall of the building. There are two windows (matching those on the remainder of building) centered along the wall. An air conditioning unit sits between the windows. The unit was a later addition to help maintain a comfortable temperature in the building. To the right of the windows there is a paneled door with a small shed roof above. The south end of the church has a hipped roof profile.

### EAST ELEVATION

The east elevation of the Lone Star Baptist Church has the same wide weatherboard siding present on the other exterior walls of the building. Four brick piers and the cornerstone on the northeast corner visibly support the east wall of the building. Like the north and west façades, this side is also symmetrical. There are four windows evenly distributed along the wall. Each is a four over four double hung wood window (matching those on the remainder of the building).

### INTEGRITY

The Lone Star Baptist Church is in good condition and retains much of its original building fabric. The building has all of its original windows and original wood siding, all of which are in good condition. The steeple also remains in its original condition. Changes to the building include a new roof, new front doors, and addition of an air conditioning unit on the rear side of the church. The original front doors remain on the property, and it is possible to restore and replace them. The church retains enough original building material to accurately represent its period of significance and make a worthy addition to the National Register of Historic Places.

**8. Statement of Significance****Applicable National Register Criteria**

(Mark "x" in one or more boxes for the criteria qualifying the property for National Register listing.)

- ☐ **A** Property is associated with events that have made a significant contribution to the broad patterns of our history.
- ☐ **B** Property is associated with the lives of persons significant in our past.
- ☒ **C** Property embodies the distinctive characteristics of a type, period, or method of construction or represents the work of a master, or possesses high artistic values, or represents a significant and distinguishable entity whose components lack individual distinction.
- ☐ **D** Property has yielded, or is likely to yield, information important in prehistory or history.

**Criteria Considerations**

(Mark "x" in all the boxes that apply.)

Property is:

- ☐ **A** owned by a religious institution or used for religious purposes.
- ☐ **B** removed from its original location.
- ☐ **C** birthplace or grave of a historical figure of outstanding importance.
- ☐ **D** a cemetery.
- ☐ **E** a reconstructed building, object, or structure.
- ☐ **F** a commemorative property
- ☐ **G** less than 50 years of age or achieved significance within the past 50 years.

**Levels of Significance** (local, state, national)

Local

**Areas of Significance** (Enter categories from instructions)

ARCHITECTURE

**Period of Significance**

1901-1955

**Significant Dates****Significant Person** (Complete if Criterion B is marked)**Cultural Affiliation** (Complete if Criterion D is marked)**Architect/Builder**

Jake Peoples and J.M. Jacko, builders

**Narrative Statement of Significance**

(Explain the significance of the property on one or more continuation sheets.)

**9. Major Bibliographical References****Bibliography**

(Cite the books, articles, and other sources used in preparing this form on one or more continuation sheets.)

**Previous documentation on file (NPS):**

- ☐ preliminary determination of individual listing (36 CFR 67) has been requested
- ☐ previously listed in the National Register
- ☐ Previously determined eligible by the National Register
- ☐ designated a National Historic Landmark
- ☐ recorded by Historic American Buildings Survey # \_\_\_\_\_
- ☐ recorded by Historic American Engineering Record # \_\_\_\_\_

**Primary location of additional data:**

- ☐ State Historic Preservation Office
- ☐ Other State Agency
- ☐ Federal Agency
- ☒ Local Government
- ☐ University
- ☒ Other

Name of repository: Lone Star Baptist Church:  
church records, warranty deeds

United States Department of the Interior  
National Park Service

## National Register of Historic Places Continuation Sheet

Section number 8 Page 1

### SUMMARY

The Lone Star Baptist Church in Redfield, Arkansas is being nominated to the National Register of Historic Places under **Criterion C** with **Local Significance** as an excellent example of an early twentieth century rural church. The church was built in 1901 by an African American Baptist congregation formed in 1890. The building is bare of decoration, instead exhibiting the will of the congregation to have a place of worship.

### ELABORATION

Redfield, Arkansas is in Jefferson County. The town is approximately thirty miles from the state capitol, Little Rock. Jefferson County came to be in November of 1829. It was formed from parts of Arkansas and Pulaski counties. Jefferson County covers 841 square miles and is diagonally bisected by the Arkansas River, a body which has defined the development of the county.

Pine Bluff is the Jefferson County seat. The city sits along the banks of the Arkansas River. Its name is derived from its natural surroundings, citing the abundance of pine trees and a bluff prominent in the landscape. Joseph Bonne moved to the area that is now Pine Bluff around 1819. His home was designated as the temporary seat of government activity in Jefferson County in 1829. However, a permanent selection was never formally made. Thus, Pine Bluff has always been the county seat.

Northwest of Pine Bluff is the city of Redfield. Redfield developed as a railroad town when James E. Redfield, an investor from Boston, headed a project to direct money toward construction of a rail line between Little Rock and Pine Bluff. In 1879 a contract was awarded to secure the construction of the Mississippi River and Texas Railway between Little Rock and Pine Bluff. Present day Redfield sits on a parcel of land that was purchased by James Kirkwood Brodie of Little Rock during the railroad contract negotiations. The post office was built in 1880, and Mr. Brodie was named the Postmaster. In February 1881, the railroad was completed and Redfield was named for the man who pushed to bring the tracks to Jefferson County.

James K. Brodie continued to invest in the city of Redfield over the next decade. He built the first home in Redfield, and helped to develop the community. The first business in Redfield was a sawmill. The mill thrived on the oak, hickory, gum, pine, and cypress trees in the area. It also offered relief for local farmers who had difficulty cultivating the land near the temperamental Arkansas River. Many people abandoned their farms to work for the mill and by 1885 Redfield had become a thriving small town.

In 1885 Mr. Brodie began the process to incorporate the town of Redfield. He led fellow community members in defining boundaries and building streets and alleys. In October the Jefferson County Court granted a petition to incorporate Redfield. A city council was elected and W.F. Campbell served as the first mayor. The town was officially incorporated in 1900.

United States Department of the Interior  
National Park Service

## National Register of Historic Places Continuation Sheet

Section number 8 Page 2

James Redfield returned to Boston, and James Brodie eventually moved back to Little Rock. However, Redfield continued to develop without them. Today, Redfield is a city of 1,200 which is still dependent on the railroad (now Union Pacific) and the mill. There are several new subdivisions in Redfield which have helped in boosting the population. However, it is also a sign of encroachment from nearby Little Rock.

The Lone Star Baptist Church was built in 1901 by the members of an African American Baptist congregation in Redfield. At the time there was also an African Methodist Episcopal Church (A.M.E.) in Redfield. The Lone Star Baptist Church served as a school for African American children in Redfield until a new white school was built and lumber from the old white school was used to build the African American school. The church continued to operate out of the building until 1976 when the congregation had essentially dispersed. By that time there were only a handful of members remaining in the church. They decided to deed the building to the City of Redfield in 1993. It has been maintained by the city and Redfield Historical Society since 1993. The building is presently open for historic society meetings, weddings, holiday choir performances, and public tours by appointment.

### STATEMENT OF SIGNIFICANCE

The Lone Star Baptist Church in Redfield, Arkansas is being nominated to the National Register of Historic Places under **Criterion C** with **Local Significance** as an excellent example of an early twentieth century rural church. The church was built in 1901 by an African American Baptist congregation formed in 1890. The building is bare of decoration, instead exhibiting the will of the congregation to have a place of worship.

United States Department of the Interior  
National Park Service

# National Register of Historic Places Continuation Sheet

Section number 9 Page 1

---

## BIBLIOGRAPHY

Historic Preservation Letter. May 2005.

McNeil, Mattie. *Pine Bluff Commercial*. 03 August 1962.

*Redfield Update*, volume 14; number 6. December 1993.

Redfield Historical Society. Letter to the public. 1989.



Lone Star Baptist Church  
Name of Property

Jefferson County, Arkansas  
County and State

## 10. Geographical Data

**Acreage of Property** Less than one acre

### UTM References

(Place additional UTM references on a continuation sheet.)

1 15 574581 3811491  
Zone Easting Northing  
2 \_\_\_\_\_

3 \_\_\_\_\_  
Zone Easting Northing  
4 \_\_\_\_\_  
☐ See continuation sheet

### Verbal Boundary Description

(Describe the boundaries of the property on a continuation sheet.)

### Boundary Justification

(Explain why the boundaries were selected on a continuation sheet.)

## 11. Form Prepared By

name/title Elizabeth A. James, National Register Historian  
organization Arkansas Historic Preservation Program date May 25, 2005  
street & number 323 Center Street, 1500 Tower Building telephone (501)324-9789  
city or town Little Rock state AR zip code 72205

## Additional Documentation

Submit the following items with the completed form:

### Continuation Sheets

#### Maps

A **USGS map** (7.5 or 15 minute series) indicating the property's location

A **Sketch map** for historic districts and properties having large acreage or numerous resources.

#### Photographs

Representative **black and white photographs** of the property.

### Additional items

(Check with the SHPO or FPO for any additional items.)

## Property Owner

(Complete this item at the request of SHPO or FPO.)

name City of Redfield  
street & number 212 North Brodie telephone 501-397-2585  
city or town Redfield state AR zip code 72132

**Paperwork Reduction Act Statement:** This information is being collected for applications to the National Register of Historic Places to nominate properties for listing or determine eligibility for listing, to list properties, and to amend existing listing. Response to this request is required to obtain a benefit in accordance with the National Historic Preservation Act, as amended (16 U.S.C. 470 *et seq.*)

**Estimated Burden Statement:** Public reporting burden for this form is estimated to average 18.1 hours per response including time for reviewing instructions, gathering and maintaining data, and completing and reviewing the form. Direct comments regarding this burden estimate or any aspect of this form to the Chief, Administrative Services Division, National Park Service, P. O. Box 37127, Washington, DC 20013-7127; and the Office of Management and Budget, Paperwork Reductions Projects (1024-0018), Washington, DC 20303.

United States Department of the Interior  
National Park Service

# National Register of Historic Places Continuation Sheet

Section number 10 Page 1

---

## VERBAL BOUNDARY DESCRIPTION

Commencing at a point on the south line of Sheridan Street, said point being 1611.20 feet from the center of the main track of the Iron Mountain RY, and at right angles thereto, thence southwesterly along a street line 26 feet, thence southeasterly at right angles to said road 150 feet, thence northeasterly 26 feet, thence northwesterly 150 feet to point of beginning.

## BOUNDARY JUSTIFICATION

This boundary includes all of the land historically associated with the Lone Star Baptist Church.

UNITED STATES DEPARTMENT OF THE INTERIOR  
NATIONAL PARK SERVICE

NATIONAL REGISTER OF HISTORIC PLACES  
EVALUATION/RETURN SHEET

REQUESTED ACTION: NOMINATION

PROPERTY Lone Star Baptist Church  
NAME:

MULTIPLE  
NAME:

STATE & COUNTY: ARKANSAS, Jefferson

DATE RECEIVED: 8/17/05 DATE OF PENDING LIST: 9/13/05  
DATE OF 16TH DAY: 9/28/05 DATE OF 45TH DAY: 9/30/05  
DATE OF WEEKLY LIST:

REFERENCE NUMBER: 05001076

REASONS FOR REVIEW:

APPEAL: N DATA PROBLEM: N LANDSCAPE: N LESS THAN 50 YEARS: N  
OTHER: N PDIL: N PERIOD: N PROGRAM UNAPPROVED: N  
REQUEST: N SAMPLE: N SLR DRAFT: N NATIONAL: N

COMMENT WAIVER: N

☒ ACCEPT ☐ RETURN ☐ REJECT 9.28.05 DATE

ABSTRACT/SUMMARY COMMENTS:

Entered in the  
National Register

RECOM./CRITERIA \_\_\_\_\_

REVIEWER \_\_\_\_\_ DISCIPLINE \_\_\_\_\_

TELEPHONE \_\_\_\_\_ DATE \_\_\_\_\_

DOCUMENTATION see attached comments Y/N see attached SLR Y/N

If a nomination is returned to the nominating authority, the nomination is no longer under consideration by the NPS.





LONE STAR BAPTIST CHURCH

JEFFERSON COUNTY, AR

SARAH JAMPOLE

JUNE 2005

ARKANSAS HISTORIC PRESERVATION PROGRAM, LITTLE ROCK, AR

NORTH FACADE, LOOKING SOUTH

#1



LONE STAR BAPTIST CHURCH

JEFFERSON COUNTY, AR

SARAH JAMPOLE

JUNE 2005

ARKANSAS HISTORIC PRESERVATION PROGRAM, LITTLE ROCK, AR

NORTH FAÇADE AND WEST SIDE ELEVATION, LOOKING SOUTHEAST

#2







LONE STAR BAPTIST CHURCH

JEFFERSON COUNTY, AR

SARAH JAMPOL

JUNE 2005

ARKANSAS HISTORIC PRESERVATION PROGRAM, LITTLE ROCK, AR

WEST FACADE, LOOKING EAST

#3



LONE STAR BAPTIST CHURCH  
JEFFERSON COUNTY, AR  
SARAH JAMPOLE

JUNE 2005

ARKANSAS HISTORIC PRESERVATION PROGRAM, LITTLE ROCK, AR  
SOUTH FACADE, LOOKING NORTH

#4





WONE STAR BAPTIST CHURCH

JEFFERSON COUNTY, AR

SARAH JAMPOLE

JUNE 2005

ARKANSAS HISTORIC PRESERVATION PROGRAM, LITTLE ROCK, AR

EAST FACADE, LOOKING WEST

# 5



1901

LONE STAR BAPTIST CHURCH.

REV. W. A. EDWARDS. PASTOR.

TRUSTEES { R. C. FAIR.  
WM. JACKO.

LONE STAR BAPTIST CHURCH

JEFFERSON COUNTY, AR

SARAH JAMPOLE

JUNE 2005

ARKANSAS HISTORIC PRESERVATION PROGRAM, LITTLE ROCK, AR  
CORNERSTONE DETAIL NORTH FAÇADE, LOOKING SOUTH

#6



UNITED STATES  
DEPARTMENT OF THE INTERIOR  
GEOLOGICAL SURVEY

REDFIELD QUADRANGLE  
ARKANSAS  
7.5 MINUTE SERIES (TOPOGRAPHIC)

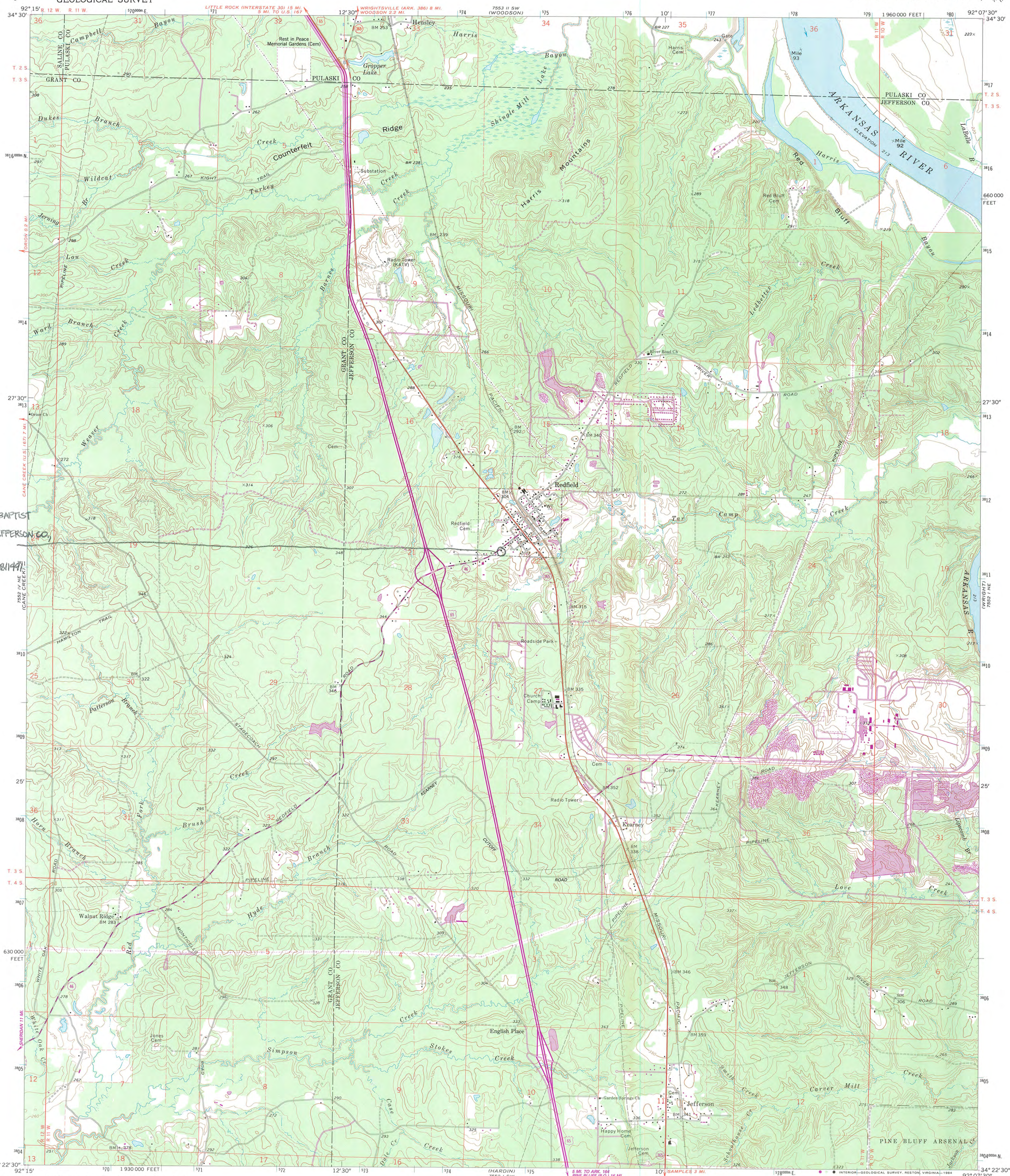

LONE STAR BAPTIST  
CHURCH  
REDFIELD, JEFFERSON CO.,  
AR.  
UTM:  
15/514581/381144

Mapped, edited, and published by the Geological Survey  
Control by USGS and USC&GS  
Topography by photogrammetric methods from aerial  
photographs taken 1968. Field checked 1970  
Polyconic projection. 1927 North American datum  
10,000-foot grid based on Arkansas coordinate system, south zone  
1000-meter Universal Transverse Mercator grid ticks,  
zone 15, shown in blue  
To place on the predicted North American Datum 1983,  
move the projection lines 8 meters south and  
14 meters east as shown by dashed corner ticks  
There may be private inholdings within the boundaries of  
the National or State reservations shown on this map

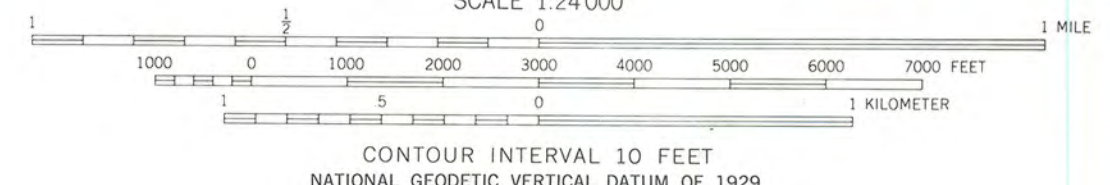
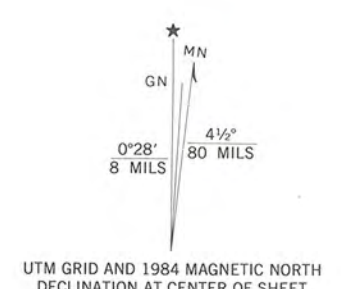

THIS MAP COMPLIES WITH NATIONAL MAP ACCURACY STANDARDS  
FOR SALE BY U. S. GEOLOGICAL SURVEY, DENVER, COLORADO 80225, OR RESTON, VIRGINIA 22092  
AND ARKANSAS GEOLOGICAL COMMISSION, LITTLE ROCK, ARKANSAS 72204  
A FOLDER DESCRIBING TOPOGRAPHIC MAPS AND SYMBOLS IS AVAILABLE ON REQUEST



ROAD CLASSIFICATION	
Primary highway, all weather, hard surface	Light-duty road, all weather, improved surface
Secondary highway, all weather, hard surface	Unimproved road, fair or dry weather
U. S. Route	State Route

REDFIELD, ARK.  
34092-D2-TF-024  
1970  
PHOTOREVISED 1984  
DMA 7552 1 NW-SERIES V884

Revisions shown in purple and woodland compiled from  
aerial photographs taken 1982 and other sources  
This information not field checked. Map edited 1984





# The Department of Arkansas Heritage

Mike Huckabee, Governor  
Cathie Matthews, Director

Arkansas Arts Council

Arkansas Natural Heritage  
Commission

Delta Cultural Center

Historic Arkansas Museum

Mosaic Templars  
Cultural Center

Old State House Museum



## Arkansas Historic Preservation Program

1500 Tower Building  
323 Center Street  
Little Rock, AR 72201  
(501) 324-9880  
fax: (501) 324-9184  
tdd: (501) 324-9811

e-mail:

[info@arkansaspreservation.org](mailto:info@arkansaspreservation.org)

website:

[www.arkansaspreservation.org](http://www.arkansaspreservation.org)

August 3, 2005

Dr. Janet Matthews  
Chief of Registration  
United States Department of the Interior  
National Register of Historic Places  
National Park Service  
8th Floor  
1201 Eye Street, NW  
Washington, DC 20005

RE: Lone Star Baptist Church – Redfield, Jefferson County

Dear Dr. Matthews:

We are enclosing for your review the above-referenced nomination. The Arkansas Historic Preservation Program has complied with all applicable nominating procedures and notification requirements in the nomination process.

If you need further information, please call Ralph S. Wilcox of my staff at (501) 324-9787. Thank you for your cooperation in this matter.

Sincerely,

Cathie Matthews  
State Historic Preservation Officer

CM:rsw

Enclosure

AUG 17 2005

An Equal Opportunity Employer

