

EMERSON
THE PUBLIC LIBRARY OF THE COUNTY OF MULTNOMAH ERECTED BY THE PEOPLE A.D. MCMII

DOYLE PATTERSON
AND BEACH
ARCHITECTS
PORTLAND OREGON

Central Building,
Public Library of Multnomah
County
801 SW Tenth Avenue
Portland, Multnomah County,
Oregon

APR 18 1979

DOE

JUN 11 1979

1 of 17

Doyle, Patterson and Beach
rendering, 1912

Photographic copy print from
original held by Library
Association of Portland.

Alfred Staehli, AIA
317 SE 62nd Avenue
Portland, OR 97215



Central Building,
Public Library of Multnomah
County
801 SW Tenth Avenue
Portland, Multnomah County,
Oregon

APR 18 1979

2 of 17

Late construction view,
east (front) and north
elevations, 1913

Photographic copy print

from original held by
Library Association of
Portland.

DOE
JUN 11 1979

Alfred Staehli, AIA
317 SE 62nd Avenue
Portland, OR 97215



Central Building,
Public Library/of Multnomah
County
801 SW Tenth Avenue
Portland, Multnomah County,
Oregon

BOE
JUN 11 1979

3 of 17

Mid-construction view, west
and south elevations, 1912
Photographic copy print from
original held by Library

Association of Portland.

APR 18 1979

Alfred Staehli, AIA
317 SE 62nd Avenue
Portland, OR 97215

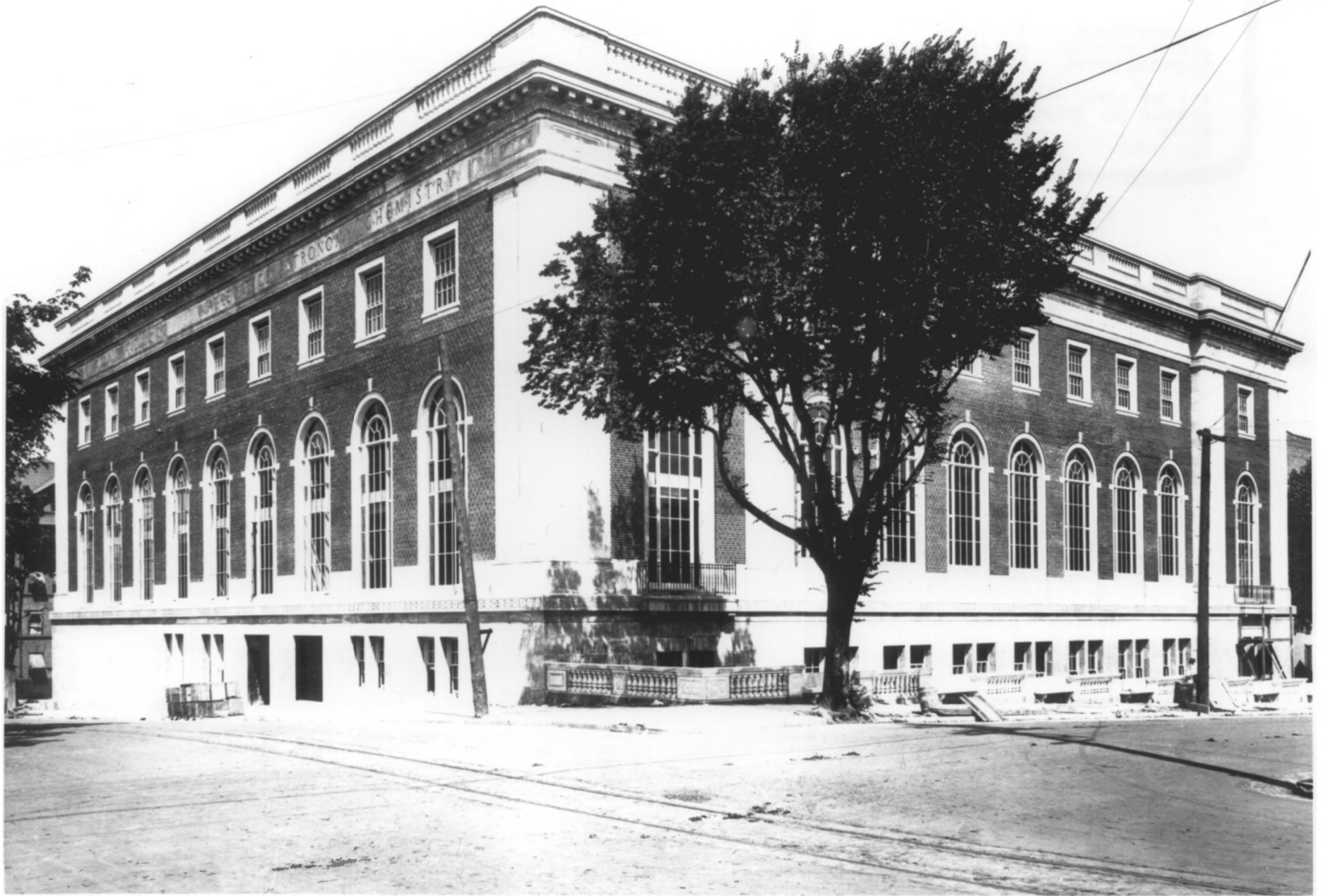

Central Building,
Public Library of Multnomah
County
801 SW Tenth Avenue
Portland, Multnomah County,
Oregon

DOE
JUN 11 1979

4 of 17

Late construction view, west
and south elevations, 1913
Photographic copy print from
original held by Library

Association of Portland.

APR 18 1979

Alfred Staehli, AIA
317 SE 62nd Avenue
Portland, OR 97215

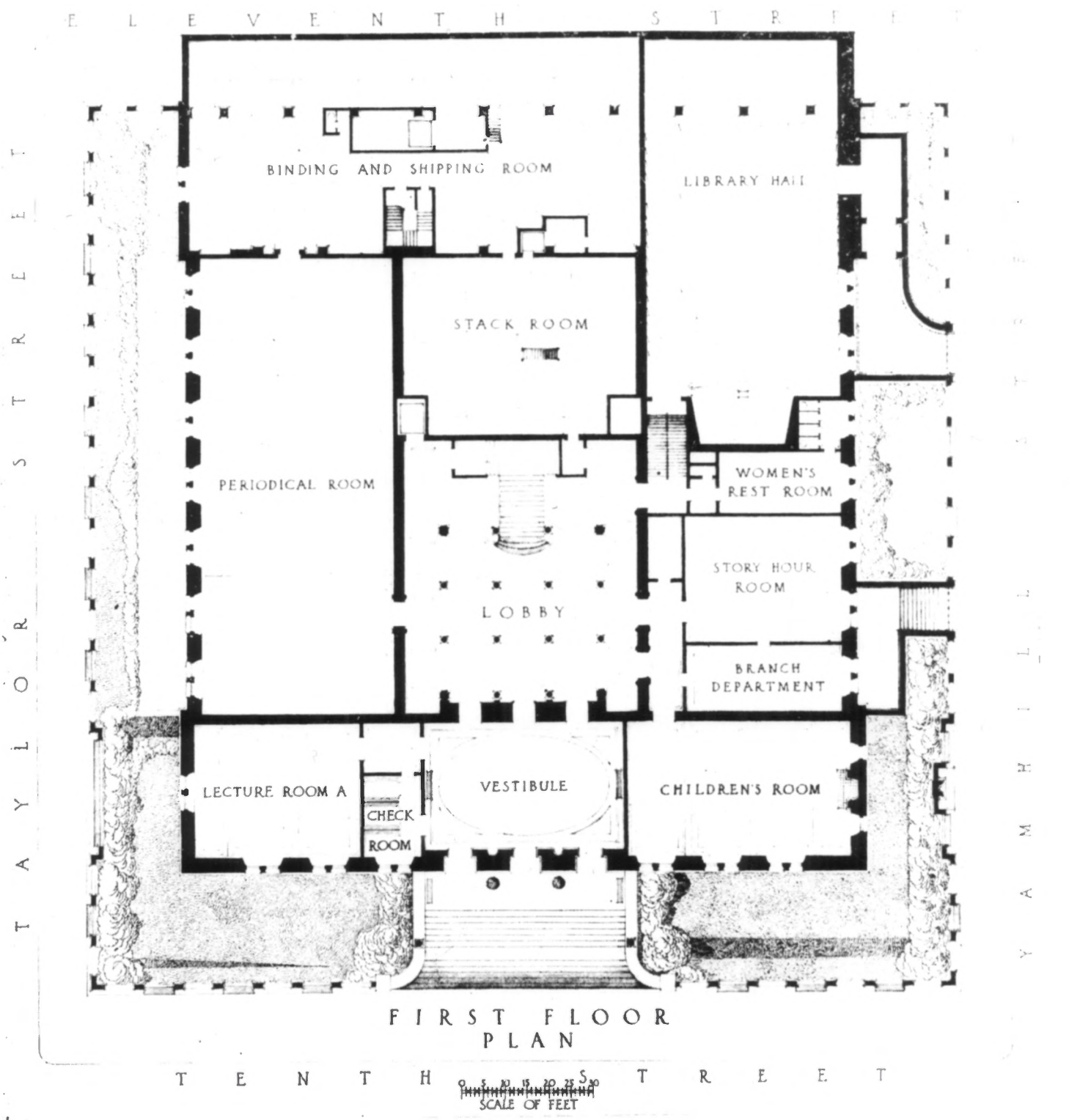

E L E V E N T H S T R E E T

T A Y L O R S T R E E T

Y O R K S T R E E T

BINDING AND SHIPPING ROOM

LIBRARY HALL

STACK ROOM

PERIODICAL ROOM

WOMEN'S REST ROOM

STORY HOUR ROOM

LOBBY

BRANCH DEPARTMENT

LECTURE ROOM A

VESTIBULE

CHILDREN'S ROOM

CHECK ROOM

FIRST FLOOR PLAN

T E N T H S T R E E T

0 5 10 15 20 25 30
SCALE OF FEET

Central Building,
Public Library, of Multnomah
County
801 SW Tenth Avenue
Portland, Multnomah County,
Oregon

APR 18 1979

DOE
JUN 11 1979

5 of 17

First floor plan, 1912
Photographic copy print from
original held by Library
Association of Portland.

Alfred Staehli, AIA
317 SE 62nd Avenue
Portland, OR 97215

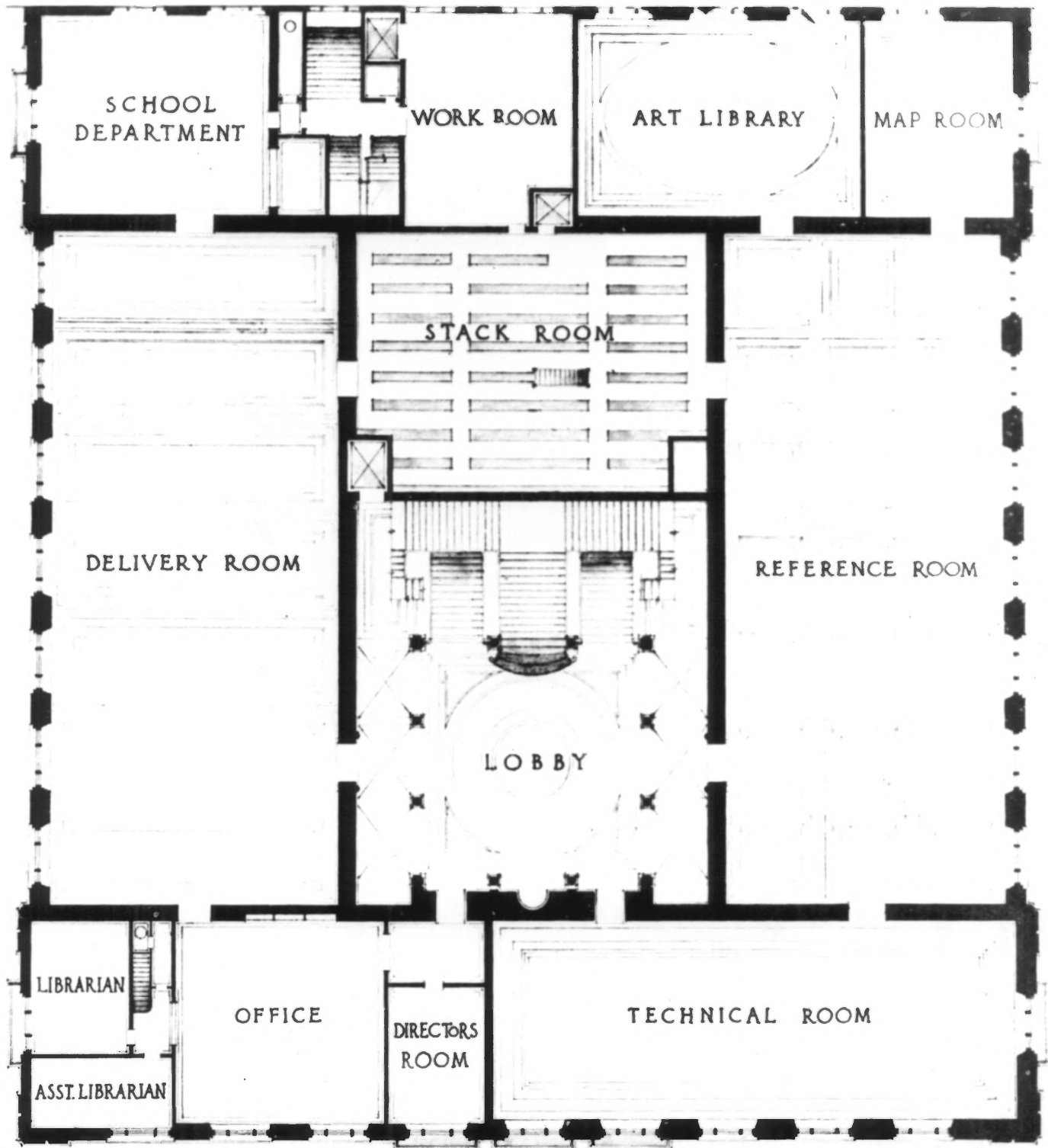

0 5 10 15 20 25 30
SCALE OF FEET

S E C O N D F L O O R
P L A N

Central Building,
Public Library of Multnomah
County
801 SW Tenth Avenue
Portland, Multnomah County,
Oregon

APR 18 1979

DOE
~~JUN 11 1979~~

6 of 17

Second floor plan, 1912
photographic copy print from
original held by Library
Association of Portland.

Alfred Staehli, AIA
317 SE 62nd Avenue
Portland, OR 97215

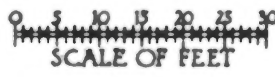
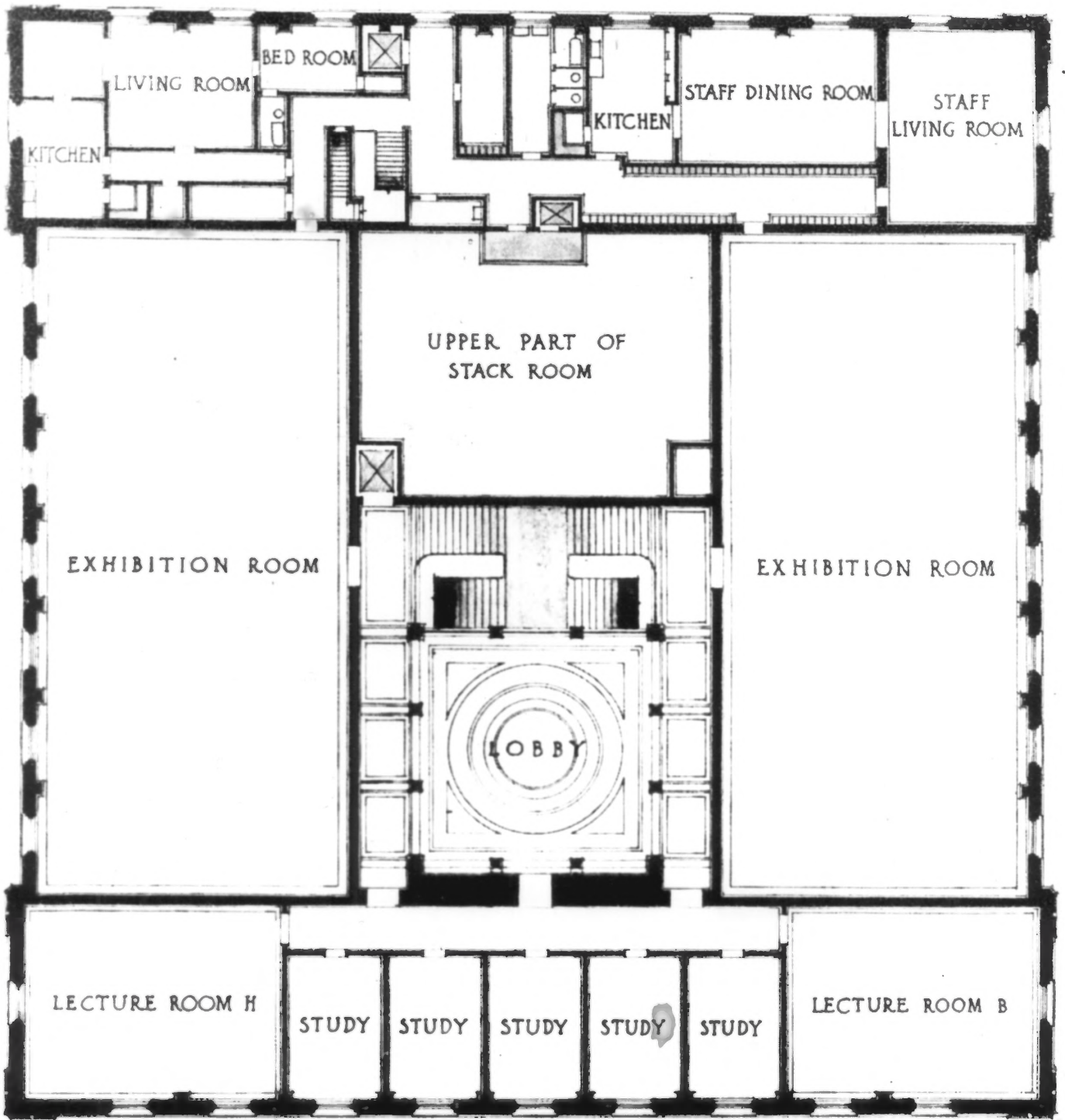

THIRD FLOOR
PLAN

Central Building,
Public Library of Multnomah
County
801 SW Tenth Avenue
Portland, Multnomah County,
Oregon

APR 18 1979

DOE

JUN 11 1979

7 of 17

Third floor plan, 1912
Photographic copy print from
original held by Library
Association of Portland.

Alfred Staehli, AIA
317 SE 62nd Avenue
Portland, OR 97215



Central Building,
Public Library, of Multnomah
County
801 SW Tenth Avenue
Portland, Multnomah County,
Oregon

APR 18 1979

DC
~~JUN 11 1979~~

8 of 17

Interior view of second floor
lobby lighted by a central
ceiling oculus, 1913.

Photographic copy print from
original held by Library
Association of Portland.

Alfred Staehli, AIA
317 SE 62nd Avenue
Portland, OR 97215



Central Building,
Public Library of Multnomah
County
801 SW Tenth Avenue
Portland, Multnomah County,
Oregon

APR 18 1979

POE
JUN 11 1979

9 of 17

Interior view of second floor
lobby, looking toward main
staircase, 1913.

Photographic copy print from

original held by Library
Association of Portland.

Alfred Staehli, AIA
317 SE 62nd Avenue
Portland, OR 97215



Central Building,
Public Library of Multnomah
County
801 SW Tenth Avenue
Portland, Multnomah County,
Oregon

APR 18 1979

10 of 17

Interior view of reading room
(delivery room), second floor
1913.

Photographic copy print from

original held by Library
Association of Portland.

Doc
JUN 11 1979

Alfred Staehli, AIA
317 SE 62nd Avenue
Portland, OR 97215



Central Building,
Public Library of Multnomah
County
801 SW Tenth Avenue
Portland, Multnomah County,
Oregon

11 of 17

Interior view of reading room
(technical room), second
floor, 1913. *DOE*

JUN 11 1979

This is one of the least
changed rooms in the build-
ing today, furnishings and
lighting being the only
significant changes.

Photographic copy print from
original held by Library
Association of Portland.

APR 18 1979

Alfred Staehli, AIA
317 SE 62nd Avenue
Portland, OR 97215



Central Building,
Public Library of Multnomah
County
801 SW Tenth Avenue
Portland, Multnomah County,
Oregon

12 of 17

Close-up view of an original
custom-designed indirect
ceiling luminary by J. C.
English Company, Portland,

1913. These luminaires were
installed in the Art Room,
now the Rare Book Room, and
have been replaced. This
type of fixture is to be

found in the building today
only in the second floor in
the Administrative Office.
Photographic copy print
from original held by
Library Association of
Portland.

APR 18 1979

DBE

~~JUN 11 1979~~

Alfred Staehli, AIA
317 SE 62nd Avenue
Portland, OR 97215



Central Building,
Public Library of Multnomah
County
801 SW Tenth Avenue
Portland, Multnomah County,
Oregon

JUN 11 1979

13 of 17

East (front) and north
elevations, from intersec-
tion of SW 10th and Yamhill.
Alfred Staehli photo, 1978.

APR 18 1979

Alfred Staehli, AIA
317 SE 62nd Avenue
Portland, OR 97215



Central Building,
Public Library of Multnomah
County
801 SW Tenth Avenue
Portland, Multnomah County,
Oregon

14 of 17

Interior view of ground
story lobby, looking toward
main staircase.

Alfred Staehli photo, 1978.

~~APR 18 1979~~

Alfred Staehli, AIA
317 SE 62nd Avenue
Portland, OR 97215

DOE
1 1 1979



Central Building
Public Library of Multnomah
County
801 SW Tenth Avenue
Portland, Multnomah County,
Oregon

15 of 17

Interior view of second
story lobby, showing light
well filled in.

Alfred Staehli photo, 1978.

APR 18 1979

Alfred Staehli, AIA
317 SE 62nd Avenue
Portland, OR 97215

DOE

11 1979



Central Building,
Public Library of Multnomah
County
801 SW Tenth Avenue
Portland, Multnomah County,
Oregon

16 of 17

Interior view of Social
Science and Science Reading
Room (delivery room),
second story, 1978.

Alfred Staehli photo, 1978.

APR 18 1979

DOE
~~JUN 11 1979~~

Alfred Staehli, AIA
317 SE 62nd Avenue
Portland, OR 97215



Central Building,
Public Library of Multnomah
County
801 SW Tenth Avenue
Portland, Multnomah County,
Oregon

^{DOE}
~~JUN 11 1979~~

17 of 17

Interior view of main
staircase between second
and third stories, showing
dramatic use of stair

flights to emphasize the
height and volume of the
lobby spaces.

Alfred Staehli photo, 1978.

APR 18 1979

Alfred Staehli, AIA
317 SE 62nd Avenue
Portland, OR 97215