



1. Dad's Gates
2. Lane County, OR
3. Rachel Force
4. May 15, 2003
5. 2357 Crescent Ave  
Eugene, OR 97408
6. Camera facing southwest
7. #1 of 18



1. Dad's Gates

2. Lane County, OR

3. Rachel Force

4. May 15, 2003

5. 2357 Crescent Ave, Eugene, OR 97408

6. North Elevation

7. # 2 of 18



1. Dad's Gates
2. Lane County, OR
3. Rachel Force
4. May 15, 2003
5. 2357 Crescent Ave  
Eugene, OR 97408
6. Southeast elevation
7. # 3 of 18



1. Dad's Gates
2. Lane County, OR
3. Rachel Force
4. May 15, 2003
5. 2357 Crescent Ave
6. Eugene, OR 97408
6. Northwest elevation
7. # 4 of 18





1. Dad's Gates
2. Lane County, OR
3. Rachel Force
4. May 15, 2003
5. 2357 Crescent Ave  
Eugene, OR 97408
6. West elevation
7. # 5 of 18

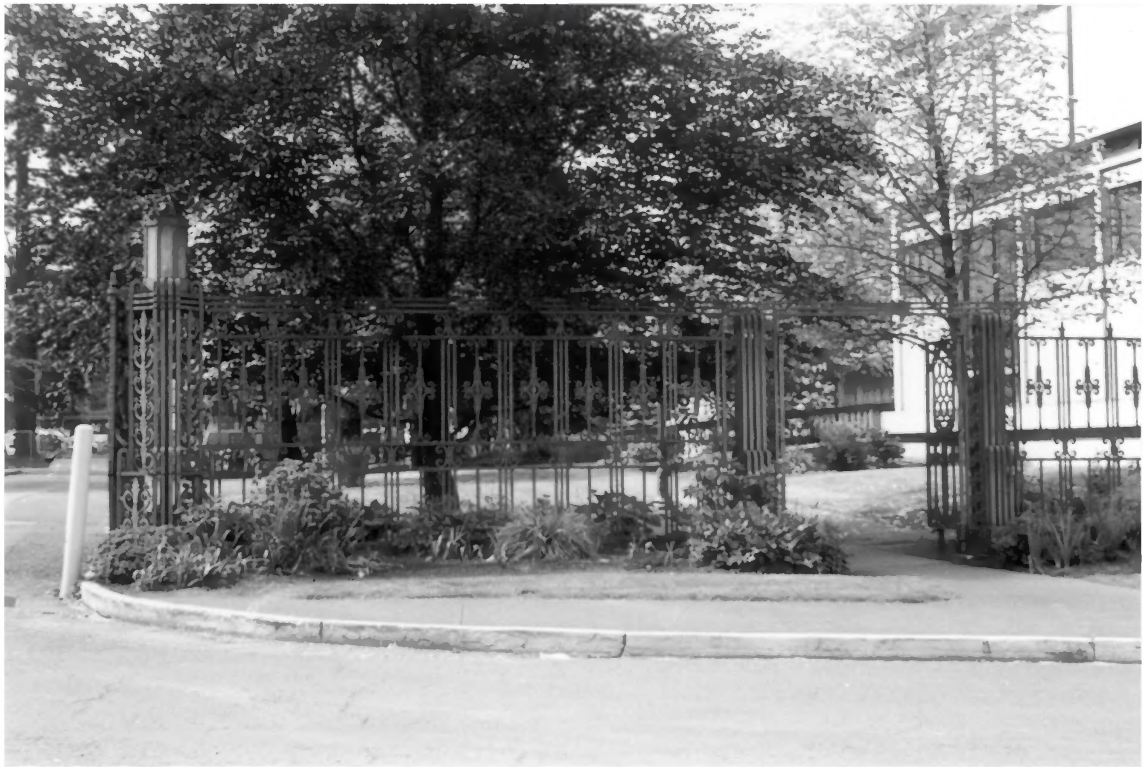

1. Dad's Gates
2. Lane County, OR
3. Rachel Force
4. May 15, 2003
5. 2357 Crescent Ave  
Eugene, OR 974108
6. Northwest elevation
7. #6 of 18



1. Dad's Gates
2. Lane County, OR
3. Rachel Force
4. May 15, 2003
5. 2357 Crescent Ave  
Eugene, OR 97408
6. Northeast elevation
7. # 7 of 18



1. Dad's Gates
2. Lane County, OR
3. Rachel Fore
4. May 15, 2003
5. 2357 Crescent Ave  
Eugene, OR 97408
6. East elevation of main gate door
7. # 8 of 18





1. Dad's Gates
2. Lane County, OR
3. Rachel Force
4. May 15, 2003
5. 2357 Crescent Ave  
Eugene, OR 97408
6. East elevation
7. # 9 of 18

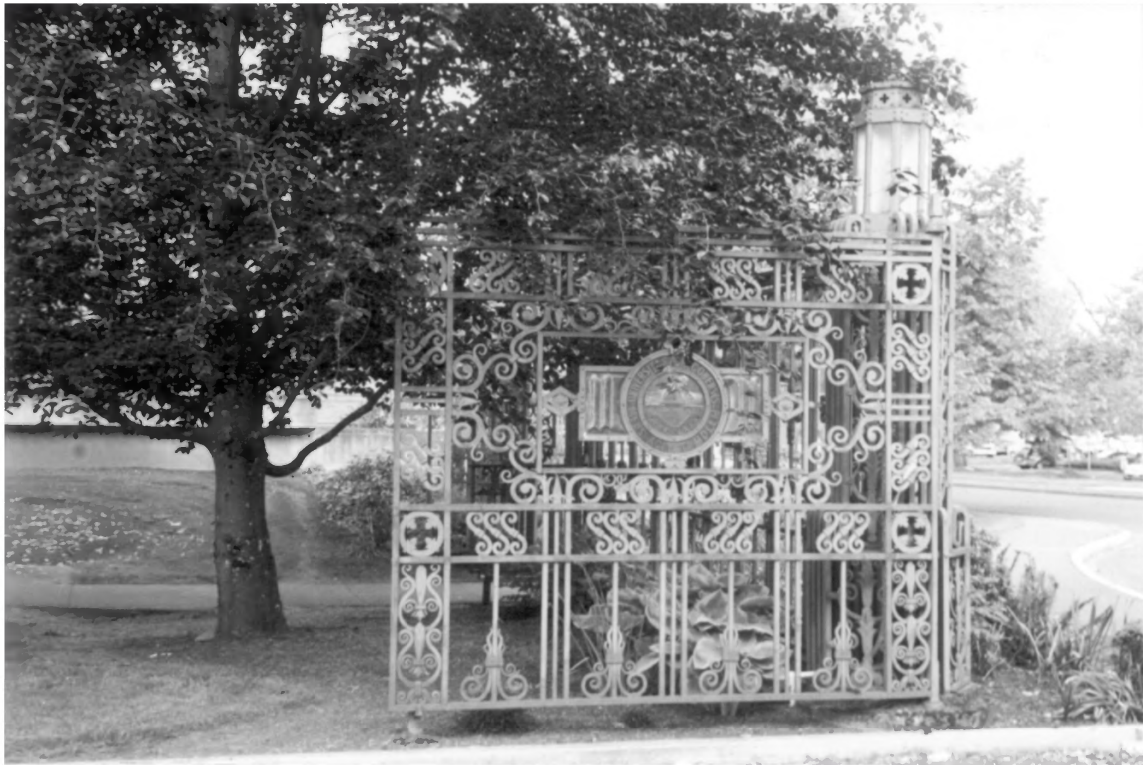

1. Dad's Gates
2. Lane County, OR
3. Rachel Force
4. May 15, 2003
5. 2357 Crescent Ave  
Eugene, OR 97408
6. West elevation
7. #10 of 18



FIRE  
LANE  
FOR EMERGENCY  
USE

1. Dad's Gates
2. Lane County, OR
3. Rachel Force
4. May 15, 2003
5. 2357 Crescent Ave  
Eugene, OR 97408
6. South elevation
7. # 11 of 18



1. Dad's Gates

2. Lane County, OR

3. Rachel Force

4. May 15, 2003

5. 2357 Crescent Ave

Engene, OR 97408

6. Southwest elevation

7. # 12 of 18





1. Dad's Gates
2. Lane County, OR
3. Rachel Force
4. May 15, 2003
5. 2357 Crescent Ave  
Eugene, OR 97408
6. North elevation
7. # 13 of 18



1. Dad's Gates
2. Lane County, OR
3. Rachel Force
4. May 15, 2003
5. 2357 Crescent Ave  
Eugene, OR 97408
6. North elevation
7. # 14 of 18



1. Dad's Gates
2. Lane County, OR
3. Rachel Force
4. May 15, 2003
5. 2357 Crescent Ave  
Eugene, OR 974108
6. South east elevation, pedestrian  
gate door
7. #15 of 18



1. Dad's Gates
2. Lane County, OR
3. Rachel Force
4. May 15, 2003
5. 2357 Crescent Ave  
Eugene, OR 97408
6. North east elevation
7. # 16 of 18





1. Dad's Gates
2. Lane County, OR
3. Rachel Force
4. May 15, 2003
5. 2357 Crescent Ave  
Eugene, OR 97408
6. Southeast elevation
7. # 17 of 18



1. Dad's Gates
2. Lane County, OR
3. Rachel Force
4. May 15, 2003
5. 2357 Crescent Ave  
Eugene, OR 97408
6. North elevation
7. # 18 of 18