

ARCHITECTURAL/HISTORICAL SURVEY

DAVENPORT, IOWA

The Architects Office

Wehner, Nowysz, Pottschiull and Pfiffner
201 clay building, iowa city, iowa 52240

DAVENPORT COMMUNITY DEVELOPMENT DEPARTMENT
IOWA DIVISION OF HISTORIC PRESERVATION

SITE # 82-10- FN 914 MAP # 4

HIST. DIST. _____

NAME (Louis) Hebert House H C

ADDRESS 914 Farnam St.

LEGAL DES. LeClaire's 7th 86 4 & 5 N 65' of Lots
SUB-DIVISION BLOCK PARCEL SUB-PARCEL

UTM 15 70,29,60 4,6,0,0 1,7,0 ACREAGE -1 ZONE R-4D
EASTING NORTHING

OWNER John P. Jellineck
914 Farnam, 52803

TITLE H. _____
(IF DIFF) _____

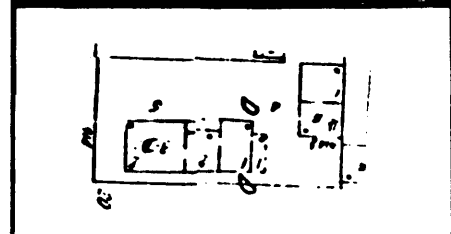
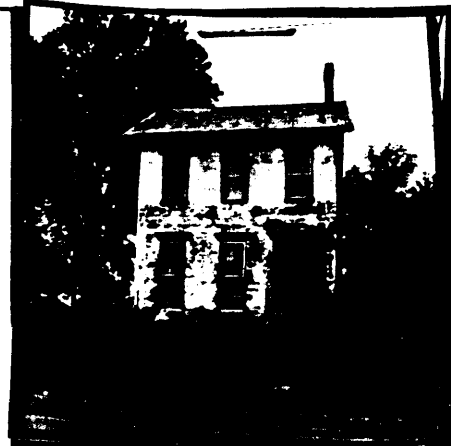

SITE SHEET

DESCRIPTION

FORM 2 story, side-gabled, rect. plan w/1- & 2-story rear additions CONST. DATE C.1865
MATERIALS Brick; high stone basement ARCH. STYLE Vernac. Greek Revival
FENESTRATION Rectangular, 1st floor taller than 2nd - molded cornices
DIST. FEATURES 4-panel door in trabeated frame
ALTERATIONS Porch across front removed
SITE & RELATED STR. _____

ARCHITECTURE

STATEMENT

This vernacular house dates from Davenport's first major growth period. Its simple form and clean lines are representative of the city's architecture during the 1850's and 1860's.

SOURCES

SIGNIFICANCE

HISTORY

DESCRIPTION

Louis Hebert occupied this house beginning in 1866, Herbert was a bricklayer by trade so he probably built the house as well. Members of the Hebert family lived in this house until 1898. Joseph Hebert, the last of the family residing here, was employed as City Clerk for Davenport during the 1890's.

SOURCES

Scott County Auditor's Deed Transfer Books, Vols. 8:130 and 4:126. City Directories, 1863, 1866-1891.

ARCHITECTURAL HISTORIAN: Martha Bowers

HISTORIAN: MARLYS SVENDSEN - ROESLER

SURVEY COMP 1981

EVALUATION

ARCHITECTURAL

- I. ARCH. EVALUATION Good
- II. ENVIR. STATURE Tissue
- III. INT. OF CONTEXT Good
- IV. INT. OF FABRIC Good

LEVEL OF SIGNIFICANCE:

- NAT. STATE LOCAL N. ELIG.

HISTORICAL

I. THEME(S) OF SIGNIFICANCE:

- A. PRIMARY _____
- B. SECONDARY _____

II. LEVEL OF SIGNIFICANCE:

- NAT. STATE LOCAL

III. N.R.H.P.

- ELIGIBLE NOT ELIGIBLE

HISTORIC DISTRICT CLASSIFICATION

- A. B. C

FOR DIVISION OF HISTORIC PRESERVATION USE ONLY

1. DATE RECEIVED _____

2. DATE OF STAFF EVALUATION _____

- | | | |
|---------------------------|--------------------------|--------------------------|
| | A. ARCHITECTURAL | B. HISTORICAL |
| ELIGIBLE FOR N.R.H.P. | <input type="checkbox"/> | <input type="checkbox"/> |
| NOT ELIGIBLE FOR N.R.H.P. | <input type="checkbox"/> | <input type="checkbox"/> |

3. N.R.H.P. ACTION

- A. STATE REVIEW COMM. APP. DISAPP. TABLED DATE _____
- B. FEDERAL REVIEW APP. DISAPP. TABLED DATE _____

4. D.H.P. SOURCES

- COUNTY RESOURCES
- W'SHIELD SURVEY
- N.R.H.P.
- GRANT _____
- DET. OF ELIGIBILITY
- R. & C. _____
- DAVENPORT A/H SURVEY
- _____
- _____

5. SUBJECT TRACES

6. PHOTO

1689-7