

**United States Department of the Interior  
Heritage Conservation and Recreation Service**

**National Register of Historic Places  
Inventory—Nomination Form**

See instructions in *How to Complete National Register Forms*  
Type all entries—complete applicable sections

For HCERS use only

received SEP 26 1979

date entered NOV 27 1979

**1. Name**

historic

Vest, John S., House  
Vest-McEnany House

and/or common John S. Vest House, "The Old Brick House"

**2. Location**

street &amp; number 21 North West Street

\_\_\_ not for publication

city, town Fayetteville

\_\_\_ vicinity of

congressional district Third

state Arkansas

code 05

county Washington

code 143

**3. Classification**

**Category**

\_\_\_ district

☒ building(s)

\_\_\_ structure

\_\_\_ site

\_\_\_ object

**Ownership**

\_\_\_ public

☒ private

\_\_\_ both

**Public Acquisition**

\_\_\_ in process

\_\_\_ being considered

**Status**

☒ occupied

\_\_\_ unoccupied

\_\_\_ work in progress

**Accessible**

☒ yes: restricted

\_\_\_ yes: unrestricted

\_\_\_ no

**Present Use**

\_\_\_ agriculture

\_\_\_ commercial

\_\_\_ educational

\_\_\_ entertainment

\_\_\_ government

\_\_\_ industrial

\_\_\_ military

\_\_\_ museum

☒ park

\_\_\_ private residence

\_\_\_ religious

\_\_\_ scientific

\_\_\_ transportation

\_\_\_ other:

**4. Owner of Property**

name Donald Patrick McEnany

street &amp; number 21 North West Street

city, town Fayetteville

\_\_\_ vicinity of

state Arkansas 72701

**5. Location of Legal Description**

courthouse, registry of deeds, etc. Washington County Courthouse

street &amp; number College Avenue and East Center Street

city, town Fayetteville

state Arkansas 72701

**6. Representation in Existing Surveys**

title Washington County Historic  
Register Surveyhas this property been determined eligible? ☒ yes \_\_\_ no

date February 2, 1976

\_\_\_ federal \_\_\_ state ☒ county \_\_\_ local

depository for survey records Washington County Historical Society

city, town Fayetteville

state Arkansas 72701

## 7. Description

### Condition

☐ excellent  
☒ good  
☐ fair

☐ deteriorated  
☐ ruins  
☐ unexposed

### Check one

☐ unaltered  
☒ altered

### Check one

☒ original site  
☐ moved date \_\_\_\_\_

### Describe the present and original (if known) physical appearance

The John S. Vest House (1870) is a two story brick structure that reflects, through modest Italianate and Gothic design elements, the architectural eclecticism of the 19th century. Its broad, overhanging eaves, paired brackets, and steeply pitched roof suggest the popular Gothic Revival style, while its symmetrical proportions and tall, narrow silhouette are reminiscent of Italian Renaissance-derived forms.

The brick portion of the house is a two story single mass with central hall. The hall contains a stair with turned balustrade. The hallway is quite narrow, but the stair is well proportioned to the space. A high gabled roof extends over the front of the house. The roof was originally covered with pine shingles but they have been replaced by asphalt shingles. The deep overhanging eaves are partially supported by three sets of paired brackets on the gable ends and by nine sets of brackets on the front. Each of the wooden brackets ends in a turned pendant.

The front facade consists of a classically detailed porch which features wooden Doric columns on brick pedestals. Entrance is offered through a centrally-located four-panel door with a three-light transom. There is also a centered door on the second story which opens to the porch roof. This door contains a stained glass window which is an alteration.

There are flat arches above the two one-over-one (1/1) double-hung windows on the gable ends. On the north elevation a flat arch supports the opening for an outside four-panel door with three-light transom. A gabled single-bay portico with Classical Doric columns protects the north entrance.

The building is constructed upon a continuous brick foundation. Load-bearing walls ten inches thick complete the structural system. These are constructed of a common bond of locally-produced red bricks which are still held together with lime mortar.

The front and north porches are c. 1921 additions. The present owner of the house plans to replace these, and is considering various suggestions that would match the original style of the house. There is considerable physical evidence to indicate the appearance of the original porches.

The one-story frame addition on the rear of the brick structure was built in about 1905 to replace an earlier, perhaps original, frame addition which was destroyed by fire. The addition is covered by a hip roof which is penetrated by two brick chimneys. Its board siding has been covered by cedar shingles. One single light and three four-over-four (4/4) double-hung windows penetrate the addition. The foundation is constructed of coursed native stone. There are two single-light back doors that open on a redwood platform porch constructed in 1977.

UNITED STATES DEPARTMENT OF THE INTERIOR  
NATIONAL PARK SERVICE

NATIONAL REGISTER OF HISTORIC PLACES  
INVENTORY -- NOMINATION FORM

FOR NPS USE ONLY	
RECEIVED	SEP 26 1979
	NOV 27 1979
DATE ENTERED	

CONTINUATION SHEET

ITEM NUMBER 7 PAGE 1

The interior of the house seems to be almost totally original. A fire which destroyed much of the frame addition 70 years ago did little more than char the upstairs floor and doors of the brick portion. The charred parts were painted over after the fire. The interior surfaces are plaster on wood lath and plaster on the brick. The plaster is intact.

The present plan of the home consists of a parlor, two bedrooms and a storage room, all in the brick portion, and a living room, bathroom and kitchen in the frame addition. The grounds around the home, especially the back yard, have been beautifully landscaped. Throughout the spring-summer-fall seasons, the flower gardens provide a rare and brilliant spectacle.



## 8. Significance

Period	Areas of Significance—Check and justify below			
<input type="checkbox"/> prehistoric	<input type="checkbox"/> archeology-prehistoric	<input type="checkbox"/> community planning	<input type="checkbox"/> landscape architecture	<input type="checkbox"/> religion
<input type="checkbox"/> 1400–1499	<input type="checkbox"/> archeology-historic	<input type="checkbox"/> conservation	<input type="checkbox"/> law	<input type="checkbox"/> science
<input type="checkbox"/> 1500–1599	<input type="checkbox"/> agriculture	<input type="checkbox"/> economics	<input type="checkbox"/> literature	<input type="checkbox"/> sculpture
<input type="checkbox"/> 1600–1699	<input checked="" type="checkbox"/> architecture	<input type="checkbox"/> education	<input type="checkbox"/> military	<input type="checkbox"/> social/
<input type="checkbox"/> 1700–1799	<input type="checkbox"/> art	<input type="checkbox"/> engineering	<input type="checkbox"/> music	<input type="checkbox"/> humanitarian
<input checked="" type="checkbox"/> 1800–1899	<input type="checkbox"/> commerce	<input type="checkbox"/> exploration/settlement	<input type="checkbox"/> philosophy	<input type="checkbox"/> theater
<input type="checkbox"/> 1900–	<input type="checkbox"/> communications	<input type="checkbox"/> industry	<input type="checkbox"/> politics/government	<input type="checkbox"/> transportation
		<input type="checkbox"/> invention		<input type="checkbox"/> other (specify)

Specific dates 1870

Builder/Architect

John S. Vest

### Statement of Significance (in one paragraph)

The Vest House is a two-story red brick cottage built in 1870. It is a small, unpretentious home that can readily stand on its own as a significant example of 19th century domestic architecture. The house is also an important part of a rich post-Civil War brick tradition in and around Fayetteville. Some of the area's grandest, most imposing buildings date from the reconstruction period and have collectively come to symbolize the recovery of the area from a particularly devastating war experience. The more stately relatives of the Vest House, Old Main on the University of Arkansas campus, the Gregg, Walker-Knerr-Williams, Johnson, and Combs Houses, which were all built at about the same time, are on the National Register of Historic Places.

John S. Vest, born in New York City, came to Fayetteville after the Civil War. He was a brick mason. In 1870, when he was 35 years old, Vest went into partnership with John H. Kelton in order to manufacture bricks and take on building contracts. The Kelton-Vest brick works seems to have prospered. There is evidence that it supplied bricks for Old Main, the Walker-Knerr-Williams House and the walls around the Federal Cemetery. Vest built the house at just about the same time, mid-1870, that the Kelton-Vest brick works began operations. Vest had a house elsewhere in town and apparently never intended to live in this one himself. He sold the home to Reding Putnam in October, 1870. Putnam, a leader in the Fayetteville community, owned the property until 1879. At different times Putnam was a teacher, a doctor and a merchant. He owned a considerable amount of property in the Fayetteville area. It is not certain, but he and his family may have lived in the Vest House for a time.

The Vest House changed hands several times in the 19th century. From 1898 to 1917

Mrs. Sarah Harris owned it and made the house her retirement home. Mrs. Delnora J. Fincher bought it in 1920. She and her family owned it until recent times. Donald McEnany is the current owner.

## 9. Major Bibliographical References

Sanborn Map Company, Insurance Maps of Fayetteville, 1897, 1904, 1908, 1913, 1919  
Washington County property records, 1860-1890  
Fayetteville Democrat, 1868-1874 (especially April 2, 1870, p. 3)  
William S. Campbell, One Hundred Years of Fayetteville, 1828-1928, pp. 40, 104

## 10. Geographical Data

**UTM NOT VERIFIED**

Acreage of nominated property Less than one acre

Quadrangle name Fayetteville

Quadrangle scale 1:24000

UMT References

A 

1	5	3	9	5	0	4	0	3	9	9	1	4	0	0
Zone		Easting				Northing								

B 

Zone		Easting				Northing								

C 

--	--	--	--	--	--	--	--	--	--	--	--	--	--	--

D 

--	--	--	--	--	--	--	--	--	--	--	--	--	--	--

E 

--	--	--	--	--	--	--	--	--	--	--	--	--	--	--

F 

--	--	--	--	--	--	--	--	--	--	--	--	--	--	--

G 

--	--	--	--	--	--	--	--	--	--	--	--	--	--	--

H 

--	--	--	--	--	--	--	--	--	--	--	--	--	--	--

**Verbal boundary description and justification** The northern portion of Block 21, Original Town.  
Bounded on the east by West Street, on the south by the Ella Fincher Tharp property,  
on the west by a railroad right-of-way, and on the north by Meadow Street.

List all states and counties for properties overlapping state or county boundaries

state Arkansas code 05 county Washington code 143

state \_\_\_\_\_ code \_\_\_\_\_ county \_\_\_\_\_ code \_\_\_\_\_

## 11. Form Prepared By

name/title Robert D. Besom

organization \_\_\_\_\_

date 2/1/79

street & number 17 North Locust

telephone 501-442-9208

city or town Fayetteville

state Arkansas 72701

## 12. State Historic Preservation Officer Certification

The evaluated significance of this property within the state is:

\_\_\_\_ national \_\_\_\_ state X local

As the designated State Historic Preservation Officer for the National Historic Preservation Act of 1966 (Public Law 89-665), I hereby nominate this property for inclusion in the National Register and certify that it has been evaluated according to the criteria and procedures set forth by the Heritage Conservation and Recreation Service.

State Historic Preservation Officer signature

*Joan Williams Baldridge*

title State Historic Preservation Officer

date 9/14/79

For HCRS use only

I hereby certify that this property is included in the National Register

*John C. D. Shull*  
Keeper of the National Register

date 11-27-79

Attest: *Beth Grovener*  
Chief of Registration

date 11/30/79



Property

Vest, John S., House

79003103

State

AR (Washington) Working Number 9-26-79 5242

## TECHNICAL

Photos 6Maps 1

## CONTROL

Unpretentious but nice example of 19<sup>th</sup> C. domestic architecture.

## HISTORIAN

accept

G. Groven

11/26/79

A modest version of style representing the area's post-Civil War recovery.  
Built by a local brick mason and manufacturer. Interior essentially intact -  
some very nice woodwork.

## ARCHITECTURAL HISTORIAN

## ARCHEOLOGIST

## OTHER

## HAER

Inventory \_\_\_\_\_

Review \_\_\_\_\_

## REVIEW UNIT CHIEF

accept

S. Groven

11/26/79

## BRANCH CHIEF

## KEEPER

National Register Write-up \_\_\_\_\_

Send-back \_\_\_\_\_

Entered NOV 27 1979

Federal Register Entry

2-8-80

Re-submit \_\_\_\_\_



Vest, John S., House

SEP 26 1979

Vest House

Fayetteville, Arkansas

Robert D. Besom

1979

AHPP

East Elevation

# 1

Washington Co.

NOV 27 1979





Vest, John S., House SEP 26 1979

Vest House

Fayetteville, Arkansas

Robert D. Besom

1979

AHPP

South Elevation

# 2

Washington County

NOV 27 1979





Vest, John S., House

SEP 26 1979

Vest House

Fayetteville, Arkansas

Robert D. Besom

1979

AHPP

North Elevation

# 3

Washington Co,

NOV 27 1979



Vest, John S., House

Vest House

Fayetteville, Arkansas

Robert D. Besom

1979

AHPP

North and West Elevations

#4

SEP 26 1979

Washington County

NOV 27 1979





Vest, John S., House

SEP 25 1979

Vest House

Fayetteville, Arkansas

1979

AHPP

Washington Co.

Interior - Foyer viewed from  
stair-landing

#5

NOV 27 1979





Vest, John S., House SEP 26 1979

Vest House

Fayetteville, Arkansas

Robert D. Besom

1979

AHPP

Interior - foyer stair

#6

Washington Co.

NOV 27 1979



UNITED STATES  
DEPARTMENT OF THE INTERIOR  
GEOLOGICAL SURVEY

FAYETTEVILLE QUADRANGLE  
ARKANSAS—WASHINGTON CO.  
7.5 MINUTE SERIES (TOPOGRAPHIC)

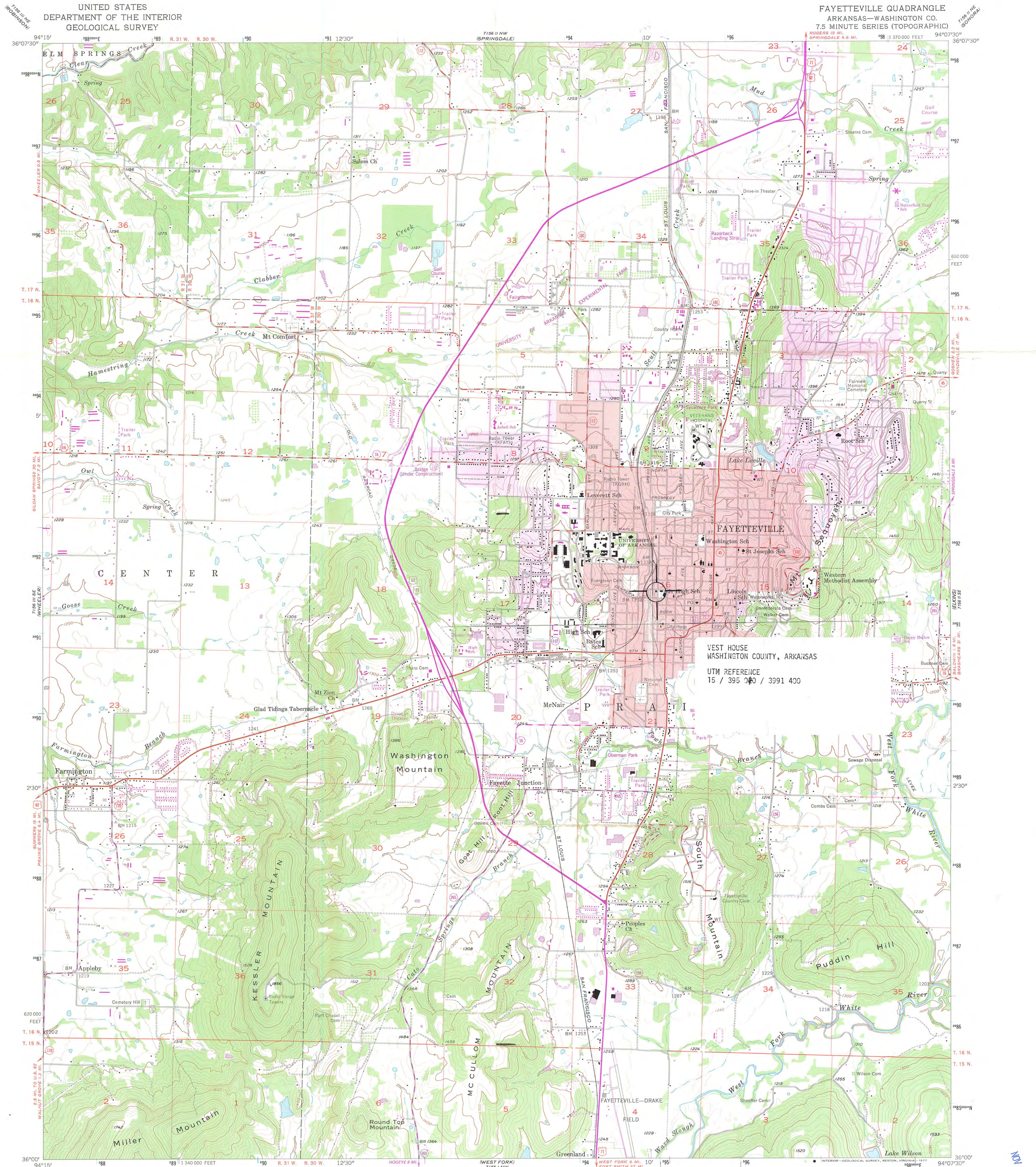

VEST HOUSE  
WASHINGTON COUNTY, ARKANSAS  
UTM REFERENCE  
15 / 395 040 / 3991 400

Mapped, edited, and published by the Geological Survey  
Control by USGS and USC&GS  
Topography from aerial photographs by Kelsh plotter  
Aerial photographs taken 1957. Field check 1958  
Polyconic projection. 1927 North American datum  
10,000-foot grid based on Arkansas coordinate system, north zone  
1000-meter Universal Transverse Mercator grid ticks,  
zone 15, shown in blue  
Red tint indicates area in which only  
landmark buildings are shown  
Revisions shown in purple compiled from aerial photographs  
taken 1976. This information not field checked  
Purple tint indicates extension of urban areas

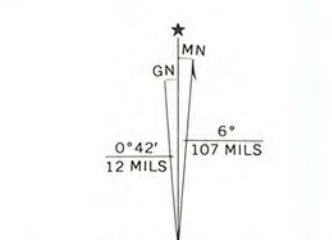

SCALE 1:24 000  
CONTOUR INTERVAL 20 FEET  
NATIONAL GEODETIC VERTICAL DATUM OF 1929

THIS MAP COMPLIES WITH NATIONAL MAP ACCURACY STANDARDS  
FOR SALE BY U.S. GEOLOGICAL SURVEY, DENVER, COLORADO 80225, OR RESTON, VIRGINIA 22092  
AND ARKANSAS GEOLOGICAL COMMISSION, LITTLE ROCK, ARKANSAS 72204  
A FOLDER DESCRIBING TOPOGRAPHIC MAPS AND SYMBOLS IS AVAILABLE ON REQUEST



ROAD CLASSIFICATION  
Heavy-duty ——— Light-duty ———  
Medium-duty ——— Unimproved dirt ———  
U.S. Route ——— State Route ———

RECEIVED  
SEP 26 1979  
FAYETTEVILLE, ARK. NATIONAL  
REGISTER  
1958  
PHOTOREVISED 1976  
AMS 7156 II SW—SERIES V884





## ARKANSAS HISTORIC PRESERVATION PROGRAM

Suite 500, Continental Building · Markham and Main · Little Rock, Arkansas 72201

Phone: (501) 371-2763

September 13, 1979



Mr. Charles A. Herrington  
Acting Keeper of the National Register  
Heritage Conservation & Recreation Service  
Department of the Interior  
Washington, D. C. 20240

Dear Mr. Herrington:

As State Historic Preservation Officer for Arkansas I have directed the preparation and submission of a nomination to the National Register for the Vest-McEnany House. The Arkansas State Review Committee has reviewed and approved this nomination.

I hereby certify that the person listed in Section 4 of the nomination is the legal owner of the property.

Sincerely,

Joan Williams Baldrige  
State Historic Preservation Officer

JWB/BB/1g



ENTRIES IN THE NATIONAL REGISTER

ARKANSAS

STATE

Date Entered

NOV 27 1979

Name

Location

Vest, John S., House

Fayetteville  
Washington County

Also Notified

Honorable David H. Pryor

Honorable Dale Bumpers

Honorable John P. Hammerschmidt

State Historic Preservation Officer

Ms. Joan Baldrige

Director, Arkansas Historic Preservation  
Program

Suite 500, Continental Building

Markham and Main Streets

Little Rock, Arkansas 72201

NR

Byers/bjr

11/30/79