



UNITED STATES DEPARTMENT OF THE INTERIOR
NATIONAL PARK SERVICE

**NATIONAL REGISTER OF HISTORIC PLACES
PROPERTY PHOTOGRAPH FORM**

FOR NPS USE ONLY
RECEIVED JAN 07 1976
DATE ENTERED JUN 18 1976

SEE INSTRUCTIONS IN *HOW TO COMPLETE NATIONAL REGISTER FORMS*
TYPE ALL ENTRIES -- ENCLOSE WITH PHOTOGRAPH

1 NAME

HISTORIC

The Western Suburb

AND/OR COMMON

Same

2 LOCATION

CITY, TOWN

Lexington

___ VICINITY OF

COUNTY

Fayette

STATE

Kentucky

3 PHOTO REFERENCE

PHOTO CREDIT Lexington-Fayette County Planning Commission DATE OF PHOTO 1974

NEGATIVE FILED AT Lexington-Fayette County Planning Commission, 227 North Upper,
Lexington, Kentucky

4 IDENTIFICATION

DESCRIBE VIEW, DIRECTION, ETC. IF DISTRICT. GIVE BUILDING NAME & STREET

PHOTO NO. 1 B

1 of 36

Front view of structure of Old Harrison School at 614 West Main Street (northeast elevation).



ECCLESIA SANCTI PAULI APOSTOLI
AEDIFICATA 1865. CONSECRATA.

ONE WAY

UNITED STATES DEPARTMENT OF THE INTERIOR
NATIONAL PARK SERVICE

**NATIONAL REGISTER OF HISTORIC PLACES
PROPERTY PHOTOGRAPH FORM**

FOR NPS USE ONLY

RECEIVED JAN 07 1976

DATE ENTERED JUN 18 1976

SEE INSTRUCTIONS IN *HOW TO COMPLETE NATIONAL REGISTER FORMS*
TYPE ALL ENTRIES -- ENCLOSE WITH PHOTOGRAPH

1 NAME

HISTORIC

The Western Suburb

AND/OR COMMON

Same

2 LOCATION

CITY, TOWN

Lexington

___ VICINITY OF

COUNTY

Fayette

STATE

Kentucky

3 PHOTO REFERENCE

PHOTO CREDIT Randy Myers

DATE OF PHOTO May 31, 1975

NEGATIVE FILED AT Lexington-Fayette County Public Information Dept., 140 Walnut, Lexington

4 IDENTIFICATION

DESCRIBE VIEW, DIRECTION, ETC. IF DISTRICT, GIVE BUILDING NAME & STREET

PHOTO NO. 26

2 of 36

Front view of St. Paul's Roman Catholic Church, 501 West Short Street.



UNITED STATES DEPARTMENT OF THE INTERIOR
NATIONAL PARK SERVICE

**NATIONAL REGISTER OF HISTORIC PLACES
PROPERTY PHOTOGRAPH FORM**

FOR NPS USE ONLY

RECEIVED JAN 07 1976

DATE ENTERED JUN 18 1976

SEE INSTRUCTIONS IN *HOW TO COMPLETE NATIONAL REGISTER FORMS*
TYPE ALL ENTRIES -- ENCLOSE WITH PHOTOGRAPH

1 NAME

HISTORIC

The Western Suburb

AND/OR COMMON

Same

2 LOCATION

CITY, TOWN

Lexington

___ VICINITY OF

COUNTY

Fayette

STATE

Kentucky

3 PHOTO REFERENCE

PHOTO CREDIT Randy Meyers

DATE OF PHOTO September 4, 1975

NEGATIVE FILED AT 3251 Sutherland Drive, Lexington

4 IDENTIFICATION

DESCRIBE VIEW, DIRECTION, ETC. IF DISTRICT, GIVE BUILDING NAME & STREET

PHOTO NO. ^{3 of 36} 25

Facade of mid-nineteenth-century cottage at 716 West Short Street. House faces northeast.



UNITED STATES DEPARTMENT OF THE INTERIOR
NATIONAL PARK SERVICE

**NATIONAL REGISTER OF HISTORIC PLACES
PROPERTY PHOTOGRAPH FORM**

FOR NPS USE ONLY
RECEIVED JAN 07 1976
DATE ENTERED JUN 18 1976

SEE INSTRUCTIONS IN *HOW TO COMPLETE NATIONAL REGISTER FORMS*
TYPE ALL ENTRIES -- ENCLOSE WITH PHOTOGRAPH

1 NAME

HISTORIC

The Western Suburb

AND/OR COMMON

Same

2 LOCATION

CITY, TOWN

Lexington

___ VICINITY OF

COUNTY

Fayette

STATE

Kentucky

3 PHOTO REFERENCE

PHOTO CREDIT Lexington-Fayette County Planning Comm.

DATE OF PHOTO 1974

NEGATIVE FILED AT Lexington-Fayette County Planning Commission, 227 North Upper, Lexington

4 IDENTIFICATION

DESCRIBE VIEW, DIRECTION, ETC. IF DISTRICT, GIVE BUILDING NAME & STREET

PHOTO NO. ^{4 of 36} 24

Front view of ante-bellum cottage at 704 West Short Street. Main floor is elevated, with walk-out rooms from basement. House faces northeast.



UNITED STATES DEPARTMENT OF THE INTERIOR
NATIONAL PARK SERVICE

**NATIONAL REGISTER OF HISTORIC PLACES
PROPERTY PHOTOGRAPH FORM**

FOR NPS USE ONLY

RECEIVED JAN 07 1976

DATE ENTERED JUN 18 1976

SEE INSTRUCTIONS IN *HOW TO COMPLETE NATIONAL REGISTER FORMS*
TYPE ALL ENTRIES -- ENCLOSE WITH PHOTOGRAPH

1 NAME

HISTORIC

The Western Suburb

AND/OR COMMON

Same

2 LOCATION

CITY, TOWN

Lexington

___ VICINITY OF

COUNTY

Fayette

STATE

Kentucky

3 PHOTO REFERENCE

PHOTO CREDIT

Randy Myers

DATE OF PHOTO August 7, 1975

NEGATIVE FILED AT

3251 Sutherland Drive, Lexington

4 IDENTIFICATION

DESCRIBE VIEW, DIRECTION, ETC. IF DISTRICT, GIVE BUILDING NAME & STREET

5 of 30
PHOTO NO. -23

Looking east to downtown business district. 700 block, West Short Street.



UNITED STATES DEPARTMENT OF THE INTERIOR
NATIONAL PARK SERVICE

**NATIONAL REGISTER OF HISTORIC PLACES
PROPERTY PHOTOGRAPH FORM**

FOR NPS USE ONLY

RECEIVED JAN 07 1976

DATE ENTERED

JUN 18 1976

SEE INSTRUCTIONS IN *HOW TO COMPLETE NATIONAL REGISTER FORMS*
TYPE ALL ENTRIES -- ENCLOSE WITH PHOTOGRAPH

1 NAME

HISTORIC

The Western Suburb

AND/OR COMMON

Same

2 LOCATION

CITY, TOWN

Lexington

— VICINITY OF

COUNTY

Fayette

STATE

Kentucky

3 PHOTO REFERENCE

PHOTO CREDIT Lexington-Fayette Co. Planning Commission DATE OF PHOTO 1974

NEGATIVE FILED AT Lexington-Fayette County Planning Commission, 227 North Upper, Lexington

4 IDENTIFICATION

DESCRIBE VIEW, DIRECTION, ETC. IF DISTRICT, GIVE BUILDING NAME & STREET

PHOTO NO. ^{5 of 36} ~~21~~

View of original house at 118 Georgetown Street (also 646-648 West Short Street), and later additions on West Short Street.



Fayette Co. - The Western Suburb

Photo 21 1974

Lexington-Fayette Co. Planning
Commission

6 of 36

^{DE}
D **JUN 18 1976**



UNITED STATES DEPARTMENT OF THE INTERIOR
NATIONAL PARK SERVICE

**NATIONAL REGISTER OF HISTORIC PLACES
PROPERTY PHOTOGRAPH FORM**

FOR NPS USE ONLY

RECEIVED JAN 07 1976

DATE ENTERED JUN 18 1976

SEE INSTRUCTIONS IN *HOW TO COMPLETE NATIONAL REGISTER FORMS*
TYPE ALL ENTRIES -- ENCLOSE WITH PHOTOGRAPH

1 NAME

HISTORIC

The Western Suburb

AND/OR COMMON

Same

2 LOCATION

CITY, TOWN

Lexington

___ VICINITY OF

COUNTY

Fayette

STATE

Kentucky

3 PHOTO REFERENCE

PHOTO CREDIT Randy Myers

DATE OF PHOTO August 7, 1975

NEGATIVE FILED AT

3251 Sutherland Drive, Lexington, Kentucky

4 IDENTIFICATION

DESCRIBE VIEW, DIRECTION, ETC. IF DISTRICT, GIVE BUILDING NAME & STREET

Looking west to Henry Clay Monument in Lexington Cemetery.
700 block, West Short Street.

PHOTO NO. ⁷¹⁸³⁴ 22



UNITED STATES DEPARTMENT OF THE INTERIOR
NATIONAL PARK SERVICE

**NATIONAL REGISTER OF HISTORIC PLACES
PROPERTY PHOTOGRAPH FORM**

FOR NPS USE ONLY

RECEIVED

JAN 07 1976

DATE ENTERED

JUN 18 1976

SEE INSTRUCTIONS IN *HOW TO COMPLETE NATIONAL REGISTER FORMS*
TYPE ALL ENTRIES -- ENCLOSE WITH PHOTOGRAPH

1 NAME

HISTORIC

The Western Suburb

AND/OR COMMON

Same

2 LOCATION

CITY, TOWN

Lexington

___ VICINITY OF

COUNTY

Fayette

STATE

Kentucky

3 PHOTO REFERENCE

PHOTO CREDIT Randy Myers

DATE OF PHOTO May 31, 1975

NEGATIVE FILED AT

Lexington-Fayette Co. Public Information Dept., 140 Walnut, Lexington

4 IDENTIFICATION

DESCRIBE VIEW, DIRECTION, ETC. IF DISTRICT, GIVE BUILDING NAME & STREET

PHOTO NO. ^{8 of 36} 20

Detail of pegged window frame on facade at 632 West Short Street.



After

UNITED STATES DEPARTMENT OF THE INTERIOR
NATIONAL PARK SERVICE

**NATIONAL REGISTER OF HISTORIC PLACES
PROPERTY PHOTOGRAPH FORM**

FOR NPS USE ONLY

RECEIVED JAN 07 1976

DATE ENTERED JUN 18 1976

SEE INSTRUCTIONS IN *HOW TO COMPLETE NATIONAL REGISTER FORMS*
TYPE ALL ENTRIES -- ENCLOSE WITH PHOTOGRAPH

1 NAME

HISTORIC

The Western Suburb

AND/OR COMMON

Same

2 LOCATION

CITY, TOWN

Lexington

___ VICINITY OF

COUNTY

Fayette

STATE

Kentucky

3 PHOTO REFERENCE

PHOTO CREDIT Lexington-Fayette Co. Planning Commission DATE OF PHOTO 1974

NEGATIVE FILED AT Lexington-Fayette County Planning Commission, 227 North Upper

4 IDENTIFICATION

DESCRIBE VIEW, DIRECTION, ETC. IF DISTRICT, GIVE BUILDING NAME & STREET

PHOTO NO. ^{7 of 36} 19

Front view of 632 West Short (John W. Russell Rental House) after renovation.



Before

UNITED STATES DEPARTMENT OF THE INTERIOR
NATIONAL PARK SERVICE

**NATIONAL REGISTER OF HISTORIC PLACES
PROPERTY PHOTOGRAPH FORM**

FOR NPS USE ONLY

RECEIVED JAN 07 1976

JUN 18 1976

DATE ENTERED

SEE INSTRUCTIONS IN *HOW TO COMPLETE NATIONAL REGISTER FORMS*
TYPE ALL ENTRIES -- ENCLOSE WITH PHOTOGRAPH

1 NAME

HISTORIC

The Western Suburb

AND/OR COMMON

Same

2 LOCATION

CITY, TOWN

Lexington

___ VICINITY OF

COUNTY

Fayette

STATE

Kentucky

3 PHOTO REFERENCE

PHOTO CREDIT

Lexington-Fayette Co. Planning Commission

DATE OF PHOTO

1973

NEGATIVE FILED AT

Lexington-Fayette Co. Planning Commission, 227 North Upper, Lexington

4 IDENTIFICATION

DESCRIBE VIEW, DIRECTION, ETC. IF DISTRICT, GIVE BUILDING NAME & STREET

10 of 36
PHOTO NO. 18-

Front view of 632 West Short (John W. Russell Rental House) before renovation.



UNITED STATES DEPARTMENT OF THE INTERIOR
NATIONAL PARK SERVICE

**NATIONAL REGISTER OF HISTORIC PLACES
PROPERTY PHOTOGRAPH FORM**

FOR NPS USE ONLY

RECEIVED JAN 07 1976

JUN 18 1976

DATE ENTERED

SEE INSTRUCTIONS IN *HOW TO COMPLETE NATIONAL REGISTER FORMS*
TYPE ALL ENTRIES -- ENCLOSE WITH PHOTOGRAPH

1 NAME

HISTORIC

The Western Suburb

AND/OR COMMON

Same

2 LOCATION

CITY, TOWN

Lexington

— VICINITY OF

COUNTY

Fayette

STATE

Kentucky

3 PHOTO REFERENCE

PHOTO CREDIT

Randy Myers

DATE OF PHOTO

May 31, 1975

NEGATIVE FILED AT

Lexington-Fayette County Public Information Dept., 140 Walnut, Lexington

4 IDENTIFICATION

DESCRIBE VIEW, DIRECTION, ETC. IF DISTRICT, GIVE BUILDING NAME & STREET

PHOTO NO. 17

11 of 35

Smokehouse at rear of house at 628 West Short Street.



UNITED STATES DEPARTMENT OF THE INTERIOR
NATIONAL PARK SERVICE

**NATIONAL REGISTER OF HISTORIC PLACES
PROPERTY PHOTOGRAPH FORM**

FOR NPS USE ONLY
RECEIVED JAN 07 1976
DATE ENTERED JUN 18 1976

SEE INSTRUCTIONS IN *HOW TO COMPLETE NATIONAL REGISTER FORMS*
TYPE ALL ENTRIES - ENCLOSE WITH PHOTOGRAPH

1 NAME

HISTORIC

The Western Suburb

AND/OR COMMON

Same

2 LOCATION

CITY, TOWN

Lexington

___ VICINITY OF

COUNTY

Fayette

STATE

Kentucky

3 PHOTO REFERENCE

PHOTO CREDIT Randy Myers

DATE OF PHOTO September 4, 1975

NEGATIVE FILED AT

3251 Sutherland Drive, Lexington

4 IDENTIFICATION

DESCRIBE VIEW, DIRECTION, ETC. IF DISTRICT, GIVE BUILDING NAME & STREET

PHOTO NO. ^{1.3 of 35} 15

Facade of 1850s house at 574 West Short and c. 1880 cottage at 578 West Short.
Buildings face toward the northeast.



UNITED STATES DEPARTMENT OF THE INTERIOR
NATIONAL PARK SERVICE

**NATIONAL REGISTER OF HISTORIC PLACES
PROPERTY PHOTOGRAPH FORM**

FOR NPS USE ONLY	
RECEIVED	JAN 07 1976
DATE ENTERED	JUN 18 1976

SEE INSTRUCTIONS IN *HOW TO COMPLETE NATIONAL REGISTER FORMS*
TYPE ALL ENTRIES -- ENCLOSE WITH PHOTOGRAPH

1 NAME

HISTORIC

The Western Suburb

AND/OR COMMON

Same

2 LOCATION

CITY, TOWN

Lexington

___ VICINITY OF

COUNTY

Fayette

STATE

Kentucky

3 PHOTO REFERENCE

PHOTO CREDIT Randy Myers

DATE OF PHOTO August 7, 1975

NEGATIVE FILED AT 3251 Sutherland Drive, Lexington

4 IDENTIFICATION

DESCRIBE VIEW, DIRECTION, ETC. IF DISTRICT, GIVE BUILDING NAME & STREET

PHOTO NO. 14 *136*

Corbel detail in First Baptist Church sanctuary.

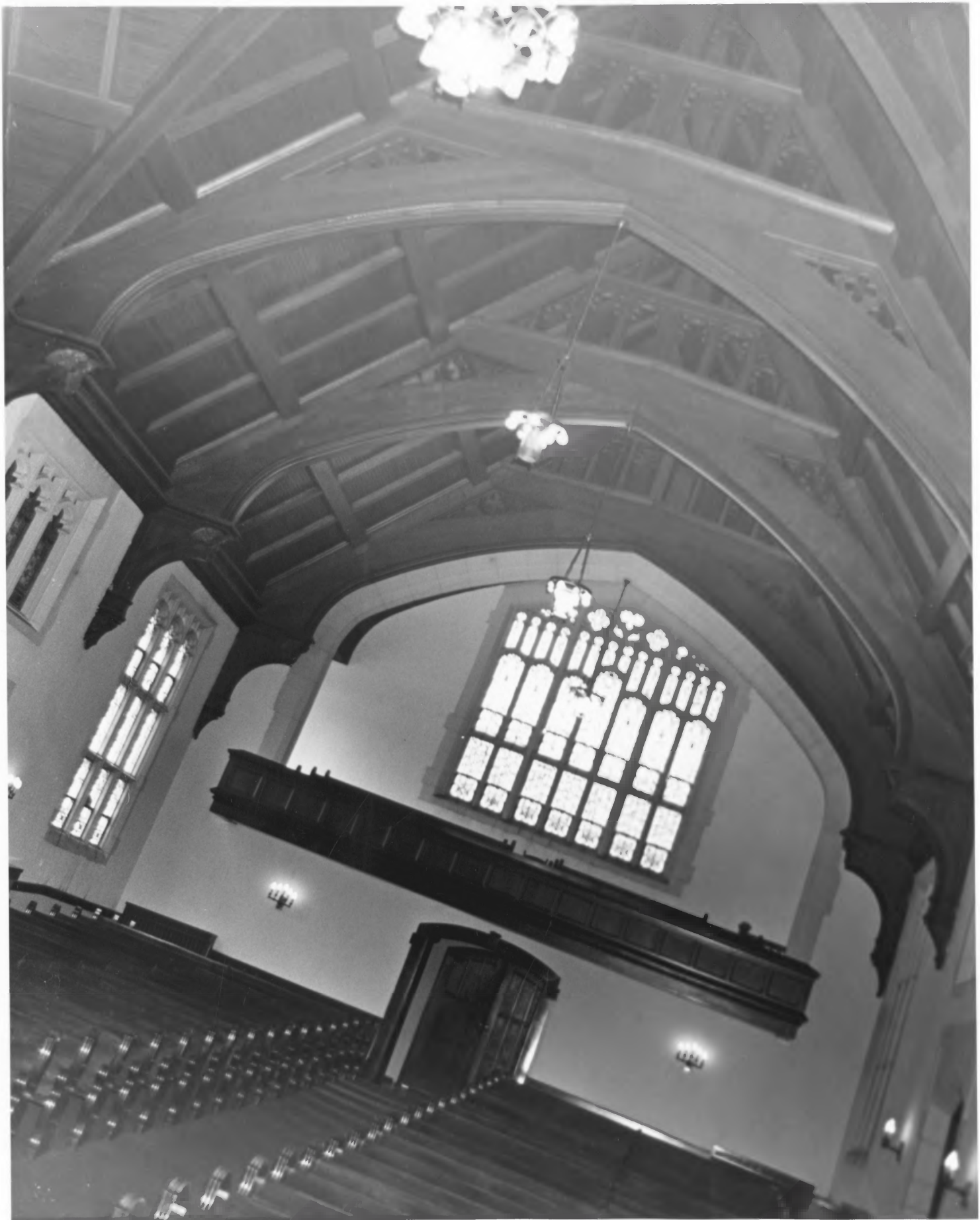

UNITED STATES DEPARTMENT OF THE INTERIOR
NATIONAL PARK SERVICE

**NATIONAL REGISTER OF HISTORIC PLACES
PROPERTY PHOTOGRAPH FORM**

FOR NPS USE ONLY	
RECEIVED	JAN 07 1976
DATE ENTERED	JUN 18 1976

SEE INSTRUCTIONS IN *HOW TO COMPLETE NATIONAL REGISTER FORMS*
TYPE ALL ENTRIES -- ENCLOSE WITH PHOTOGRAPH

1 NAME

HISTORIC

The Western Suburb

AND/OR COMMON

Same

2 LOCATION

CITY, TOWN

Lexington

___VICINITY OF

COUNTY

Fayette

STATE

Kentucky

3 PHOTO REFERENCE

PHOTO CREDIT Randy Myers

DATE OF PHOTO August 7, 1975

NEGATIVE FILED AT 3251 Sutherland Drive, Lexington

4 IDENTIFICATION

DESCRIBE VIEW, DIRECTION, ETC. IF DISTRICT, GIVE BUILDING NAME & STREET

PHOTO NO. 13

Interior of First Baptist Church sanctuary, looking southwest to West Main Street entrance.

158136

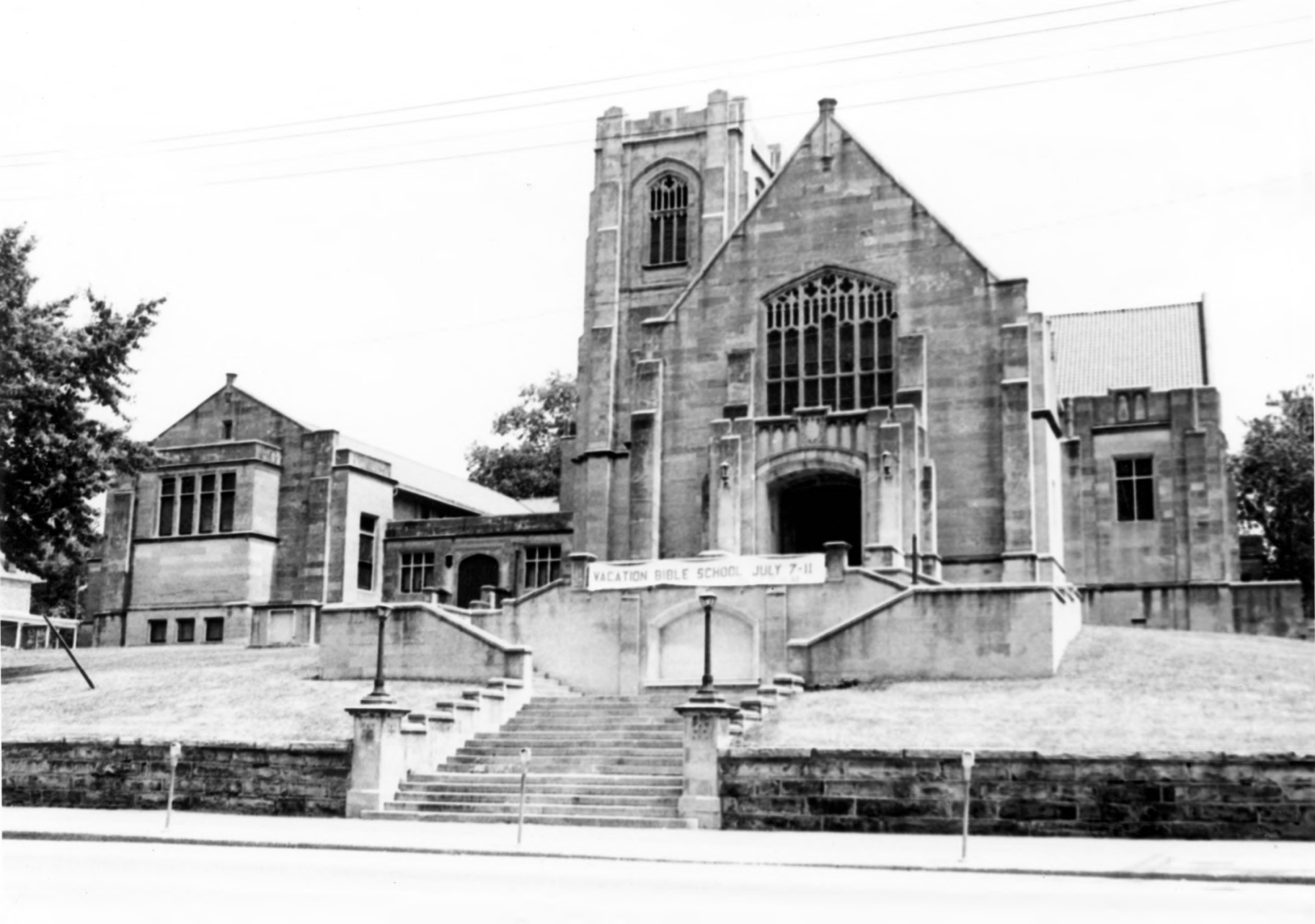

VACATION BIBLE SCHOOL JULY 7-11

UNITED STATES DEPARTMENT OF THE INTERIOR
NATIONAL PARK SERVICE

**NATIONAL REGISTER OF HISTORIC PLACES
PROPERTY PHOTOGRAPH FORM**

FOR NPS USE ONLY

RECEIVED JAN 07 1976

DATE ENTERED JUN 18 1976

SEE INSTRUCTIONS IN *HOW TO COMPLETE NATIONAL REGISTER FORMS*
TYPE ALL ENTRIES -- ENCLOSE WITH PHOTOGRAPH

1 NAME

HISTORIC

The Western Suburb

AND/OR COMMON

Same

2 LOCATION

CITY, TOWN

Lexington

___VICINITY OF

COUNTY

Fayette

STATE

Kentucky

3 PHOTO REFERENCE

PHOTO CREDIT Patterson Boyce

DATE OF PHOTO August 1975

NEGATIVE FILED AT 187 Market, Lexington 40507

4 IDENTIFICATION

DESCRIBE VIEW, DIRECTION, ETC. IF DISTRICT, GIVE BUILDING NAME & STREET

1606 36
PHOTO NO. 12 B

West Main Street facade of First Baptist Church (524-560 West Short Street).



UNITED STATES DEPARTMENT OF THE INTERIOR
NATIONAL PARK SERVICE

**NATIONAL REGISTER OF HISTORIC PLACES
PROPERTY PHOTOGRAPH FORM**

FOR NPS USE ONLY

RECEIVED JAN 07 1976

DATE ENTERED JUN 18 1976

SEE INSTRUCTIONS IN *HOW TO COMPLETE NATIONAL REGISTER FORMS*
TYPE ALL ENTRIES -- ENCLOSE WITH PHOTOGRAPH

1 NAME

HISTORIC

The Western Suburb

AND/OR COMMON

Same

2 LOCATION

CITY, TOWN

Lexington

___VICINITY OF

COUNTY

Fayette

STATE

Kentucky

3 PHOTO REFERENCE

PHOTO CREDIT Randy Myers

DATE OF PHOTO August 7, 1975

NEGATIVE FILED AT 3251 Sutherland Drive, Lexington

4 IDENTIFICATION

DESCRIBE VIEW, DIRECTION, ETC. IF DISTRICT, GIVE BUILDING NAME & STREET

PHOTO NO. ¹⁷⁻⁸³⁶ 9

Early gas pump in front of 500 West Short Street.



FOR SALE
BY OWNER
CALL 777-6881

FOR SALE
BY OWNER
CALL 777-6881

CBA-799

UNITED STATES DEPARTMENT OF THE INTERIOR
NATIONAL PARK SERVICE

**NATIONAL REGISTER OF HISTORIC PLACES
PROPERTY PHOTOGRAPH FORM**

FOR NPS USE ONLY	
RECEIVED	JAN 07 1976
DATE ENTERED	JUN 18 1976

SEE INSTRUCTIONS IN *HOW TO COMPLETE NATIONAL REGISTER FORMS*
TYPE ALL ENTRIES -- ENCLOSE WITH PHOTOGRAPH

1 NAME

HISTORIC

The Western Suburb

AND/OR COMMON

Same

2 LOCATION

CITY, TOWN

Lexington

___ VICINITY OF

COUNTY

Fayette

STATE

Kentucky

3 PHOTO REFERENCE

PHOTO CREDIT Randy Myers

DATE OF PHOTO May 31, 1975

NEGATIVE FILED AT Lexington-Fayette Co. Public Information Dept., 140 Walnut, Lexington.

4 IDENTIFICATION

DESCRIBE VIEW, DIRECTION, ETC. IF DISTRICT, GIVE BUILDING NAME & STREET

PHOTO NO. 180635
10-A

Front view of house, at 504 West Short Street. House faces toward the northeast.



UNITED STATES DEPARTMENT OF THE INTERIOR
NATIONAL PARK SERVICE

**NATIONAL REGISTER OF HISTORIC PLACES
PROPERTY PHOTOGRAPH FORM**

FOR NPS USE ONLY
JAN 07 1976
RECEIVED
DATE ENTERED JUN 18 1976

SEE INSTRUCTIONS IN *HOW TO COMPLETE NATIONAL REGISTER FORMS*
TYPE ALL ENTRIES -- ENCLOSE WITH PHOTOGRAPH

1 NAME

HISTORIC

The Western Suburb

AND/OR COMMON

Same

2 LOCATION

CITY, TOWN

Lexington

___ VICINITY OF

COUNTY

Fayette

STATE

Kentucky

3 PHOTO REFERENCE

PHOTO CREDIT Lexington-Fayette Co. Planning Commission DATE OF PHOTO 1974

NEGATIVE FILED AT Lexington-Fayette County Planning Commission, 227 North Upper, Lexington

4 IDENTIFICATION

DESCRIBE VIEW, DIRECTION, ETC. IF DISTRICT, GIVE BUILDING NAME & STREET

Front view of Robert King House at 520 West Short and house at 522 West Short.
Houses face toward the northeast.

PHOTO NO. *19 of 36* H



UNITED STATES DEPARTMENT OF THE INTERIOR
NATIONAL PARK SERVICE

**NATIONAL REGISTER OF HISTORIC PLACES
PROPERTY PHOTOGRAPH FORM**

FOR NPS USE ONLY
JAN 07 1976
RECEIVED
DATE ENTERED JUN 18 1976

SEE INSTRUCTIONS IN *HOW TO COMPLETE NATIONAL REGISTER FORMS*
TYPE ALL ENTRIES -- ENCLOSE WITH PHOTOGRAPH

1 NAME

HISTORIC

The Western Suburb

AND/OR COMMON

Same

2 LOCATION

CITY, TOWN

Lexington

___ VICINITY OF

COUNTY

Fayette

STATE

Kentucky

3 PHOTO REFERENCE

PHOTO CREDIT Randy Myers

DATE OF PHOTO September 4, 1975

NEGATIVE FILED AT 3251 Sutherland Drive, Lexington 40502

4 IDENTIFICATION

DESCRIBE VIEW, DIRECTION, ETC. IF DISTRICT, GIVE BUILDING NAME & STREET

PHOTO NO. 2

20 of 36

Facades of old Harrison School (614 West Main) and ante-bellum residence (620 West Main). Buildings face toward the northeast.



UNITED STATES DEPARTMENT OF THE INTERIOR
NATIONAL PARK SERVICE

**NATIONAL REGISTER OF HISTORIC PLACES
PROPERTY PHOTOGRAPH FORM**

FOR NPS USE ONLY	
RECEIVED	JAN 07 1976
DATE ENTERED	JUN 18 1976

SEE INSTRUCTIONS IN *HOW TO COMPLETE NATIONAL REGISTER FORMS*
TYPE ALL ENTRIES -- ENCLOSE WITH PHOTOGRAPH

1 NAME

HISTORIC

The Western Suburb

AND/OR COMMON

Same

2 LOCATION

CITY, TOWN

Lexington

___ VICINITY OF

COUNTY

Fayette

STATE

Kentucky

3 PHOTO REFERENCE

PHOTO CREDIT

Randy Myers

DATE OF PHOTO

May 31, 1975

NEGATIVE FILED AT

Lexington-Fayette County Public Information Dept., 140 Walnut, Lexington

4 IDENTIFICATION

DESCRIBE VIEW, DIRECTION, ETC. IF DISTRICT, GIVE BUILDING NAME & STREET

John D. Dillon House at 611 West Main Street. Front view of house, pre-1833,
perhaps log. House faces southwest.

21 of 36
PHOTO NO. 3



UNITED STATES DEPARTMENT OF THE INTERIOR
NATIONAL PARK SERVICE

**NATIONAL REGISTER OF HISTORIC PLACES
PROPERTY PHOTOGRAPH FORM**

FOR NPS USE ONLY
RECEIVED JAN 07 1976
DATE ENTERED JUN 18 1976

SEE INSTRUCTIONS IN *HOW TO COMPLETE NATIONAL REGISTER FORMS*
TYPE ALL ENTRIES -- ENCLOSE WITH PHOTOGRAPH

1 NAME

HISTORIC

The Western Suburb

AND/OR COMMON

Same

2 LOCATION

CITY, TOWN

Lexington

___ VICINITY OF

COUNTY

Fayette

STATE

Kentucky

3 PHOTO REFERENCE

PHOTO CREDIT

Randy Myers

DATE OF PHOTO September 4, 1975

NEGATIVE FILED AT

3251 Sutherland Drive, Lexington 40502

4 IDENTIFICATION

DESCRIBE VIEW, DIRECTION, ETC. IF DISTRICT, GIVE BUILDING NAME & STREET

PHOTO NO. *22 of 36*
4

Facade of Jasper Smith House at 623 West Main, and late 19th century cottage at 621 West Main. Houses face toward the southwest.



UNITED STATES DEPARTMENT OF THE INTERIOR
NATIONAL PARK SERVICE

**NATIONAL REGISTER OF HISTORIC PLACES
PROPERTY PHOTOGRAPH FORM**

FOR NPS USE ONLY
RECEIVED JAN 07 1976
DATE ENTERED JUN 18 1976

SEE INSTRUCTIONS IN *HOW TO COMPLETE NATIONAL REGISTER FORMS*
TYPE ALL ENTRIES -- ENCLOSE WITH PHOTOGRAPH

1 NAME

HISTORIC

The Western Suburb

AND/OR COMMON

Same

2 LOCATION

CITY, TOWN

Lexington

___VICINITY OF

COUNTY

Fayette

STATE

Kentucky

3 PHOTO REFERENCE

PHOTO CREDIT Randy Myers

DATE OF PHOTO May 31, 1975

NEGATIVE FILED AT Lexington-Fayette Co. Public Information Dept., 140 Walnut, Lexington.

4 IDENTIFICATION

DESCRIBE VIEW, DIRECTION, ETC. IF DISTRICT, GIVE BUILDING NAME & STREET

PHOTO NO. ^{23 of 36} 5

West (left) side of Henry Ruckel Rental House No. 2 at 633-35 West Main Street.
House faces toward the southwest.



UNITED STATES DEPARTMENT OF THE INTERIOR
NATIONAL PARK SERVICE

**NATIONAL REGISTER OF HISTORIC PLACES
PROPERTY PHOTOGRAPH FORM**

FOR NPS USE ONLY	
RECEIVED	JAN 07 1976
DATE ENTERED	JUN 18 1976

SEE INSTRUCTIONS IN *HOW TO COMPLETE NATIONAL REGISTER FORMS*
TYPE ALL ENTRIES -- ENCLOSE WITH PHOTOGRAPH

1 NAME

HISTORIC

The Western Suburb

AND/OR COMMON

Same

2 LOCATION

CITY, TOWN

Lexington

___VICINITY OF

COUNTY

Fayette

STATE

Kentucky

3 PHOTO REFERENCE

PHOTO CREDIT Randy Myers

DATE OF PHOTO May 31, 1975

NEGATIVE FILED AT Lexington-Fayette Co. Public Information Dept., 140 Walnut, Lexington.

4 IDENTIFICATION

DESCRIBE VIEW, DIRECTION, ETC. IF DISTRICT, GIVE BUILDING NAME & STREET

PHOTO NO. ^{24 of 36} 8

Front view of William Williams House at 707 West Main and house at 705. Houses face toward the southwest.



UNITED STATES DEPARTMENT OF THE INTERIOR
NATIONAL PARK SERVICE

**NATIONAL REGISTER OF HISTORIC PLACES
PROPERTY PHOTOGRAPH FORM**

FOR NPS USE ONLY
RECEIVED JAN 07 1976
DATE ENTERED JUN 18 1976

SEE INSTRUCTIONS IN *HOW TO COMPLETE NATIONAL REGISTER FORMS*
TYPE ALL ENTRIES -- ENCLOSE WITH PHOTOGRAPH

1 NAME

HISTORIC

The Western Suburb

AND/OR COMMON

Same

2 LOCATION

CITY, TOWN

Lexington

— VICINITY OF

COUNTY

Fayette

STATE

Kentucky

3 PHOTO REFERENCE

PHOTO CREDIT Randy Myers

DATE OF PHOTO May 31, 1975

NEGATIVE FILED AT Lexington-Fayette Co. Public Information Dept., 140 Walnut, Lexington.

4 IDENTIFICATION

DESCRIBE VIEW, DIRECTION, ETC. IF DISTRICT, GIVE BUILDING NAME & STREET

Detail of old brick drive in herringbone pattern on curb between 707 and 715 West Main Street.

25836
PHOTO NO. 7



UNITED STATES DEPARTMENT OF THE INTERIOR
NATIONAL PARK SERVICE

**NATIONAL REGISTER OF HISTORIC PLACES
PROPERTY PHOTOGRAPH FORM**

FOR NPS USE ONLY
RECEIVED JAN 07 1976
JUN 18 1976
DATE ENTERED

SEE INSTRUCTIONS IN *HOW TO COMPLETE NATIONAL REGISTER FORMS*
TYPE ALL ENTRIES -- ENCLOSE WITH PHOTOGRAPH

1 NAME

HISTORIC

The Western Suburb

AND/OR COMMON

Same

2 LOCATION

CITY, TOWN

Lexington

___ VICINITY OF

COUNTY

Fayette

STATE

Kentucky

3 PHOTO REFERENCE

PHOTO CREDIT Randy Myers

DATE OF PHOTO September 4, 1975

NEGATIVE FILED AT

3251 Sutherland Drive, Lexington 40502

4 IDENTIFICATION

DESCRIBE VIEW, DIRECTION, ETC. IF DISTRICT. GIVE BUILDING NAME & STREET

26 of 36
PHOTO NO. 8

Facade of John Estes House, at 721 West Main and James C. Butler House at 719 West Main. Houses face toward the southwest.

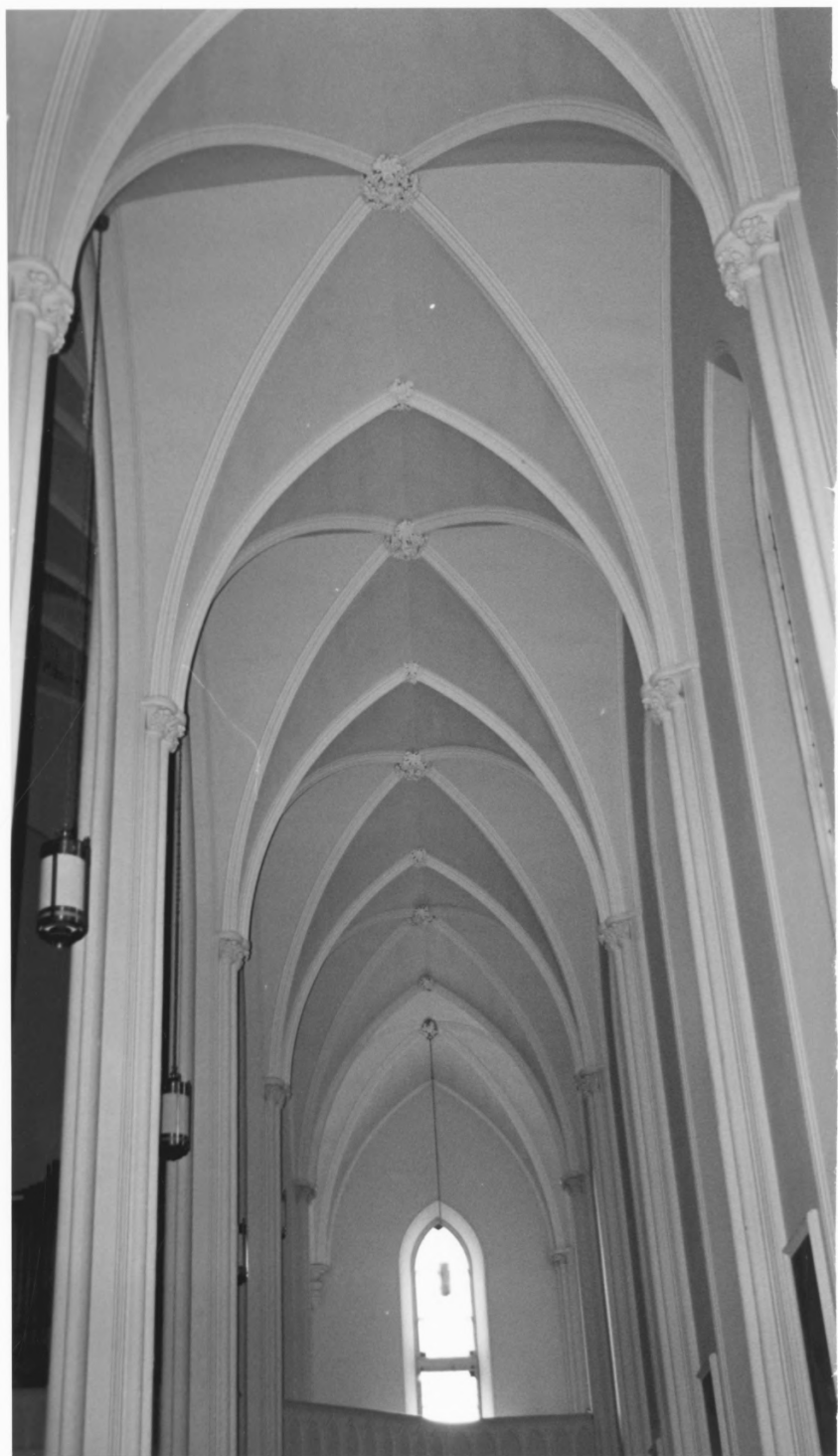

UNITED STATES DEPARTMENT OF THE INTERIOR
NATIONAL PARK SERVICE

**NATIONAL REGISTER OF HISTORIC PLACES
PROPERTY PHOTOGRAPH FORM**

FOR NPS USE ONLY

RECEIVED JAN 07 1976

DATE ENTERED JUN 18 1976

SEE INSTRUCTIONS IN *HOW TO COMPLETE NATIONAL REGISTER FORMS*
TYPE ALL ENTRIES -- ENCLOSE WITH PHOTOGRAPH

1 NAME

HISTORIC

The Western Suburb

AND/OR COMMON

Same

2 LOCATION

CITY, TOWN

Lexington

___ VICINITY OF

COUNTY

Fayette

STATE

Kentucky

3 PHOTO REFERENCE

PHOTO CREDIT Randy Myers

DATE OF PHOTO August 7, 1975

NEGATIVE FILED AT 3251 Sutherland Drive, Lexington

4 IDENTIFICATION

DESCRIBE VIEW, DIRECTION, ETC. IF DISTRICT, GIVE BUILDING NAME & STREET

PHOTO NO. 27 of 36

Vaulted ceiling of aisle in interior of St. Paul's Roman Catholic Church,
501 West Short Street.



UNITED STATES DEPARTMENT OF THE INTERIOR
NATIONAL PARK SERVICE

NATIONAL REGISTER OF HISTORIC PLACES
PROPERTY PHOTOGRAPH FORM

FOR NPS USE ONLY	
RECEIVED	MAY 07 1976
DATE ENTERED	JUN 18 1976

SEE INSTRUCTIONS IN *HOW TO COMPLETE NATIONAL REGISTER FORMS*
TYPE ALL ENTRIES -- ENCLOSE WITH PHOTOGRAPH

1 NAME

HISTORIC

The Western Suburb

AND/OR COMMON

Same

2 LOCATION

CITY, TOWN

Lexington

____ VICINITY OF

COUNTY

Fayette

STATE

Kentucky

3 PHOTO REFERENCE

PHOTO CREDIT

Randy Myers

DATE OF PHOTO August 7, 1975

NEGATIVE FILED AT

3251 Sutherland, Lexington

4 IDENTIFICATION

DESCRIBE VIEW, DIRECTION, ETC. IF DISTRICT, GIVE BUILDING NAME & STREET

PHOTO NO. 28 136

St. Paul's Roman Catholic Church, 501 West Short Street. Arched openings between
nave and west aisle.



UNITED STATES DEPARTMENT OF THE INTERIOR
NATIONAL PARK SERVICE

**NATIONAL REGISTER OF HISTORIC PLACES
PROPERTY PHOTOGRAPH FORM**

FOR NPS USE ONLY

RECEIVED JAN 07 1976

DATE ENTERED JUN 18 1976

SEE INSTRUCTIONS IN *HOW TO COMPLETE NATIONAL REGISTER FORMS*
TYPE ALL ENTRIES -- ENCLOSE WITH PHOTOGRAPH

1 NAME

HISTORIC

The Western Suburb

AND/OR COMMON

Same

2 LOCATION

CITY, TOWN

Lexington

___VICINITY OF

COUNTY

Fayette

STATE

Kentucky

3 PHOTO REFERENCE

PHOTO CREDIT Lexington-Fayette Co. Planning Comm.

DATE OF PHOTO 1974

NEGATIVE FILED AT

Lexington-Fayette County Planning Commission, 227 North Upper, Lexington

4 IDENTIFICATION

DESCRIBE VIEW, DIRECTION, ETC. IF DISTRICT. GIVE BUILDING NAME & STREET

Front view of Parker Place (John B. Wilgus House) at 511 West Short
Street (southeast elevation).

PHOTO NO. 29

136



UNITED STATES DEPARTMENT OF THE INTERIOR
NATIONAL PARK SERVICE

**NATIONAL REGISTER OF HISTORIC PLACES
PROPERTY PHOTOGRAPH FORM**

FOR NPS USE ONLY	
RECEIVED	JAN 07 1976
DATE ENTERED	JUN 18 1976

SEE INSTRUCTIONS IN *HOW TO COMPLETE NATIONAL REGISTER FORMS*
TYPE ALL ENTRIES -- ENCLOSE WITH PHOTOGRAPH

1 NAME

HISTORIC

The Western Suburb

AND/OR COMMON

Same

2 LOCATION

CITY, TOWN

Lexington

___ VICINITY OF

COUNTY

Fayette

STATE

Kentucky

3 PHOTO REFERENCE

PHOTO CREDIT Randy Myers

DATE OF PHOTO May 31, 1975

NEGATIVE FILED AT Lexington-Fayette Co. Public Information Dept., 140 Walnut, Lexington

4 IDENTIFICATION

DESCRIBE VIEW, DIRECTION, ETC. IF DISTRICT. GIVE BUILDING NAME & STREET

PHOTO NO. 30 136

Octagonal pavilion with bonnet on west side of Parker Place (John B. Wilgus House)
at 511 West Short Street. View from rear.



UNITED STATES DEPARTMENT OF THE INTERIOR
NATIONAL PARK SERVICE

**NATIONAL REGISTER OF HISTORIC PLACES
PROPERTY PHOTOGRAPH FORM**

FOR NPS USE ONLY
RECEIVED JAN 07 1976
DATE ENTERED JUN 18 1976

SEE INSTRUCTIONS IN *HOW TO COMPLETE NATIONAL REGISTER FORMS*
TYPE ALL ENTRIES -- ENCLOSE WITH PHOTOGRAPH

1 NAME

HISTORIC

The Western Suburb

AND/OR COMMON

Same

2 LOCATION

CITY, TOWN

Lexington

___VICINITY OF

COUNTY

Fayette

STATE

Kentucky

3 PHOTO REFERENCE

PHOTO CREDIT Randy Myers

DATE OF PHOTO May 31, 1975

NEGATIVE FILED AT Lexington-Fayette County Public Information Dept., 140 Walnut, Lexington

4 IDENTIFICATION

DESCRIBE VIEW, DIRECTION, ETC. IF DISTRICT, GIVE BUILDING NAME & STREET

PHOTO NO. 31 *f 36*

Detail of gougework cornice on front of Stephen Holland Reid House at 575 West Short Street.



UNITED STATES DEPARTMENT OF THE INTERIOR
NATIONAL PARK SERVICE

**NATIONAL REGISTER OF HISTORIC PLACES
PROPERTY PHOTOGRAPH FORM**

FOR NPS USE ONLY

RECEIVED

JAN 07 1976

DATE ENTERED

JUN 18 1976

SEE INSTRUCTIONS IN *HOW TO COMPLETE NATIONAL REGISTER FORMS*
TYPE ALL ENTRIES -- ENCLOSE WITH PHOTOGRAPH

1 NAME

HISTORIC

The Western Suburb

AND/OR COMMON

Same

2 LOCATION

CITY, TOWN

Lexington

___ VICINITY OF

COUNTY

Fayette

STATE

Kentucky

3 PHOTO REFERENCE

PHOTO CREDIT Randy Meyers

DATE OF PHOTO

August 7, 1975

NEGATIVE FILED AT

3251 Sutherland Drive, Lexington

4 IDENTIFICATION

DESCRIBE VIEW, DIRECTION, ETC. IF DISTRICT. GIVE BUILDING NAME & STREET

PHOTO NO. 32 *of 36*

North side, 600 block (601, 609, 617, 623 West Short Street).



Before

UNITED STATES DEPARTMENT OF THE INTERIOR
NATIONAL PARK SERVICE

**NATIONAL REGISTER OF HISTORIC PLACES
PROPERTY PHOTOGRAPH FORM**

FOR NPS USE ONLY

RECEIVED JAN 07 1976

JUN 18 1976

DATE ENTERED

SEE INSTRUCTIONS IN *HOW TO COMPLETE NATIONAL REGISTER FORMS*
TYPE ALL ENTRIES -- ENCLOSE WITH PHOTOGRAPH

1 NAME

HISTORIC

The Western Suburb

AND/OR COMMON

Same

2 LOCATION

CITY, TOWN

Lexington

___ VICINITY OF

COUNTY

Fayette

STATE

Kentucky

3 PHOTO REFERENCE

PHOTO CREDIT Lexington-Fayette Co. Planning Commission DATE OF PHOTO 1973

NEGATIVE FILED AT Lexington-Fayette County Planning Commission, 227 North Upper, Lexington

4 IDENTIFICATION

DESCRIBE VIEW, DIRECTION, ETC. IF DISTRICT, GIVE BUILDING NAME & STREET

PHOTO NO. 33 0736

Front view of Charles R. Thompson House before renovation (609 West Short Street).
Southwest elevation.



After

UNITED STATES DEPARTMENT OF THE INTERIOR
NATIONAL PARK SERVICE

**NATIONAL REGISTER OF HISTORIC PLACES
PROPERTY PHOTOGRAPH FORM**

FOR NPS USE ONLY

RECEIVED JAN 07 1976

JUN 18 1976

DATE ENTERED

SEE INSTRUCTIONS IN *HOW TO COMPLETE NATIONAL REGISTER FORMS*
TYPE ALL ENTRIES -- ENCLOSE WITH PHOTOGRAPH

1 NAME

HISTORIC

The Western Suburb

AND/OR COMMON

Same

2 LOCATION

CITY, TOWN

Lexington

___VICINITY OF

COUNTY

Fayette

STATE

Kentucky

3 PHOTO REFERENCE

PHOTO CREDIT Lexington-Fayette Co. Planning Commission DATE OF PHOTO 1974

NEGATIVE FILED AT

Lexington-Fayette County Planning Commission, 227 North Upper, Lexington

4 IDENTIFICATION

DESCRIBE VIEW, DIRECTION, ETC. IF DISTRICT, GIVE BUILDING NAME & STREET

PHOTO NO. 34

Front view of Charles R. Thompson House after renovation (609 West Short Street).
Southwest elevation.



NO
PARKING
ANY
TIME
←→

ATLANTA
LIFE
FLOWERS
DELANEY

Small, illegible text on a sign or poster in the background.

146

UNITED STATES DEPARTMENT OF THE INTERIOR
NATIONAL PARK SERVICE

**NATIONAL REGISTER OF HISTORIC PLACES
PROPERTY PHOTOGRAPH FORM**

FOR NPS USE ONLY	
RECEIVED	JAN 07 1976
DATE ENTERED	JUN 18 1976

SEE INSTRUCTIONS IN *HOW TO COMPLETE NATIONAL REGISTER FORMS*
TYPE ALL ENTRIES -- ENCLOSE WITH PHOTOGRAPH

1 NAME

HISTORIC

The Western Suburb

AND/OR COMMON

Same

2 LOCATION

CITY, TOWN

Lexington

___ VICINITY OF

COUNTY

Fayette

STATE

Kentucky

3 PHOTO REFERENCE

PHOTO CREDIT Lexington-Fayette Co. Planning Comm.

DATE OF PHOTO 1974

NEGATIVE FILED AT Lexington-Fayette County Planning Commission, 227 North Upper, Lexington

4 IDENTIFICATION

DESCRIBE VIEW, DIRECTION, ETC. IF DISTRICT, GIVE BUILDING NAME & STREET

PHOTO NO. 35 136

Southeast view of Abel Headington House, log, 1810. 146 Georgetown Street.



147

UNITED STATES DEPARTMENT OF THE INTERIOR
NATIONAL PARK SERVICE

**NATIONAL REGISTER OF HISTORIC PLACES
PROPERTY PHOTOGRAPH FORM**

FOR NPS USE ONLY
RECEIVED JAN 07 1976
DATE ENTERED JUN 18 1976

SEE INSTRUCTIONS IN *HOW TO COMPLETE NATIONAL REGISTER FORMS*
TYPE ALL ENTRIES --ENCLOSE WITH PHOTOGRAPH

1 NAME

HISTORIC

The Western Suburb

AND/OR COMMON

Same

2 LOCATION

CITY, TOWN

Lexington

___VICINITY OF

COUNTY

Fayette

STATE

Kentucky

3 PHOTO REFERENCE

PHOTO CREDIT Randy Myers

DATE OF PHOTO September 4, 1975

NEGATIVE FILED AT

3251 Sutherland Drive, Lexington

4 IDENTIFICATION

DESCRIBE VIEW, DIRECTION, ETC. IF DISTRICT. GIVE BUILDING NAME & STREET

PHOTO NO. 36 *1736*

Facade of James Crutcher House, at 147 Georgetown Street. House faces east.