

Form No. 10-301a
(7/72)

UNITED STATES DEPARTMENT OF THE INTERIOR
NATIONAL PARK SERVICE

NATIONAL REGISTER OF HISTORIC PLACES
PROPERTY PHOTOGRAPH FORM

(Type all entries - attach to or enclose with photograph)

STATE Colorado	
COUNTY El Paso	
FOR NPS USE ONLY	
ENTRY NUMBER	DATE
APR 21 1975	

SEE INSTRUCTIONS

1. NAME			
COMMON: Glen Eyrie			
AND/OR HISTORIC: Same			
2. LOCATION			
STREET AND NUMBER: 3820 N. 30th			
CITY OR TOWN: Colorado Springs			
STATE:	CODE	COUNTY:	CODE
Colorado	08	El Paso	041
3. PHOTO REFERENCE			
PHOTO CREDIT: The Navigators			
DATE OF PHOTO: 1974			
NEGATIVE FILED AT: Glen Eyrie			
4. IDENTIFICATION			
DESCRIBE VIEW, DIRECTION, ETC. Aerial view of Glen Eyrie, showing the Castle and the Carriage House.			

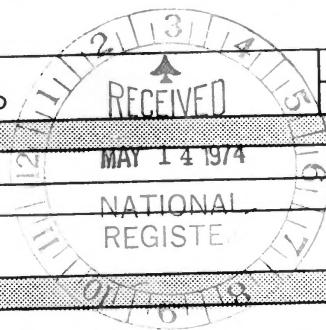

PROPERTY OF THE NATIONAL REGISTER

*Don Cruise
New Colorado Springs, Co.*



68-500 - F on 6/21

Form No. 10-301a
(7/72)

UNITED STATES DEPARTMENT OF THE INTERIOR
NATIONAL PARK SERVICE

**NATIONAL REGISTER OF HISTORIC PLACES
PROPERTY PHOTOGRAPH FORM**

(Type all entries - attach to or enclose with photograph)

STATE Colorado	
COUNTY El Paso	
FOR NPS USE ONLY	
ENTRY NUMBER APR 21 1975	DATE

SEE INSTRUCTIONS

1. NAME

COMMON: Glen Eyrie

AND/OR HISTORIC: Same

2. LOCATION

STREET AND NUMBER:
3820 N. 30th

CITY OR TOWN:
Colorado Springs

STATE: <u>Colorado</u>	CODE <u>08</u>	COUNTY: <u>El Paso</u>	CODE <u>041</u>
---------------------------	-------------------	---------------------------	--------------------

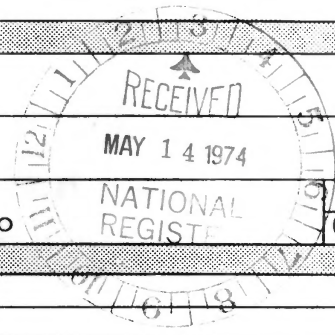

3. PHOTO REFERENCE

PHOTO CREDIT: The Navigators

DATE OF PHOTO: 1974

NEGATIVE FILED AT: Glen Eyrie

4. IDENTIFICATION

DESCRIBE VIEW, DIRECTION, ETC.

North face of main wing of Glen Eyrie, direction of the photo is southwest.

PROPERTY OF THE NATIONAL REGISTER

North face of main wing of Glen Eyrie Castle. Tudor window treatment, leaded glass windows. Compass direction: SW.

3/3/74



Form No. 10-301a
(7/72)

UNITED STATES DEPARTMENT OF THE INTERIOR
NATIONAL PARK SERVICE

NATIONAL REGISTER OF HISTORIC PLACES
PROPERTY PHOTOGRAPH FORM

(Type all entries - attach to or enclose with photograph)

STATE Colorado	
COUNTY El Paso	
FOR NPS USE ONLY	
ENTRY NUMBER	DATE
APR 21 1975	

SEE INSTRUCTIONS

1. NAME			
COMMON: <u>Glen Eyrie</u>			
AND/OR HISTORIC: <u>Same</u>			
2. LOCATION			
STREET AND NUMBER: <u>3820 N. 30th</u>			
CITY OR TOWN: <u>Colorado Springs</u>			
STATE: <u>Colorado</u>	CODE <u>08</u>	COUNTY: <u>El Paso</u>	CODE <u>041</u>
3. PHOTO REFERENCE			
PHOTO CREDIT: <u>The Navigators</u>			
DATE OF PHOTO: <u>1974</u>			
NEGATIVE FILED AT: <u>Glen Eyrie</u>			
4. IDENTIFICATION			
DESCRIBE VIEW, DIRECTION, ETC. <u>West face of the Glen Eyrie Castle, showing the unique chimney fixtures.</u>			
PROPERTY OF THE NATIONAL REGISTER			

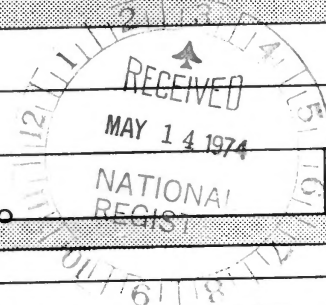

☆ U.S. GOVERNMENT PRINTING OFFICE: 1973-729-152/1446 III-1

West face of Glen Eyrie castle
showing unique chimney fixtures

Neg No F-20586

3/3/74

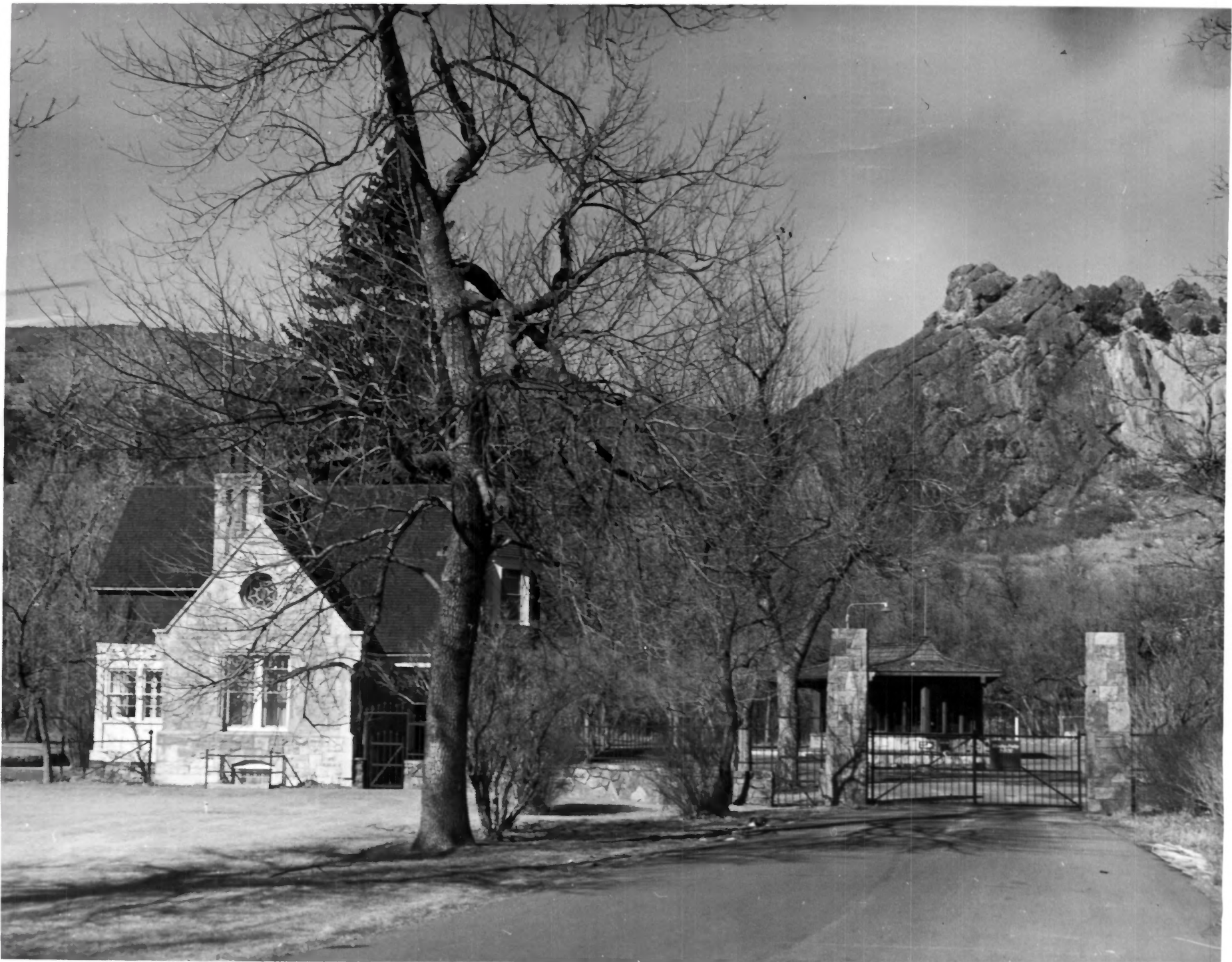

06506-1 on 60
N 9 No 1 - 20590

Form No. 10-301a
(7/72)

UNITED STATES DEPARTMENT OF THE INTERIOR
NATIONAL PARK SERVICE

**NATIONAL REGISTER OF HISTORIC PLACES
PROPERTY PHOTOGRAPH FORM**

(Type all entries - attach to or enclose with photograph)

STATE Colorado	
COUNTY El Paso	
FOR NPS USE ONLY	
ENTRY NUMBER	DATE
	APR 21 1975

SEE INSTRUCTIONS

1. NAME			
COMMON: <u>Glen Eyrie</u>			
AND/OR HISTORIC: <u>Same</u>			
2. LOCATION			
STREET AND NUMBER: <u>3820 N. 30th</u>			
CITY OR TOWN: <u>Colorado Springs</u>			
STATE: <u>Colorado</u>	CODE <u>08</u>	COUNTY: <u>El Paso</u>	CODE <u>041</u>
3. PHOTO REFERENCE			
PHOTO CREDIT: <u>The Navigators</u>			
DATE OF PHOTO: <u>1974</u>			
NEGATIVE FILED AT: <u>Glen Eyrie</u>			
4. IDENTIFICATION			
DESCRIBE VIEW, DIRECTION, ETC. <u>South face of original Glen Eyrie gatehouse. The building in the background is the new gatehouse. The photo was taken towards the north.</u>			

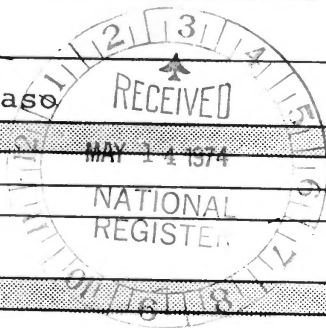

☆ U.S. GOVERNMENT PRINTING OFFICE: 1973-729-152/1446 III-1

Glen Eyrie Gatehouse

Structure at left early gatehouse to Glen Eyrie. South face. Original gate at right could be opened electrically by pressing button. Compass direction: North. New gatehouse in background.

PROPERTY OF THE NATIONAL REGISTER

3/3/74



DEPARTMENT OF THE INTERIOR
NATIONAL MONUMENT SERVICE

REGISTER OF HISTORIC PLACES

PHOTOGRAPH FORM

(Attach to or enclose with photograph)

STATE Colorado	
COUNTY El Paso	
FOR NPS USE ONLY	
ENTRY NUMBER	DATE
APP 21 1975	

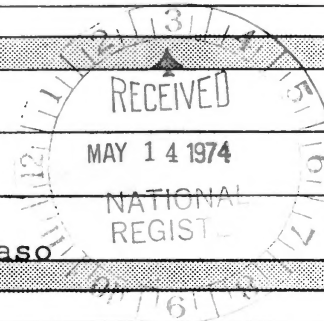

SEE INSTR

ST. Co. rings	CODE 08	COUNTY: El Paso	CODE 041
---------------	------------	--------------------	-------------

3. PHOTO REFERENCE

PHOTO CREDIT: The Navigators
 DATE OF PHOTO: 1974
 NEGATIVE FILED AT: Glen Eyrie

4. IDENTIFICATION

DESCRIBE VIEW, DIRECTION, ETC.
 School house in Glen Eyrie, the direction is north.
PROPERTY OF THE NATIONAL REGISTER

Neg No - F

Rustic school house in
 built in '80s during Royal Gorge War
 between Gen. Palmers Denver & Rio Grande
 R.R. and Atchison, Topeka, & Santa Fe. so
 children could go to school in safety.

Compass direction: North
 3/3/74