7805/1:34 NB1-30 RBD4 SPec 1

DEC 12 1978

Photo #1 Fillmore County Courthouse
Geneva, Nebraska. D. Murphy, Nebraska
State Historical Society. May, 1978
(7805/1:34) JUL 24 1978
General view looking south along 9th street.

1871 FI

7805/1:30 ICBI-30 RBD4 5POL1

DEC 12 1978

Photo #2 Fillmore County Courthouse
Geneva, Nebraska. D. Murphy, Nebraska
State Historical Society. May, 1978
(7805/1:30)
View of main, north facade, looking south.

JUL 24 1978

7805/1:20 ICB2-20 PC RBD4 SPEC 1

DEC 12 1978

JUL 24 1978

Photo #3 Fillmore County Courthouse
Geneva, Nebraska. D. Murphy, Nebraska
State Historical Society. May, 1978
(7805/1:20)
View of main (north) entrance, looking south.

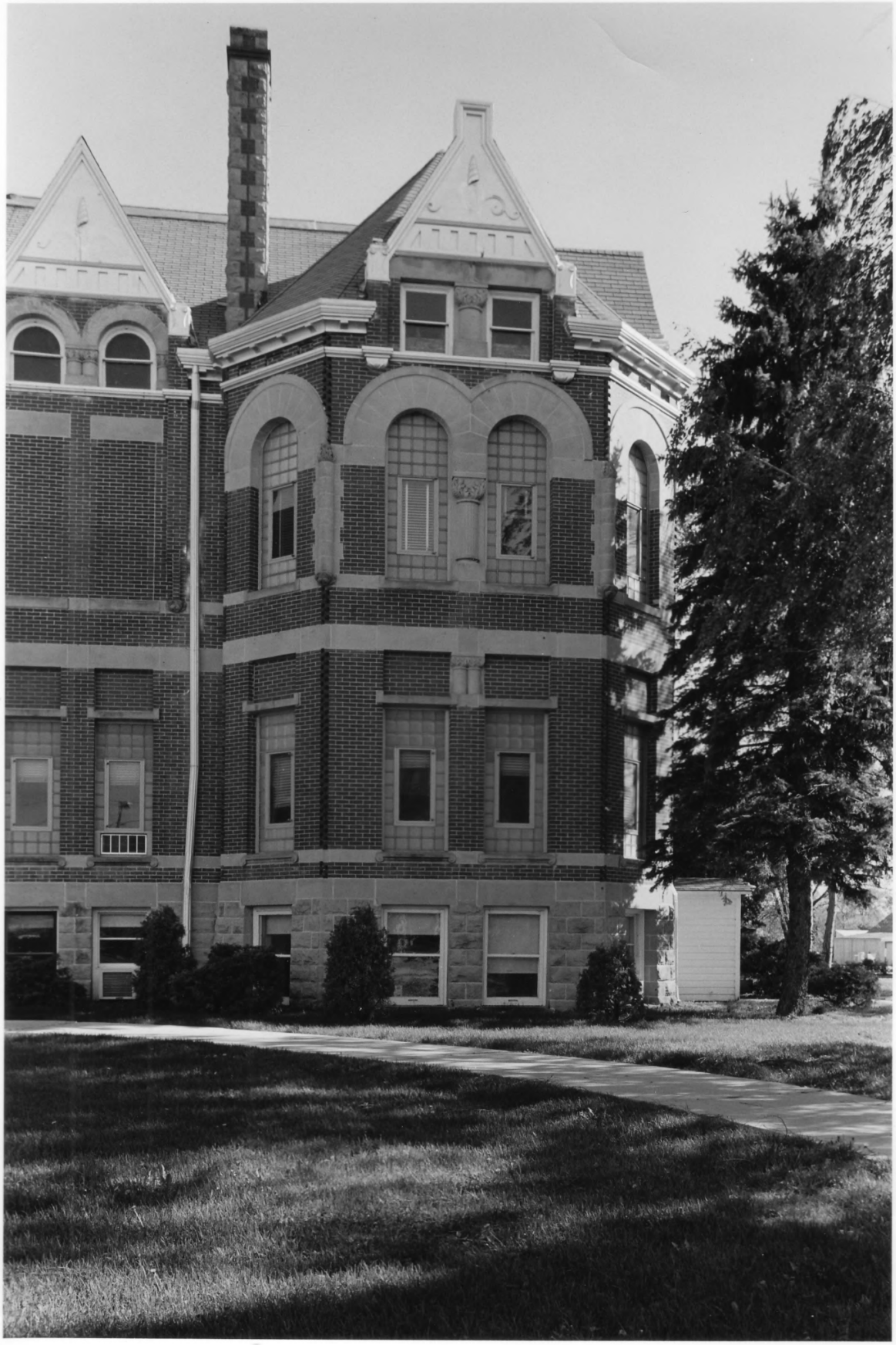

DEC 12 1978

JUL 24 1978

Photo #4 Fillmore County Courthouse
Geneva, Nebraska. D. Murphy, Nebraska
State Historical Society. May, 1978
(7805/1:25)
Detail view of the west and pavilion
of the north facade, looking south.

7805/1:25

P2

ICBI-35

b F6D 15
2d
b SKy 10

DEC 12 1978

Photo #5 Fillmore County Courthouse
Geneva, Nebraska. D. Murphy, Nebraska
State Historical Society. May, 1978
(7805/1:7) JUL 24 1978
View of the south facade, looking north.

NSHS 7805/1:7

7805/1:13 ILB 2-35 RB04 SPEC 1

DEC 12 1978

Photo #6 Fillmore County Courthouse
Geneva, Nebraska. D. Murphy, Nebraska
State Historical Society. May, 1978
(7805/1:13)
View of the south and west facades, looking
northeast

JUL 24 1978

7805/1:3 1032-30 R3D4 Spec 1

DEC 12 1978

Photo #7 Fillmore County Courthouse
Geneva, Nebraska. D. Murphy, Nebraska
State Historical Society. May, 1978
(7805/1:3)
View of the south and east facades, looking
northwest.

JUL 24 1978