



1. 300-318 N. MICHIGAN
  2. PLYMOUTH, MARSHALL Co. IN
7. # 1 OF 39

DISHER

SHAKES

PIZZA

WILLIAMS

OLDE WORLD CUP

PIZZA BILL'S

*Wade's*

SPORTS CENTER

SHOES • SPORTSWEAR • EQUIPMENT • SCREENPRINTING • EMBROIDERY • TROPHIES

1. 218 - 224 N. MICHIGAN
2. PLYMOUTH, MARSHALL CO. IN
7. # 2 OF 39



CENTER  
BERRY • TROPICS

BRIDAL  
BRIDAL



BRIDAL CENTER  
LATEST FASHIONS  
AT SPECIAL PRICES  
BRIDAL CENTER  
LATEST FASHIONS  
AT SPECIAL PRICES



BRIDAL CENTER  
LATEST FASHIONS  
AT SPECIAL PRICES  
BRIDAL CENTER  
LATEST FASHIONS  
AT SPECIAL PRICES

Some Dresses  
For Sale



1. 214 N. MICHIGAN

2. PLYMOUTH, MARSHALL Co. IN

7. # 3 OF 39



METSKE'S BLOCK

BACK TO BASICS HEALTH FOODS

FOLEY & WE

1. 210 - 212 N. MICHIGAN
2. PLYMOUTH, MARSHALL Co. IN
7. #4 OF 39



RENTSCHLER



ERS



ROBERTSON - COOK AGENCY



1. 204 N. MICHIGAN
2. PLYMOUTH, MARSHALL Co. IN
7. # 5 OF 39



1. 200 N. MICHIGAN
2. PLYMOUTH, MARSHALL Co. IN
7. #6 of 39



  
NATIONAL SOCIETY  
INDUSTRIAL EMPLOYEES  
Supporting  
**UNITED MW**  
Local 100  
Whites Products  
White Products  
U.P. & Washburn  
United  
Union Shipmen  
Plymouth Foundry  
W.P.C.  
M.P.C.  
M.P.C.  
M.P.C.  
A 91

1. 124 N. MICHIGAN
2. PLYMOUTH, MARSHALL Co. IN
7. # 7 OF 39



Chamber of Commerce

CITY NEWS

  
MARSHALL COUNTY  
INDUSTRY EMPLOYEES  
Supporting  
UNITED WAY  
Gibbs Bros.  
Whitely Products  
W. C. Bryant  
U.P.S. - Bowbais  
N.W.C. 11  
United Telephone  
Plymouth Foundry  
M. B. C.  
S.P.C.  
BENTON  
KITCHENS  
A.V.I.

15  
WHITE  
LOUNG

1. 120 N. MICHIGAN
2. PLYMOUTH, MARSHALL Co. IN
7. # 8 OF 39



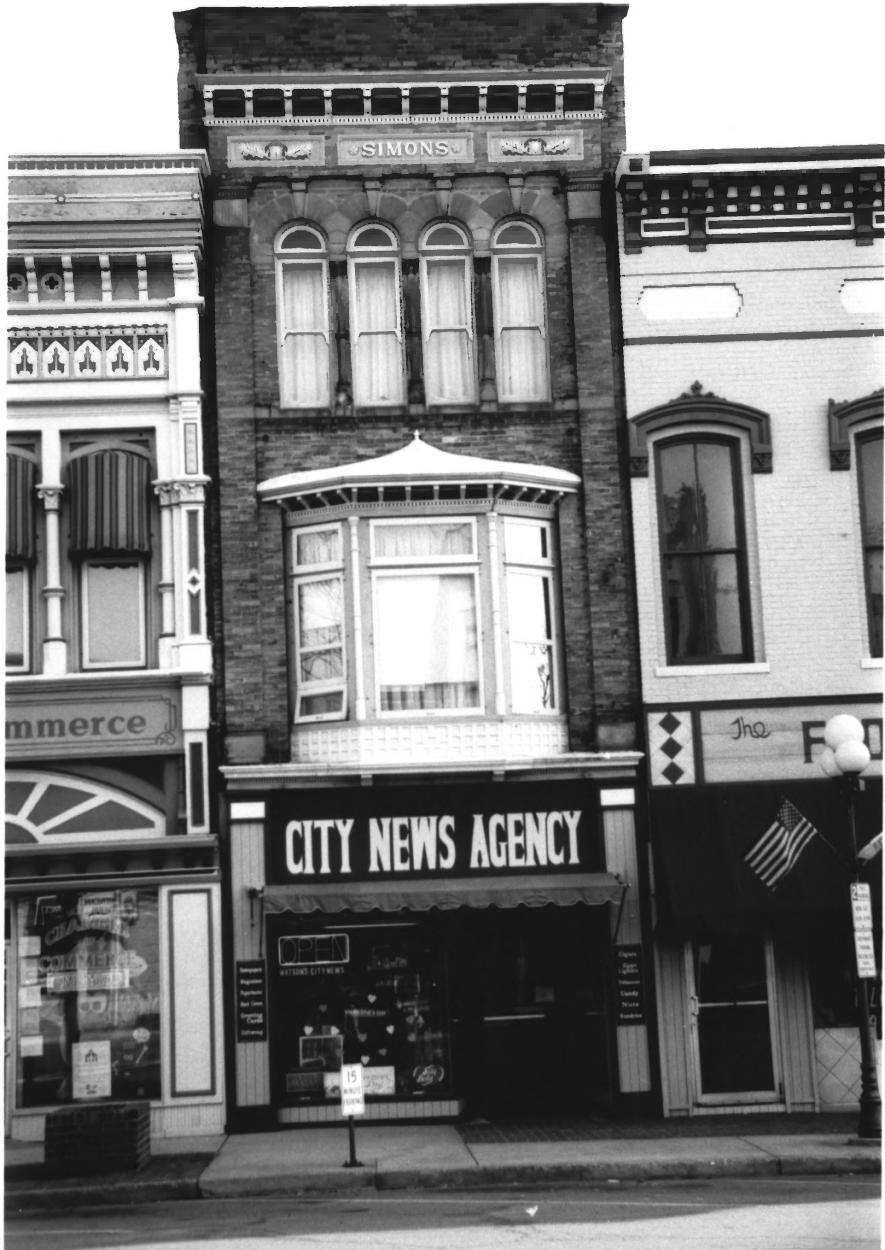

SIMONS

mmerce

The F...

CITY NEWS AGENCY

OPEN  
ATTENDING CITY NEWS

15

Telephone  
Teletype  
Mail Order  
Express

Special  
Carry  
Home  
Daily  
Weekly  
Monthly

15

1. 118 N. MICHIGAN
2. PLYMOUTH, MARSHALL Co. W.
7. # 9 OF 39



WOODDUCK CAFE INC.

2nd  
89.2  
10.0

1. 108 N. MICHIGAN ST
2. PLYMOUTH, MARSHALL Co. IN
7. # 10 of 39



1. 104 N. MICHIGAN
2. PLYMOUTH, MARSHALL Co. IN
7. #11 OF 39



1. 100 N. MICHIGAN
2. PLYMOUTH, MARSHALL Co. IN
7. # 12 OF 39





1. 100-104 S. MICHIGAN
2. PLYMOUTH, MARSHALL CO. IN
7. # 13 of 39



RALSTON  
QUALITY MEATS

Pamela's  
Ice Cream

Niles, Lankford and White, Inc.

Rain Street

1. 111-121 N. MICHIGAN
2. PLYMOUTH, MARSHALL Co. IN
7. # 14 OF 39



1. 123 N. MICHIGAN
2. PLYMOUTH, MARSHALL Co. IN
7. # 15 of 39



1. 201-203 N. MICHIGAN
2. PLYMOUTH, MARSHALL Co. IN
7. #16 OF 59



BERGMAN

**FITNESS**

WEIGHT TRAINING

TANNING

GET A  
**JUMP**  
ON THE  
**HOLIDAYS**  
**GET FIT**  
**LOSE FAT**



**UPPER CUT**  
WAXING & TANNING  
936-7442

**TANNING CENTER**  
Floor of the Sun  
WALK-INS WELCOME!!  
Call for  
**936-5552**  
FOR APPOINTMENT

1. 205-207 N. MICHIGAN
2. PLYMOUTH, MARSHALL Co. IN
7. #17 OF 39



TRALTO THEATRE



MERLE NORMAN COSMETICS

UPPER CUT  
Tel. 7442

WALKER'S WELCOME!!  
9-6-5552  
FOR APPOINTMENT

GENERAL STORE  
IMPORTED PRODUCTS

OFFICE PRODUCTS



1. 209-211 N. MICHIGAN
2. PLYMOUTH, MARSHALL CO. IN
7. #18 OF 39

T. E. BLOCK

PLYMOUTH OPTICAL SERVICE

ANCO OFFICE PRODUCTS

PROUD SPONSOR  
OF THE  
Lions & Demos Shows

*Kave*



1. 213 - 215 N. MICHIGAN
2. PLYMOUTH, MARSHALL Co. IN
7. # 19 of 39



1. 220 N. CENTER ST.
2. PLYMOUTH, MARSHALL CO. IN
7. # 20 OF 39





1. 108 N. CENTER ST.
2. PLYMOUTH, MARSHALL Co. IN
7. # 21 OF 39



1. 116-118 W. LA PORTE ST.
2. PLYMOUTH, MARSHALL CO. IN
7. # 22 OF 39

1876



1. 105 W. LA PORTE ST.
2. PLYMOUTH, MARSHALL Co. IN
7. # 23 OF 39



1. 113-121 E. LA PORTE ST.
  2. PLYMOUTH, MARSHALL Co. IN
7. # 24 of 39





1. 109-111 N. WATER ST.
2. PLYMOUTH, MARSHALL CO. IN
7. # 25 OF 39



1. 124 W. GARRO ST.

2. PLYMOUTH, MARSHALL Co. IN

7. # 26 OF 39



1. 118 E. GARRO ST.
2. PLYMOUTH, MARSHALL Co. IN
7. # 27 OF 39



1. N/A, E. WASHINGTON ST.
2. PLYMOUTH, MARSHALL CO. IN
7. # 28 OF 39





1. E. SIDE 200 BLOCK - N. MICHIGAN ST.

2. PLYMOUTH, MARSHALL Co. IN

7. # 29 OF 39



1. E. Side of 200 Block - N. MICHIGAN ST.
2. PLYMOUTH, MARSHALL Co. IN
3. #30 or 39



1. E. SIDE OF 100 BLOCK - N. MICHIGAN ST.

2. PLYMOUTH, MARSHALL CO. IN

7. # 31 OF 39



1. E. SIDE OF 100 BLOCK - N. MICHIGAN ST.
2. PLYMOUTH, MARSHALL CO. IN
7. #32 OF 39



MORROW  
INSURANCE

COOK'S & SONS  
FURNITURE  
CO.

NEW SOFAS  
QUARTER BOLT M. 17.0



1. S. MICHIGAN ST. LOOKING NORTH
2. PLYMOUTH, MARSHALL CO. IN
7. # 33 OF 39



1. W. SIDE OF 100 BLOCK - N. MICHIGAN ST.
2. PLYMOUTH, MARSHALL Co. IN
7. # 34 OF 39



1. W. SIDE OF 100 BLOCK. - N. MICHIGAN ST.

2. PLYMOUTH, MARSHALL CO. IN

7. # 35 OF 39



1. W. SIDE OF 200 BLOCK - N. MICHIGAN ST.

2. PLYMOUTH, MARSHALL CO. IN

7. # 36 OF 39





1. W. SIDE OF 200 BLOCK - N. MICHIGAN ST.

2. PLYMOUTH, MARSHALL CO. IN

7. # 37 OF 39



1. S. SIDE OF 100 BLOCK - W. GARRO ST.
2. PLYMOUTH, MARSHALL Co. IN
7. # 38 of 39



ARMSTRONG  
HEATING, COOLING, PLUMBING  
STANDARD PLUMBING  
HEATING & AIR CORP., INC.

1. S. SIDE OF 100 BLOCK - W. LAPORTE ST.

2. PLYMOUTH, MARSHALL Co. IN

7. # 39 OF 39