36-7A

UNITED STATES DEPARTMENT OF THE INTERIOR
NATIONAL PARK SERVICE

NATIONAL REGISTER OF HISTORIC PLACES

PROPERTY PHOTOGRAPH FORM

(Type all entries - attach to or enclose with photograph)

STATE	
GEORGIA	
COUNTY	
BIBB	
FOR NPS USE ONLY	
ENTRY NUMBER	DATE
	JAN 20 1972

SEE INSTRUCTIONS

1. NAME

COMMON: Findlay House (part of YWCA property)

AND/OR HISTORIC: Robert Findlay House

2. LOCATION

STREET AND NUMBER: 785 Second Street

CITY OR TOWN: Macon

STATE:	CODE	COUNTY:	CODE
Georgia	13	Bibb	021

RECEIVED APR 26 1971 NATIONAL REGISTER

3. PHOTO REFERENCE

PHOTO CREDIT: John J. McKay, Jr.

DATE OF PHOTO: March, 1971

NEGATIVE FILED AT: Middle Georgia Historical Society, Inc. c/o Macon Coliseum Macon, Georgia 31201 Negative # 36-7A

4. IDENTIFICATION

DESCRIBE VIEW, DIRECTION, ETC.

Front exterior view of house showing cast iron brackets and vertical batten type external walls under portico roof.

36-6A

UNITED STATES DEPARTMENT OF THE INTERIOR
NATIONAL PARK SERVICE

NATIONAL REGISTER OF HISTORIC PLACES

PROPERTY PHOTOGRAPH FORM

(Type all entries - attach to or enclose with photograph)

STATE	
GEORGIA	
COUNTY	
BIBB	
FOR NPS USE ONLY	
ENTRY NUMBER	DATE
	JAN 20 1972

SEE INSTRUCTIONS

1. NAME

COMMON: Findlay House (part of YWCA property)

AND/OR HISTORIC: Robert Findlay House

2. LOCATION

STREET AND NUMBER: 785 Second Street

CITY OR TOWN: Macon

STATE: Georgia | CODE: 13 | COUNTY: Bibb | CODE: 021

RECEIVED APR 23 1971 NATIONAL REGISTER

3. PHOTO REFERENCE

PHOTO CREDIT: John J. McKay, Jr.

DATE OF PHOTO:

NEGATIVE FILED AT: Middle Georgia Historical Society, Inc.
c/o Macon Coliseum
Macon, Georgia 31201 — Negative # 36-6A

4. IDENTIFICATION

DESCRIBE VIEW, DIRECTION, ETC.

View of side of house taken from Hemlock Street

44-13

UNITED STATES DEPARTMENT OF THE INTERIOR
NATIONAL PARK SERVICE

NATIONAL REGISTER OF HISTORIC PLACES

PROPERTY PHOTOGRAPH FORM

(Type all entries - attach to or enclose with photograph)

STATE	
GEORGIA	
COUNTY	
BIBB	
FOR NPS USE ONLY	
ENTRY NUMBER	DATE
	JAN 20 1972

SEE INSTRUCTIONS

1. NAME

COMMON: Findlay House (part of YWCA property)

AND/OR HISTORIC: Robert findlay House

2. LOCATION

STREET AND NUMBER: 785 Second Street

CITY OR TOWN: Macon

STATE:	CODE	COUNTY:	CODE
Georgia	13	Bibb	021

RECEIVED APR 26 1971 NATIONAL REGISTER

3. PHOTO REFERENCE

PHOTO CREDIT: John J. McKay, Jr.

DATE OF PHOTO: March, 1971

NEGATIVE FILED AT: Middle Georgia Historical Society, Inc.
c/o Macon Coliseum
Macon, Georgia 31201 Negative # 44-13

4. IDENTIFICATION

DESCRIBE VIEW, DIRECTION, ETC.

View of interior showing stairs, elaborate cornices and medallion overhead.

65-14

UNITED STATES DEPARTMENT OF THE INTERIOR
NATIONAL PARK SERVICE

NATIONAL REGISTER OF HISTORIC PLACES

PROPERTY PHOTOGRAPH FORM

(Type all entries - attach to or enclose with photograph)

STATE	
GEORGIA	
COUNTY	
BIBB	
FOR NPS USE ONLY	
ENTRY NUMBER	DATE
	JAN 20 1972

SEE INSTRUCTIONS

1. NAME

COMMON: Findlay House (part of YWCA property)

AND/OR HISTORIC: Robert Findlay House

2. LOCATION

STREET AND NUMBER: 785 Second Street

CITY OR TOWN: Macon

STATE:	CODE	COUNTY:	CODE
Georgia	13	Bibb	021

3. PHOTO REFERENCE

PHOTO CREDIT: John J. McKay, Jr.

DATE OF PHOTO: August 1971

NEGATIVE FILED AT: Middle Georgia Historical Society, Inc.
c/o Macon Coliseum
Macon, Georgia 31201 Negative # 65-14

4. IDENTIFICATION

DESCRIBE VIEW, DIRECTION, ETC.

View of front door showing sidelights and front walk using unusual size 4 x 6 bricks.

66-9

UNITED STATES DEPARTMENT OF THE INTERIOR
NATIONAL PARK SERVICE

NATIONAL REGISTER OF HISTORIC PLACES

PROPERTY PHOTOGRAPH FORM

(Type all entries - attach to or enclose with photograph)

STATE	
GEORGIA	
COUNTY	
BIBB	
FOR NPS USE ONLY	
ENTRY NUMBER	DATE
	JAN 20 1972

SEE INSTRUCTIONS

1. NAME

COMMON: Findlay House (part of YWCA property)

AND/OR HISTORIC: Robert Findlay House

2. LOCATION

STREET AND NUMBER: 785 Second Street

CITY OR TOWN: Macon

STATE:	CODE	COUNTY:	CODE
Georgia	13	Bibb	021

3. PHOTO REFERENCE

PHOTO CREDIT: John J. McKay, Jr.

DATE OF PHOTO: August 1971

NEGATIVE FILED AT: Middle Georgia Historical Society
c/o Macon Coliseum
Macon, Georgia 31201 Negative # 66-9

4. IDENTIFICATION

DESCRIBE VIEW, DIRECTION, ETC.

Close-up of cupola showing brackets, ventilators, and corner embellishments matching those on house corners.

65-13

UNITED STATES DEPARTMENT OF THE INTERIOR
NATIONAL PARK SERVICE

NATIONAL REGISTER OF HISTORIC PLACES

PROPERTY PHOTOGRAPH FORM

(Type all entries - attach to or enclose with photograph)

STATE	
GEORGIA	
COUNTY	
BIBB	
FOR NPS USE ONLY	
ENTRY NUMBER	DATE
	JAN 20 1972

SEE INSTRUCTIONS

1. NAME

COMMON: Findlay House (part of YWCA property)

AND/OR HISTORIC: Robert Findlay House

2. LOCATION

STREET AND NUMBER: 785 Second Street

CITY OR TOWN: Macon

STATE:	CODE	COUNTY:	CODE
Georgia	13	Bibb	021

3. PHOTO REFERENCE

PHOTO CREDIT: John J. McKay, Jr.

DATE OF PHOTO: August 1971

NEGATIVE FILED AT: Middle Georgia Historical Society, Inc.
c/o Macon Coliseum
Macon, Georgia 31201 Negative# 65-13

4. IDENTIFICATION

DESCRIBE VIEW, DIRECTION, ETC.

Exterior view showing large cast iron grill in basement wall below porch.

65-11

UNITED STATES DEPARTMENT OF THE INTERIOR
NATIONAL PARK SERVICE

NATIONAL REGISTER OF HISTORIC PLACES

PROPERTY PHOTOGRAPH FORM

(Type all entries - attach to or enclose with photograph)

STATE	
GEORGIA	
COUNTY	
BIBB	
FOR NPS USE ONLY	
ENTRY NUMBER	DATE
	JAN 20 1972

SEE INSTRUCTIONS

1. NAME

COMMON: Findlay House (part of YWCA property)

AND/OR HISTORIC: Robert Findlay House

2. LOCATION

STREET AND NUMBER: 785 Second Street

CITY OR TOWN: Macon

STATE:	CODE	COUNTY:	CODE
Georgia	13	Bibb	021

3. PHOTO REFERENCE

PHOTO CREDIT: John J. McKay, Jr.

DATE OF PHOTO: August 1971

NEGATIVE FILED AT: Middle Georgia Historical Society, Inc.
c/o Macon Coliseum
Macon, Georgia 31201 Negative # 65-11

4. IDENTIFICATION

DESCRIBE VIEW, DIRECTION, ETC.

View of front porch columns and railings.

65-12

UNITED STATES DEPARTMENT OF THE INTERIOR
NATIONAL PARK SERVICE

NATIONAL REGISTER OF HISTORIC PLACES

PROPERTY PHOTOGRAPH FORM

(Type all entries - attach to or enclose with photograph)

STATE	
GEORGIA	
COUNTY	
BIBB	
FOR NPS USE ONLY	
ENTRY NUMBER	DATE
	JAN 20 1972

SEE INSTRUCTIONS

1. NAME

COMMON: Findlay House (part of YWCA property)

AND/OR HISTORIC: Robert Findlay House

2. LOCATION

STREET AND NUMBER: 785 Second Street

CITY OR TOWN: Macon

STATE:	CODE	COUNTY:	CODE
Georgia	13	Bibb	021

3. PHOTO REFERENCE

PHOTO CREDIT: John J. McKay, Jr.

DATE OF PHOTO: August 1971

NEGATIVE FILED AT: Middle Georgia Historical Society, Inc.
c/o Macon Coliseum
Macon, Georgia 31201 Negative# 65-12

4. IDENTIFICATION

DESCRIBE VIEW, DIRECTION, ETC.

View showing vertical panels on exterior walls on front porch. Also paneling and window and door casements.

44-14

UNITED STATES DEPARTMENT OF THE INTERIOR
NATIONAL PARK SERVICE

NATIONAL REGISTER OF HISTORIC PLACES

PROPERTY PHOTOGRAPH FORM

(Type all entries - attach to or enclose with photograph)

STATE	
GEORGIA	
COUNTY	
BIBB	
FOR NPS USE ONLY	
ENTRY NUMBER	DATE
	JAN 20 1972

SEE INSTRUCTIONS

1. NAME

COMMON: Findlay House (part of YWCA property)

AND/OR HISTORIC: Robert Findlay House

2. LOCATION

STREET AND NUMBER: 785 Second Street

CITY OR TOWN: Macon

STATE:	CODE	COUNTY:	CODE
Georgia	13	Bibb	021

RECEIVED
APR 26 1971
NATIONAL REGISTER

3. PHOTO REFERENCE

PHOTO CREDIT: John J. McKay, Jr.

DATE OF PHOTO: March, 1971

NEGATIVE FILED AT: Middle Georgia Historical Society, Inc.
c/o Macon Coliseum
Macon, Georgia 31201 Negative # 4~~6~~-14

4. IDENTIFICATION

DESCRIBE VIEW, DIRECTION, ETC.

Interior view of sitting room showing mantel, elaborate cornices, and medallion overhead.

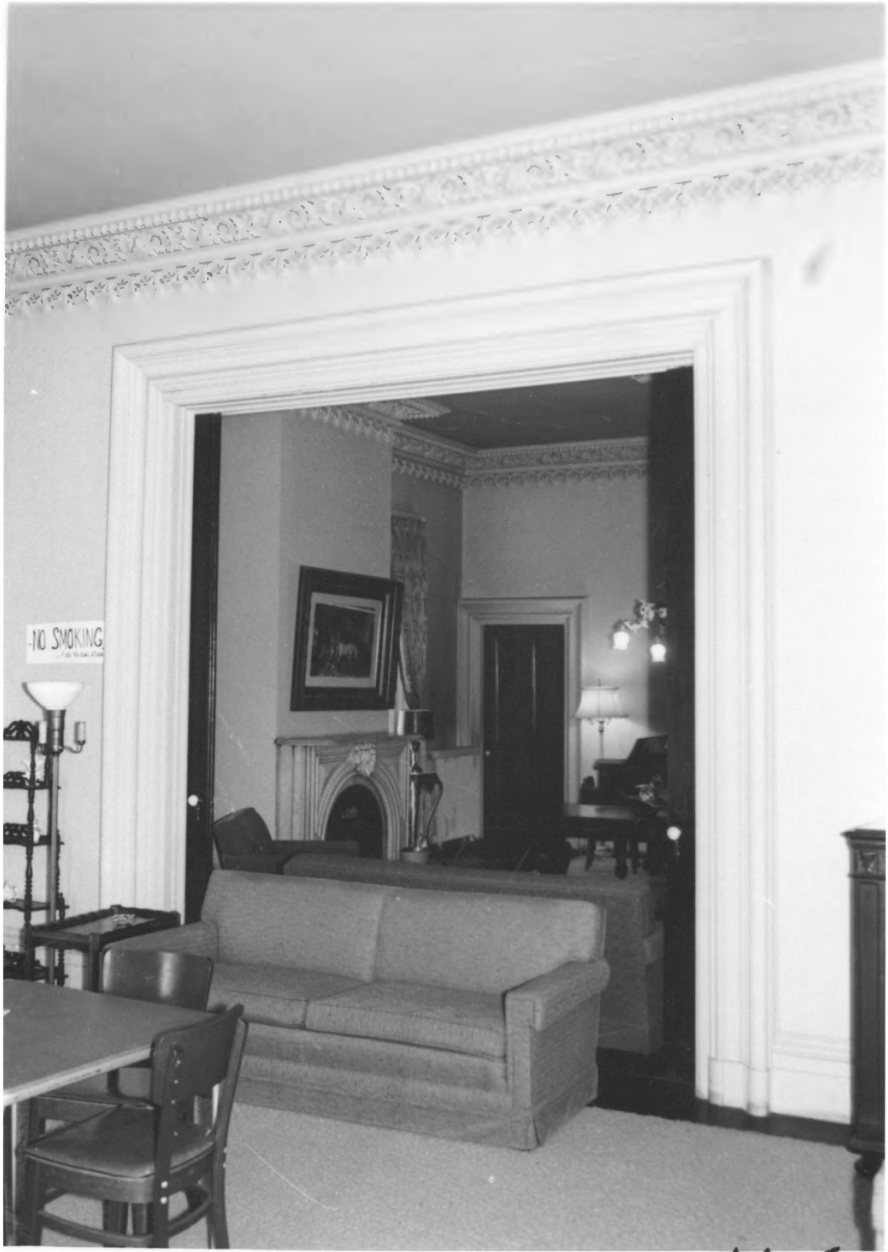

44-15

UNITED STATES DEPARTMENT OF THE INTERIOR
NATIONAL PARK SERVICE

NATIONAL REGISTER OF HISTORIC PLACES

PROPERTY PHOTOGRAPH FORM

(Type all entries - attach to or enclose with photograph)

STATE	
GEORGIA	
COUNTY	
BIBB	
FOR NPS USE ONLY	
ENTRY NUMBER	DATE
	JAN 20 1972

SEE INSTRUCTIONS

1. NAME

COMMON: Findlay House (part of YWCA property)

AND/OR HISTORIC: Robert Findlay House

2. LOCATION

STREET AND NUMBER: 785 Second Street

CITY OR TOWN: Macon

STATE: Georgia | CODE: 13 | COUNTY: Bibb | CODE: 021

RECEIVED
APR 26 1971
NATIONAL REGISTER

3. PHOTO REFERENCE

PHOTO CREDIT: John J. McKay, Jr.

DATE OF PHOTO: March, 1971

NEGATIVE FILED AT: Middle Georgia Historical Society, Inc.
c/o Macon Coliseum
Macon, Georgia 31201 Negative # 44-15

4. IDENTIFICATION

DESCRIBE VIEW, DIRECTION, ETC.

Interior view of dining room from living room showing mantel, elaborate cornices.