



NPS Number 1-19-76

Title: Verbena

Chilton Co., Alabama

Loc.

Barrett-Shepherd House [137]

U.S. 31

UNITED STATES DEPARTMENT OF THE INTERIOR
NATIONAL PARK SERVICE

**NATIONAL REGISTER OF HISTORIC PLACES
PROPERTY PHOTOGRAPH FORM**

FOR NPS USE ONLY

NOV 28 1975
RECEIVED

JAN 19 1976
DATE ENTERED

SEE INSTRUCTIONS IN *HOW TO COMPLETE NATIONAL REGISTER FORMS*
TYPE ALL ENTRIES -- ENCLOSE WITH PHOTOGRAPH

1 NAME

HISTORIC Verbena

AND/OR COMMON
Verbena

2 LOCATION

CITY, TOWN
Verbena

—VICINITY OF

STATE Alabama

COUNTY Chilton

3 PHOTO REFERENCE

PHOTO CREDIT Birmingham Regional Planning Commission DATE OF PHOTO 1973

NEGATIVE FILED AT Birmingham Regional Planning Commission, Birmingham, Alabama

4 IDENTIFICATION

DESCRIBE VIEW, DIRECTION, ETC. IF DISTRICT, GIVE BUILDING NAME & STREET

PHOTO NO.

Barrett-Sheperd House (13) U.S. 31

1



NPS Number 1-19-76

Title: Verbena

Chilton Co., Alabama

Loc.

Brooks-de Ramus Store 5237, Gibson
Store 5247. Looking south down Locust Street



NPS Number 1-19-76

Title: Verbena

Chilton Co., Alabama

Loc.

Standing on north side of RR tracks

looking down Alley, from right to left 9, 10, 11 and 12.



NPS Number 1-19-76

Title: Verbena
Chilton Co., Alabama

Loc. William House [517] Section
Live Road.



NPS Number

1-19-76

Title:

Verbena

Chilton Co, Alabama

Loc.

Bland-Dansby House T. 337, Brooks
Sheet



NPS Number 1-19-76

Title: Verbena

Chilton Co., Alabama

Loc. Kenyon Wells-Norton House,
looking nw toward Brooks
A Ramus Store



NPS Number

1/19/76

Title:

VERBENA

Chilton Co, Alabama

Loc.

Verbena Baptist Church [487]

Section Line Road



NPS Number 1-19-76

Title: Verbena

Chilton Co., Alabama

Loc. _____

Gibson House [37] Montgomery Ave.

UNITED STATES DEPARTMENT OF THE INTERIOR
NATIONAL PARK SERVICE

**NATIONAL REGISTER OF HISTORIC PLACES
PROPERTY PHOTOGRAPH FORM**

FOR NPS USE ONLY

RECEIVED NOV 28 1975

DATE ENTERED

JAN 19 1976

SEE INSTRUCTIONS IN *HOW TO COMPLETE NATIONAL REGISTER FORMS*
TYPE ALL ENTRIES -- ENCLOSE WITH PHOTOGRAPH

1 NAME

HISTORIC Verbena

AND/OR COMMON

Verbena

2 LOCATION

CITY, TOWN Verbena

___VICINITY OF

STATE Alabama

COUNTY Chilton

3 PHOTO REFERENCE

PHOTO CREDIT Birmingham Regional Planning Commission

DATE OF PHOTO 1973

NEGATIVE FILED AT Birmingham Regional Planning Commission, Birmingham, Alabama

4 IDENTIFICATION

DESCRIBE VIEW, DIRECTION, ETC. IF DISTRICT, GIVE BUILDING NAME & STREET

PHOTO NO.

Gibson House (37) Montgomery Avenue

8



NPS Number 1-19-76

Title: Verbena

Chilton Co, Alabama

Loc. _____

Thompson House [55] and

Calloway House [56] SAIRE ST.



NPS Number

1-19-76

Title:

Verbena

Chilton Co., Alabama

Loc.

41 and 42 Montgomery Ave.

UNITED STATES DEPARTMENT OF THE INTERIOR
NATIONAL PARK SERVICE

**NATIONAL REGISTER OF HISTORIC PLACES
PROPERTY PHOTOGRAPH FORM**

FOR NPS USE ONLY	
RECEIVED	NOV 28 1975
DATE ENTERED	JAN 19 1976

SEE INSTRUCTIONS IN *HOW TO COMPLETE NATIONAL REGISTER FORMS*
TYPE ALL ENTRIES -- ENCLOSE WITH PHOTOGRAPH

1 NAME

HISTORIC Verbená

AND/OR COMMON
Verbená

2 LOCATION

CITY, TOWN
Verbená

___ VICINITY OF

STATE
Alabama

COUNTY
Chilton

3 PHOTO REFERENCE

PHOTO CREDIT Ellen Mertins

DATE OF PHOTO October, 1975

NEGATIVE FILED AT Alabama Historical Commission

4 IDENTIFICATION

DESCRIBE VIEW, DIRECTION, ETC. IF DISTRICT, GIVE BUILDING NAME & STREET

PHOTO NO. 10

41 and 42 Montgomery Avenue



NPS Number 1-19-76

Title: Verbena

Chi. Hou G., Alabama

Loc.

Verb

Baldwin House 2207

County 59



NPS Number 1-19-76

Title: Verbena

Chilton Co., Alabama

Loc. _____

Garage 187, Peever's Washateria 197

and J. Self Service (21) U.S. 31



UNITED STATES DEPARTMENT OF THE INTERIOR
NATIONAL PARK SERVICE

**NATIONAL REGISTER OF HISTORIC PLACES
PROPERTY PHOTOGRAPH FORM**

FOR NPS USE ONLY	
RECEIVED	NOV 28 1975
DATE ENTERED	JAN 19 1976

SEE INSTRUCTIONS IN *HOW TO COMPLETE NATIONAL REGISTER FORMS*
TYPE ALL ENTRIES -- ENCLOSE WITH PHOTOGRAPH

1 NAME

HISTORIC

Verbena

AND/OR COMMON

Verbena

2 LOCATION

CITY, TOWN Verbena

____ VICINITY OF

STATE Alabama

COUNTY Chilton

3 PHOTO REFERENCE

PHOTO CREDIT Ellen Merins

DATE OF PHOTO 1974

NEGATIVE FILED AT Alabama Historical Commission

4 IDENTIFICATION

DESCRIBE VIEW, DIRECTION, ETC. IF DISTRICT, GIVE BUILDING NAME & STREET

PHOTO NO. 13

Brooks-Wingate House (2) Cooper Street

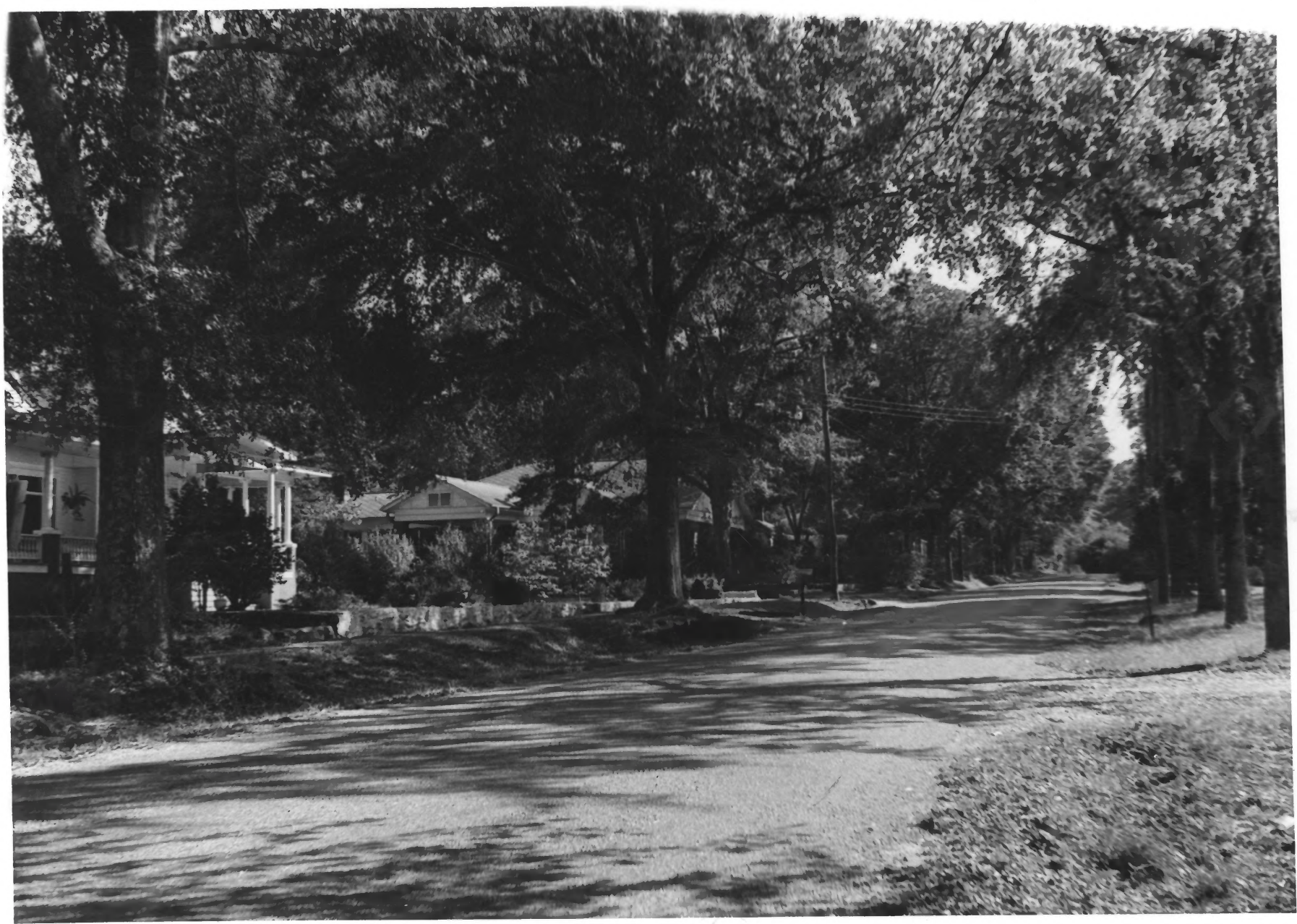

UNITED STATES DEPARTMENT OF THE INTERIOR
NATIONAL PARK SERVICE

**NATIONAL REGISTER OF HISTORIC PLACES
PROPERTY PHOTOGRAPH FORM**

FOR N: ONLY
RECIEVED NOV 28 1975
JAN 19 1976
DATE ENTERED

SEE INSTRUCTIONS IN *HOW TO COMPLETE NATIONAL REGISTER FORMS*
TYPE ALL ENTRIES -- ENCLOSE WITH PHOTOGRAPH

1 NAME

HISTORIC

Verbena

AND/OR COMMON

Verbena

2 LOCATION

CITY, TOWN Verbena

___ VICINITY OF

STATE Alabama

COUNTY Chilton

3 PHOTO REFERENCE

PHOTO CREDIT Ellen Mertins

DATE OF PHOTO 1974

NEGATIVE FILED AT Alabama Historical Commission

4 IDENTIFICATION

DESCRIBE VIEW, DIRECTION, ETC. IF DISTRICT. GIVE BUILDING NAME & STREET

PHOTO NO. 14

looking south down Cooper Street
Oliver House (4) Gutledge House (3)



UNITED STATES DEPARTMENT OF THE INTERIOR
NATIONAL PARK SERVICE

**NATIONAL REGISTER OF HISTORIC PLACES
PROPERTY PHOTOGRAPH FORM**

FOR NPS USE ONLY	
RECEIVED	NOV 28 1975
DATE ENTERED	JAN 19 1976

SEE INSTRUCTIONS IN *HOW TO COMPLETE NATIONAL REGISTER FORMS*
TYPE ALL ENTRIES -- ENCLOSE WITH PHOTOGRAPH

1 NAME

HISTORIC

Verbena

AND/OR COMMON

Verbena

2 LOCATION

CITY, TOWN Verbena

___ VICINITY OF

STATE Alabama

COUNTY Chilton

3 PHOTO REFERENCE

PHOTO CREDIT Ellen Mertins

DATE OF PHOTO 1974

NEGATIVE FILED AT Alabama Historical Commission

4 IDENTIFICATION

DESCRIBE VIEW, DIRECTION, ETC. IF DISTRICT, GIVE BUILDING NAME & STREET

PHOTO NO. 15

Brooks DeRamus Store (23) looking north