



UNITED STATES DEPARTMENT OF THE INTERIOR
NATIONAL PARK SERVICE

**NATIONAL REGISTER OF HISTORIC PLACES
PROPERTY PHOTOGRAPH FORM**

FOR NPS USE ONLY	
RECEIVED	OCT 17 1975
DATE ENTERED	JUL 13 1977

SEE INSTRUCTIONS IN *HOW TO COMPLETE NATIONAL REGISTER FORMS*
TYPE ALL ENTRIES -- ENCLOSE WITH PHOTOGRAPH

1 NAME

HISTORIC Oakland Cemetery

AND/OR COMMON

2 LOCATION

CITY, TOWN Shreveport VICINITY OF STATE Louisiana COUNTY Caddo

3 PHOTO REFERENCE

PHOTO CREDIT Jim Hampson Photography, Inc. DATE OF PHOTO April 1974

NEGATIVE FILED AT 1010 Marshall St., Shreveport, La.

4 IDENTIFICATION

DESCRIBE VIEW, DIRECTION, ETC. IF DISTRICT, GIVE BUILDING NAME & STREET

PHOTO NO. 1

Aerial view toward north



UNITED STATES DEPARTMENT OF THE INTERIOR
NATIONAL PARK SERVICE

**NATIONAL REGISTER OF HISTORIC PLACES
PROPERTY PHOTOGRAPH FORM**

FOR NPS USE ONLY

RECEIVED OCT 17 1975

DATE ENTERED JUL 13 1977

SEE INSTRUCTIONS IN *HOW TO COMPLETE NATIONAL REGISTER FORMS*
TYPE ALL ENTRIES -- ENCLOSE WITH PHOTOGRAPH

1 NAME

HISTORIC Oakland Cemetery

AND/OR COMMON

2 LOCATION

CITY, TOWN Shreveport VICINITY OF STATE Louisiana COUNTY Caddo

3 PHOTO REFERENCE

PHOTO CREDIT W. E. Wilson, Jr. DATE OF PHOTO April 1974

NEGATIVE FILED AT Shreveport Beautification Foundation, Shreveport, La.

4 IDENTIFICATION

DESCRIBE VIEW, DIRECTION, ETC. IF DISTRICT, GIVE BUILDING NAME & STREET

PHOTO NO. 2

Main entrance, Milam St., view toward northeast



UNITED STATES DEPARTMENT OF THE INTERIOR
NATIONAL PARK SERVICE

**NATIONAL REGISTER OF HISTORIC PLACES
PROPERTY PHOTOGRAPH FORM**

FOR NPS USE ONLY

RECEIVED OCT 17 1975

DATE ENTERED JUL 13 1977

SEE INSTRUCTIONS IN *HOW TO COMPLETE NATIONAL REGISTER FORMS*
TYPE ALL ENTRIES -- ENCLOSE WITH PHOTOGRAPH

1 NAME

HISTORIC Oakland Cemetery

AND/OR COMMON

2 LOCATION

CITY, TOWN Shreveport _____ VICINITY OF STATE Louisiana COUNTY Caddo

3 PHOTO REFERENCE

PHOTO CREDIT W. E. Wilson, Jr.

DATE OF PHOTO April 1974

NEGATIVE FILED AT Shreveport Beautification Foundation, Shreveport, La.

4 IDENTIFICATION

DESCRIBE VIEW, DIRECTION, ETC. IF DISTRICT, GIVE BUILDING NAME & STREET

PHOTO NO. 3

Entrance, Sprague St. View toward south



UNITED STATES DEPARTMENT OF THE INTERIOR
NATIONAL PARK SERVICE

**NATIONAL REGISTER OF HISTORIC PLACES
PROPERTY PHOTOGRAPH FORM**

FOR NPS USE ONLY	
RECEIVED	OCT 17 1975
DATE ENTERED	JUL 13 1977

SEE INSTRUCTIONS IN *HOW TO COMPLETE NATIONAL REGISTER FORMS*
TYPE ALL ENTRIES -- ENCLOSE WITH PHOTOGRAPH

1 NAME

HISTORIC Oakland Cemetery

AND/OR COMMON

2 LOCATION

CITY, TOWN Shreveport

___ VICINITY OF

STATE Louisiana COUNTY Caddo

3 PHOTO REFERENCE

PHOTO CREDIT W.E. Wilson, Jr.

DATE OF PHOTO April 1974

NEGATIVE FILED AT Shreveport Beautification Foundation, Shreveport, La.

4 IDENTIFICATION

DESCRIBE VIEW, DIRECTION, ETC. IF DISTRICT, GIVE BUILDING NAME & STREET

PHOTO NO. 4

Retaining wall and fence, Baker St. View toward northwest



UNITED STATES DEPARTMENT OF THE INTERIOR
NATIONAL PARK SERVICE

**NATIONAL REGISTER OF HISTORIC PLACES
PROPERTY PHOTOGRAPH FORM**

FOR NPS USE ONLY

RECEIVED OCT 17 1975

DATE ENTERED JUL 13 1977

SEE INSTRUCTIONS IN *HOW TO COMPLETE NATIONAL REGISTER FORMS*
TYPE ALL ENTRIES -- ENCLOSE WITH PHOTOGRAPH

1 NAME

HISTORIC Oakland Cemetery

AND/OR COMMON

2 LOCATION

CITY, TOWN Shreveport _____ VICINITY OF STATE Louisiana COUNTY Caddo

3 PHOTO REFERENCE

PHOTO CREDIT W. E. Wilson, Jr. DATE OF PHOTO April 1974

NEGATIVE FILED AT Shreveport Beautification Foundation, Shreveport, La.

4 IDENTIFICATION

DESCRIBE VIEW, DIRECTION, ETC. IF DISTRICT, GIVE BUILDING NAME & STREET

PHOTO NO. 5

Family lot and monument near the center of cemetery. View toward southwest



UNITED STATES DEPARTMENT OF THE INTERIOR
NATIONAL PARK SERVICE

**NATIONAL REGISTER OF HISTORIC PLACES
PROPERTY PHOTOGRAPH FORM**

FOR NPS USE ONLY

OCT 17 1975

RECEIVED

DATE ENTERED

JUL 13 1977

SEE INSTRUCTIONS IN *HOW TO COMPLETE NATIONAL REGISTER FORMS*
TYPE ALL ENTRIES -- ENCLOSE WITH PHOTOGRAPH

1 NAME

HISTORIC Oakland Cemetery

AND/OR COMMON

2 LOCATION

CITY/TOWN Shreveport

___VICINITY OF

STATE Louisiana

COUNTY Caddo

3 PHOTO REFERENCE

PHOTO CREDIT W. E. Wilson, Jr.

DATE OF PHOTO April 1974

NEGATIVE FILED AT Shreveport Beautification Foundation, Shreveport, La.

4 IDENTIFICATION

DESCRIBE VIEW, DIRECTION, ETC. IF DISTRICT. GIVE BUILDING NAME & STREET

PHOTO NO. 6

Typical family lots, near southwest corner



1. Oakland Cemetery
2. Shreveport, La.
3. Sam Wilson, Jr.
4. 1976
5. 1100 Jackson Ave., New Orleans, La.
6. Monument in center is that of John N. Howell, died June 24, 1882; 4th Mayor of Shreveport (1844-45) Monument cast bronze by Monumental Bronze Co. of Bridgeport, Conn.
7. No. 7

Caddo Parish County
JUL 13 1977 APR 5 1977

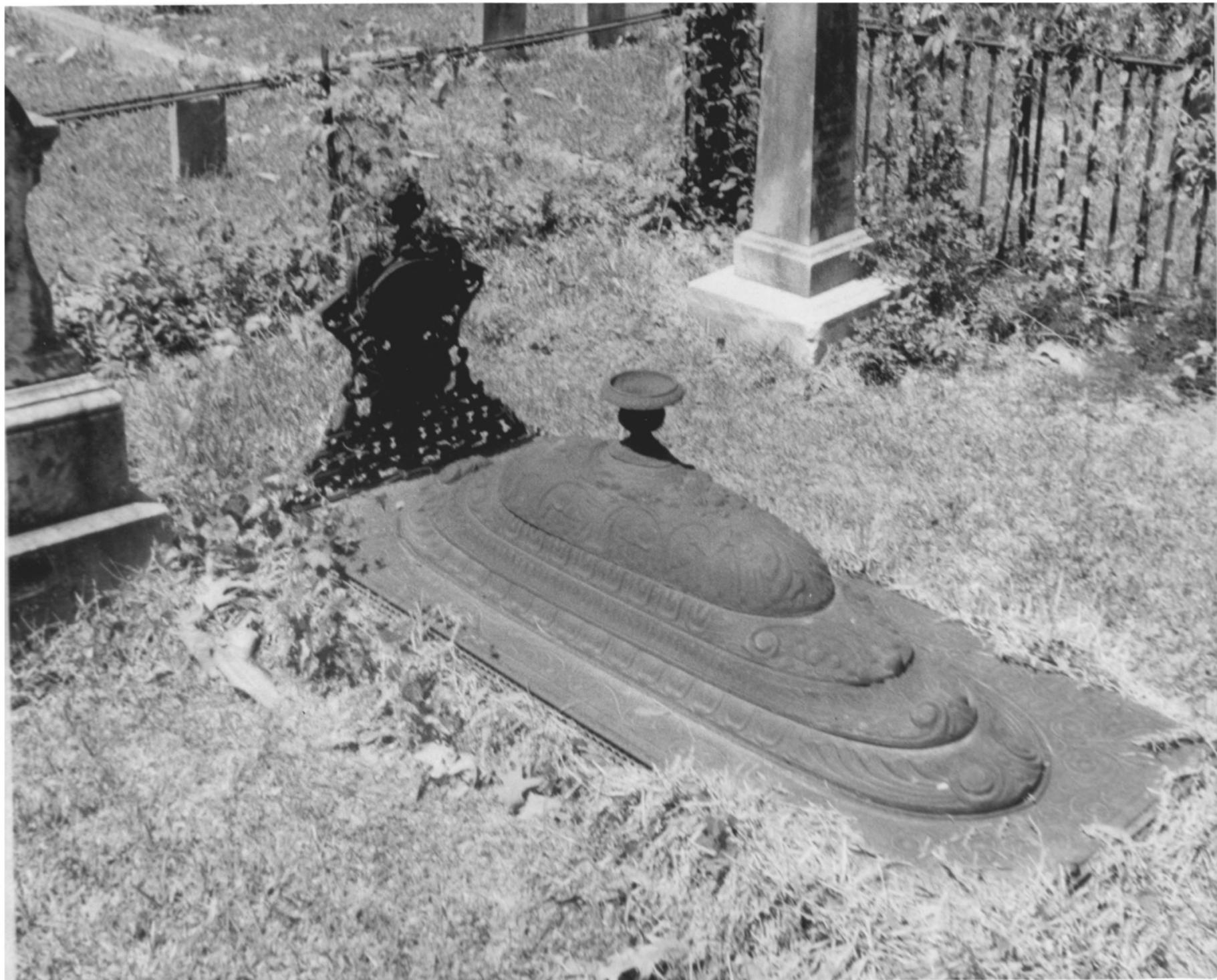

1. Oakland Cemetery
2. Shreveport, La.
3. Sam Wilson, Jr.
4. 1976
5. 1100 Jackson Ave., New Orleans, La.
6. Cast iron monument, J. T. Sims, died
Feb. 5, 1873
7. No. 8

Caddo Parish County

JUL 13 1977

APR 5 1977

ERECTED
BY

the Memory of

LEWIS SEWALL

BORN

December 11 1803

Andover, Mass.

DIED

July 20 1872

Age 68 Years

Rest in Peace

1. Oakland Cemetery
2. Shreveport, La.
3. Sam Wilson, Jr.
4. 1976
5. 1100 Jackson Ave., New Orleans, La.
6. Slab monument, Rufus Sewall died June 20, 1842. Believed to be oldest grave in Oakland. Brother of first mayor.

7.

No. 9

Carlo Paris

JUL 13 1977

society

APR 5

1977



1. Oakland Cemetery
2. Shreveport, La.
3. Sam Wilson, Jr.
4. 1976
5. 1100 Jackson Ave., New Orleans, La.
6. Family lot of B. M. Johnson; deaths from 1873 to 1914. He was one of Shreveport's first bankers.

7. *No. 10
Caddo Parish County.*

JUL 13 1977

APR 5 1977

LAWRENCE PIKE GRAIN,

in Calhoun Co. Va. Jan. 21, 1851

in New Orleans, La.
Dec. 28, 1859

RACHEL ADELAID

1. Oakland Cemetery
2. Shreveport, La.
3. Sam Wilson, Jr.
4. 1976
5. 1100 Jackson Ave., New Orleans, La.
6. Slab monument, Lawrence P. Crain, died
Jan. 28, 1859; 6th mayor of Shreveport
(1846-47)
7. No. 11

Caddo Parish County

JUL 13 1977

APR 5

1977



1. Oakland Cemetery
2. Shreveport, La.
3. Sam Wilson, Jr.
4. 1976
5. 1100 Jackson Ave., New Orleans, La.
6. Monument of Gooch infant, died Dec. 21, 1884. Father, John L. Gooch was 15th mayor of Shreveport (1865-66)
7. No. 12
Caldwell Parish County

JUL 13 1977 APR 5 1977



1. Oakland Cemetery
2. Shreveport, La.
3. Sam Wilson, Jr.
4. 1976
5. 1100 Jackson Ave., New Orleans, La.
6. Monument of William Robert Douglass,
died Nov. 10, 1853. Typical of condition
of many of monuments.
7. No. 13
Caddo Parish County

JUL 13 1977

APR 5 1977



1. Oakland Cemetery
2. Shreveport, La.
3. Sam Wilson, Jr.
4. 1976
5. 1100 Jackson Ave., New Orleans, La.
6. Hebrew Section. One acre purchased in 1859 by Hebrew Mutual Benevolent Assoc. This was second Jewish cemetery in La.
7. No. 14

Caddo Parish County

JUL 13 1977

APR 5 1977



1. Oakland Cemetery
2. Shreveport, La.
3. Sam Wilson, Jr.
4. 1976
5. 1100 Jackson Ave., New Orleans, La.
6. Monument of Helen Cline Chase, died
July 22, 1892.
7. No. 15

APR 5 1977

Caddo Parish County

JUL 13 1977

APR 5

1077



WESTER

AND SON

ESTABLISHED 1850
GRAVES AND MONUMENTS
1000 N. 10th St. Omaha, Neb.
Tel. 4-1111

DAVES

1. Oakland Cemetery
2. Shreveport, La.
3. Sam Wilson, Jr.
4. 1976
5. 1100 Jackson Ave., New Orleans, La.
6. Monument of the Dawes Family, deaths in 1866 and 1888. Urns from top of columns shown on ground.
7. No. 16

Caddo Parish, County

JUL 13 1977

APR 5 1977



JOHN
DUNSTON
MAY 17 1840
AUG 10 1890

1. Oakland Cemetery
2. Shreveport, La.
3. Sam Wilson, Jr.
4. 1976
5. 1100 Jackson Ave., New Orleans, La.
6. Monument of infant, Frank Campbell, died
Sept. 7, 1865.
7. No. 17

8. *Caldwell Parish*
8 of 18

County
APR 5

1977

JUL 13 1977



1. Oakland Cemetery
2. Shreveport, La.
3. Sam Wilson, Jr.
4. 1976
5. 1100 Jackson Ave., New Orleans, La.
6. Monument of James V. Nolan, died July 27,
1891.
7. No. 18

APR 5 1977

JUL 13 1977