

ARCHITECTURAL/HISTORICAL SURVEY

DAVENPORT, IOWA

The Architects Office

Wehner, Nowysz, Pottschull and Pfiffner
201 day building, Iowa city, Iowa 52240

DAVENPORT COMMUNITY DEVELOPMENT DEPARTMENT
IOWA DIVISION OF HISTORIC PRESERVATION

SITE # 82-10- 3-W1445 MAP # 2

HIST. DIST. _____

NAME Robert Henne House (H) C

ADDRESS 1445 W. ^{3rd} Third Street

LEGAL DES: Green's 2nd Add. 5 13
SUB-DIVISION BLOCK PARCEL SUB-PARCEL

UTM | 15 | 7001600 | 45191300 | ACRES -1 | ZONE M-1
EASTING NORTHING

OWNER George A. Deem and Carl J. Deem

TITLE H. Alberta Van Sant
(IF DIFF) 1445 W. Third St., Davenport, IA 52802

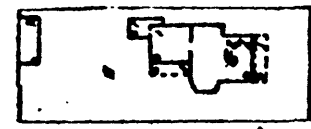

SITE SHEET

DESCRIPTION

FORM 2 story, L-plan, front gable house w/3-bay front, 1 story rear wing CONST. DATE c.1874
MATERIALS Brick, stone ARCH STYLE Vernac. Greek Revival
FENESTRATION Segmental arch predominates; 2/2 d.h.s.
DIST. FEATURES Porch, main entrance, window heads (see below)
ALTERATIONS Porch floor replaced with concrete at lower level than original
SITE & RELATED STR. Elevated lot, concrete retaining wall.

STATEMENT

This example of an important local house type displays a number of noteworthy decorative elements illustrating one of the many ways this type was expressed in Davenport. Flush keystone window heads drop to small molded corner blocks. Molded panels enrich porch frieze and main entrance soffit and reveals. The traditional gable-end oculus appears on the side gable, rather than at the front, which instead features a pair of round-arched windows.

SOURCES

ARCHITECTURE

SIGNIFICANCE

HISTORY

DESCRIPTION

This house was probably built in 1874 for Robert Henne and his wife Henrietta. Henne operated a cigar stand at the post office. Mrs. Henne continued at this location after her husband's death in 1885.

SOURCES

City Directories, 1873, 1874-75, 1876, 1877, 1878, 1880, 1881, 1882-83, 1884-85, 1885-86, 1887, 1888-89, 1890-91.

ARCHITECTURAL HISTORIAN: Martha Bowers | HISTORIAN: MARLYS SVENDSEN-ROESLER | SURVEY COMP 1981

EVALUATION

ARCHITECTURAL

I. ARCH. EVALUATION Good
II. ENVIR. STATURE Tissue
III. INT. OF CONTEXT Good
IV. INT. OF FABRIC Good

LEVEL OF SIGNIFICANCE:
 NAT. STATE LOCAL N. ELIG.

HISTORICAL

I. THEME(S) OF SIGNIFICANCE:
A. PRIMARY _____
B. SECONDARY _____

II. LEVEL OF SIGNIFICANCE:
 NAT. STATE LOCAL

III. NRHP
ELIGIBLE NOT ELIGIBLE

HISTORIC DISTRICT CLASSIFICATION

FOR DIVISION OF HISTORIC PRESERVATION USE ONLY

1 DATE RECEIVED _____

2 DATE OF STAFF EVALUATION _____

A. ARCHITECTURAL B. HISTORICAL
ELIGIBLE FOR N.R.H.P.
NOT ELIGIBLE FOR N.R.H.P.

3. N.R.H.P. ACTION
A STATE REVIEW COMM. APP. DISAPP. TABLED DATE _____
B FEDERAL REVIEW APP. DISAPP. TABLED DATE _____

4 D.H.P. SOURCES DET. OF ELIGIBILITY
 COUNTY RESOURCES R. & C. _____
 W'SHIELD SURVEY DAVENPORT A/H SURVEY
 NRHP _____
 GRANT _____ _____

5 SUBJECT TRACES _____
6 PHOTO
1603-10