

UNITED STATES DEPARTMENT OF THE INTERIOR  
NATIONAL PARK SERVICE

PH 0506 885

FOR NPS USE ONLY

DATA SHEET

RECEIVED NOV 14 1977

DATE ENTERED JAN 4 1978

NATIONAL REGISTER OF HISTORIC PLACES  
INVENTORY -- NOMINATION FORMSEE INSTRUCTIONS IN *HOW TO COMPLETE NATIONAL REGISTER FORMS*  
TYPE ALL ENTRIES -- COMPLETE APPLICABLE SECTIONS

## 1 NAME

HISTORIC



Howell-Garner-Monfee House

AND/OR COMMON

Monfee House

## 2 LOCATION

STREET &amp; NUMBER

300 West Fourth Street

CITY, TOWN

North Little Rock

VICINITY OF

NOT FOR PUBLICATION

CONGRESSIONAL DISTRICT

Second

STATE

CODE

COUNTY

CODE

Arkansas

05

Pulaski

119

## 3 CLASSIFICATION

## CATEGORY

DISTRICT

☒ BUILDING(S)

STRUCTURE

SITE

OBJECT

## OWNERSHIP

PUBLIC

☒ PRIVATE

BOTH

## PUBLIC ACQUISITION

IN PROCESS

☒ BEING CONSIDERED

## STATUS

☒ OCCUPIED

UNOCCUPIED

WORK IN PROGRESS

## ACCESSIBLE

☒ YES: RESTRICTED

YES: UNRESTRICTED

NO

## PRESENT USE

AGRICULTURE

MUSEUM

☒ COMMERCIAL

PARK

EDUCATIONAL

☒ PRIVATE RESIDENCE

ENTERTAINMENT

RELIGIOUS

GOVERNMENT

SCIENTIFIC

INDUSTRIAL

TRANSPORTATION

MILITARY

OTHER:

## 4 OWNER OF PROPERTY

NAME

Andrew J. Monfee

STREET &amp; NUMBER

300 West Fourth Street

CITY, TOWN

North Little Rock

VICINITY OF

STATE

Arkansas

## 5 LOCATION OF LEGAL DESCRIPTION

COURTHOUSE,

REGISTRY OF DEEDS, ETC.

Clerk's Office

STREET &amp; NUMBER

Pulaski County Courthouse

CITY, TOWN

Little Rock

STATE

Arkansas

## 6 REPRESENTATION IN EXISTING SURVEYS

TITLE

DATE

FEDERAL STATE COUNTY LOCAL

DEPOSITORY FOR  
SURVEY RECORDS

CITY, TOWN

STATE

## 7 DESCRIPTION

### CONDITION

☐ EXCELLENT  
☒ GOOD  
☐ FAIR

☐ DETERIORATED  
☐ RUINS  
☐ UNEXPOSED

### CHECK ONE

☐ UNALTERED  
☒ ALTERED

### CHECK ONE

☒ ORIGINAL SITE  
☐ MOVED      DATE \_\_\_\_\_

### DESCRIBE THE PRESENT AND ORIGINAL (IF KNOWN) PHYSICAL APPEARANCE

The Howell-Garner-Monfee House, built c. 1906, is a two-and-one-half storey brick structure which is rectangular in plan. The roof is hipped with wide eaves and four pediment dormers. A semi-circular porch runs across the east and north sides. The porch has a dentiled cornice and brick pillars.

The entrance door has a transom composed of semi-circular shapes joined by a straight piece. The side-lights are one-over-one and double-hung. The door has a large fixed-glass panel. Between the door and side-lights are engaged columns with Ionic capitals.

The interior of the house has had little alteration. The east side of the porch has been glassed in to create a sun room, and a modern kitchen has been added on the previously existing back porch.

The flooring in the house is oak. An oak stair with two turns leads to the second floor from the entrance hall. To the side of the stair, at the first turn, is a built-in oak bench.

The house has three significant fire places. Two are of cut Arkansas marble and were added c. 1940. The original mantle is an ornate "pattern book" design with Griffins holding up the top shelf. French doors lead to the front parlor from the entrance hall.

The Howell-Garner-Monfee House rests on its original corner lot in a quiet residential neighborhood just north of the Arkansas River. Just across the street to the east is the Manees House, added to the National Register of Historic Places in 1976.

# 8 SIGNIFICANCE

PERIOD	AREAS OF SIGNIFICANCE -- CHECK AND JUSTIFY BELOW				
<input type="checkbox"/> PREHISTORIC	<input type="checkbox"/> ARCHEOLOGY-PREHISTORIC	<input type="checkbox"/> COMMUNITY PLANNING	<input type="checkbox"/> LANDSCAPE ARCHITECTURE	<input type="checkbox"/> RELIGION	
<input type="checkbox"/> 1400-1499	<input type="checkbox"/> ARCHEOLOGY-HISTORIC	<input type="checkbox"/> CONSERVATION	<input type="checkbox"/> LAW	<input type="checkbox"/> SCIENCE	
<input type="checkbox"/> 1500-1599	<input type="checkbox"/> AGRICULTURE	<input type="checkbox"/> ECONOMICS	<input type="checkbox"/> LITERATURE	<input type="checkbox"/> SCULPTURE	
<input type="checkbox"/> 1600-1699	<input checked="" type="checkbox"/> ARCHITECTURE	<input type="checkbox"/> EDUCATION	<input type="checkbox"/> MILITARY	<input type="checkbox"/> SOCIAL/HUMANITARIAN	
<input type="checkbox"/> 1700-1799	<input type="checkbox"/> ART	<input type="checkbox"/> ENGINEERING	<input type="checkbox"/> MUSIC	<input type="checkbox"/> THEATER	
<input type="checkbox"/> 1800-1899	<input type="checkbox"/> COMMERCE	<input type="checkbox"/> EXPLORATION/SETTLEMENT	<input type="checkbox"/> PHILOSOPHY	<input type="checkbox"/> TRANSPORTATION	
<input checked="" type="checkbox"/> 1900-	<input type="checkbox"/> COMMUNICATIONS	<input type="checkbox"/> INDUSTRY	<input type="checkbox"/> POLITICS/GOVERNMENT	<input type="checkbox"/> OTHER (SPECIFY)	
		<input type="checkbox"/> INVENTION			

SPECIFIC DATES

BUILDER/ARCHITECT

## STATEMENT OF SIGNIFICANCE

Located west of North Little Rock's original business district is one of the city's most historically significant residential neighborhoods. Several of the remaining houses date from the early twentieth century and reflect the city's most prosperous neighborhood in that period. One such structure is the Howell-Garner-Monfee House.

Constructed about 1906, the house is an architecturally significant residence reflecting the period in which it was built. Just to the east is the Manees House a late 19th century structure which was added to the National Register of Historic Places on August 6, 1975. To the west is the Faucette-Farmer-Gray House, built c. 1912 and significant for both its architectural features and historical associations. The continued existence of these three structures, lying along the south side of Fourth Street, is necessary for the neighborhood to retain its historic significance.

The Howell-Garner-Monfee House is a two-and-one-half storey structure with a very fine brick veneer. A one storey porch, encircling the east and north elevations, features a boxed cornice with a decorated frieze. Similar trim appears on the gable ends and cornice of the gabled dormers. White wood trim and cast stone lintels and lugsills contrast the red brick wall surface. The interior of the house retains most of its original features, including the oak stairway in the entry hall and moulded trim and corner blocks around windows and doors.

Dr. Andrew R. Howell, a noted North Little Rock physician, is believed to have been the first owner of the house. In 1925 Mrs. Laura Garner purchased the residence and rented the upper bedrooms. For over thirty years Mrs. Garner operated a boarding house in her home. The house now belongs to Mrs. Garner's nephew, A. J. Monfee, and continues to serve as both a private residence for the owner and a boarding house.

Like the Manees House and Faucette-Farmer-Gray House which flank it, the Howell-Garner-Monfee House is important as one of the last representatives of what was once North Little Rock's most prosperous residential neighborhood. These three houses are an important record in bricks and mortar of North Little Rock's history.



## 9 MAJOR BIBLIOGRAPHICAL REFERENCES

Arkansas State Gazetteer and Business Directory, 1906-1907, Vol. V. Chicago:  
R. L. Polk and Company, 1907  
Thaxton, Margaret Faucette. Telephone interview, 30 August, 1977.

## 10 GEOGRAPHICAL DATA

ACREAGE OF NOMINATED PROPERTY less than one acre

UTM REFERENCES

A 

1	5
---	---

5	6	6	7	8	10
---	---	---	---	---	----

3	8	4	6	1	3	0
---	---	---	---	---	---	---

  
C 

--	--

--	--	--	--	--	--

--	--	--	--	--	--

  
ZONE EASTING NORTHING

B 

--	--

--	--	--	--	--	--

--	--	--	--	--	--

  
D 

--	--

--	--	--	--	--	--

--	--	--	--	--	--

  
ZONE EASTING NORTHING

VERBAL BOUNDARY DESCRIPTION

LIST ALL STATES AND COUNTIES FOR PROPERTIES OVERLAPPING STATE OR COUNTY BOUNDARIES

STATE	CODE	COUNTY	CODE
STATE	CODE	COUNTY	CODE

## 11 FORM PREPARED BY

NAME / TITLE

Frezil Miller, Dianna Kirk

ORGANIZATION

Arkansas Historic Preservation Program

DATE

13 September, 1977

STREET & NUMBER

Suite 500 Continental Building, Markham and Main Streets

TELEPHONE

501-371-2763

CITY OR TOWN

Little Rock

STATE

Arkansas

## 12 STATE HISTORIC PRESERVATION OFFICER CERTIFICATION

THE EVALUATED SIGNIFICANCE OF THIS PROPERTY WITHIN THE STATE IS:

NATIONAL ☐

STATE ☐

LOCAL ☒

As the designated State Historic Preservation Officer for the National Historic Preservation Act of 1966 (Public Law 89-665), I hereby nominate this property for inclusion in the National Register and certify that it has been evaluated according to the criteria and procedures set forth by the National Park Service.

STATE HISTORIC PRESERVATION OFFICER SIGNATURE Anne Bartley

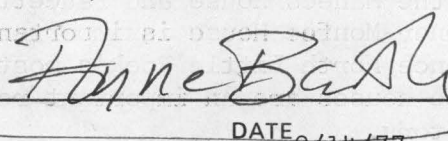

TITLE

State Historic Preservation Program

DATE

9/14/77

FOR NPS USE ONLY

I HEREBY CERTIFY THAT THIS PROPERTY IS INCLUDED IN THE NATIONAL REGISTER

DIRECTOR, OFFICE OF ARCHEOLOGY AND HISTORIC PRESERVATION

ATTEST:



KEEPER OF THE NATIONAL REGISTER

DATE

1.4.78

KEEPER OF THE NATIONAL REGISTER

DATE

1.3.78



UNITED STATES DEPARTMENT OF THE INTERIOR  
NATIONAL PARK SERVICE

**NATIONAL REGISTER OF HISTORIC PLACES  
INVENTORY -- NOMINATION FORM**

*Osceola Co.*  
FOR NPS USE ONLY

RECEIVED

JUN 7 1978

DATE ENTERED

1-4-78

CONTINUATION SHEET

ITEM NUMBER

PAGE

L Howell-Garner-Monfee House  
North Little Rock, Arkansas

Please make the following corrections:

7 Description

paragraph 2 line 1 change entrance door to window located on porch  
paragraph 2 line 3 change door to window

8 Significance

Paragraph 3 line 2 strick veneer

Property

Howell - Garner - Monfee House

Pulaski CO.

State

Ark.

Working Number

11.14.77.1855

78000638

## TECHNICAL

Photos

3

Maps

1

## CONTROL

OK pl  
11.15.77

## HISTORIAN

Franklin  
12.9.77

## ARCHITECTURAL HISTORIAN

## ARCHEOLOGIST

## OTHER

## HAER

Inventory

Review

## REVIEW UNIT CHIEF

Accept  
Lelovich  
12/12/77

## BRANCH CHIEF

Hurst  
1.3.78

## KEEPER

Wm  
1.4.78

National Register Write-up

Send-back

Entered

JAN 4 1978

Federal Register Entry

3.7.78

Re-submit

INT:2106-74







Howell - Garner Monfee House  
North Little Rock, Arkansas  
Bob Dunn, photo 1977  
AHPP

North facade, viewed from the north

#1

PROPERTY OF THE NATIONAL REGISTER

Form No. 10-301a  
(Rev. 10-74)

UNITED STATES DEPARTMENT OF THE INTERIOR  
NATIONAL PARK SERVICE

NATIONAL REGISTER OF HISTORIC PLACES  
PROPERTY PHOTOGRAPH FORM

FOR NPS USE ONLY	
RECEIVED	NOV 14 1977
DATE ENTERED	JAN 4 1978

SEE INSTRUCTIONS IN *HOW TO COMPLETE NATIONAL REGISTER FORMS*  
TYPE ALL ENTRIES -- ENCLOSE WITH PHOTOGRAPH

**1 NAME**

HISTORIC

Howell-Garner-Monfee House

AND/OR COMMON

Monfee House

**2 LOCATION**

CITY, TOWN

North Little Rock

\_\_\_\_ VICINITY OF

COUNTY

Pulaski

STATE

Arkansas

**3 PHOTO REFERENCE**

PHOTO CREDIT Bob Dunn

DATE OF PHOTO 1977

NEGATIVE FILED AT Arkansas Historic Preservation Program

**4 IDENTIFICATION**

DESCRIBE VIEW, DIRECTION, ETC. IF DISTRICT, GIVE BUILDING NAME & STREET

North facade, viewed from the north

PHOTO NO.

1





Howell-Garner-Monfee House  
North Little Rock, Ark.  
Bob Dunn photo Aug., 1977  
NHPA  
South  
view

Form No. 10-301a  
(Rev. 10-74)

UNITED STATES DEPARTMENT OF THE INTERIOR  
NATIONAL PARK SERVICE

**NATIONAL REGISTER OF HISTORIC PLACES  
PROPERTY PHOTOGRAPH FORM**

FOR NPS USE ONLY

RECEIVED

DATE ENTERED

NOV 14 1977

JAN 4 1978

SEE INSTRUCTIONS IN *HOW TO COMPLETE NATIONAL REGISTER FORMS*  
TYPE ALL ENTRIES -- ENCLOSE WITH PHOTOGRAPH

**1 NAME**

HISTORIC

Howell-Garner-Monfee House

AND/OR COMMON

Monfee House

**2 LOCATION**

CITY, TOWN

North Little Rock

\_\_\_\_ VICINITY OF

COUNTY

Pulaski

STATE

Arkansas

**3 PHOTO REFERENCE**

PHOTO CREDIT Bob Dunn

DATE OF PHOTO 1977

NEGATIVE FILED AT Arkansas Historic Preservation Program

**4 IDENTIFICATION**

DESCRIBE VIEW, DIRECTION, ETC. IF DISTRICT, GIVE BUILDING NAME & STREET

South (rear) and east elevations, viewed from the southeast

PHOTO NO.

2





Howell-Garner-Monfee House  
North Little Rock, Arkansas  
Bob Dunn, photo Aug., 1977  
AHPP

west elevation, viewed from northwest

#3

Form No. 10-301a  
(Rev. 10-74)

UNITED STATES DEPARTMENT OF THE INTERIOR  
NATIONAL PARK SERVICE

**NATIONAL REGISTER OF HISTORIC PLACES  
PROPERTY PHOTOGRAPH FORM**

FOR NPS USE ONLY

RECEIVED

NOV 14 1977

DATE ENTERED

JAN 4 1978

SEE INSTRUCTIONS IN *HOW TO COMPLETE NATIONAL REGISTER FORMS*.  
TYPE ALL ENTRIES -- ENCLOSE WITH PHOTOGRAPH

**1 NAME**

HISTORIC

Howell-Garner-Monfee House

AND/OR COMMON

Monfee House

**2 LOCATION**

CITY, TOWN

North Little Rock

\_\_\_\_ VICINITY OF

COUNTY

Pulaski

STATE

Arkansas

**3 PHOTO REFERENCE**

PHOTO CREDIT

Bob Dunn

DATE OF PHOTO 1977

NEGATIVE FILED AT Arkansas Historic Preservation Program

**4 IDENTIFICATION**

DESCRIBE VIEW, DIRECTION, ETC. IF DISTRICT, GIVE BUILDING NAME & STREET

North facade and west elevation, viewed from the northwest

PHOTO NO.

3

UNITED STATES DEPARTMENT OF THE INTERIOR  
NATIONAL PARK SERVICENATIONAL REGISTER OF HISTORIC PLACES  
PROPERTY MAP FORM

FOR NPS USE ONLY

RECEIVED NOV 14 1977

DATE ENTERED JAN 4 1978

SEE INSTRUCTIONS IN *HOW TO COMPLETE NATIONAL REGISTER FORMS*  
TYPE ALL ENTRIES -- ENCLOSE WITH MAP**1 NAME**

HISTORIC

Howell-Garner Monfee House

AND/OR COMMON

Monfee House

**2 LOCATION**

CITY, TOWN

North Little Rock

\_\_\_\_ VICINITY OF

COUNTY

Pulaski

STATE

Arkansas

**3 MAP REFERENCE**

SOURCE U. S. Geological Survey

SCALE 1:24,000

DATE 1961; photorevised 1970

**4 REQUIREMENTS**

TO BE INCLUDED ON ALL MAPS

1. PROPERTY BOUNDARIES
2. NORTH ARROW
3. UTM REFERENCES



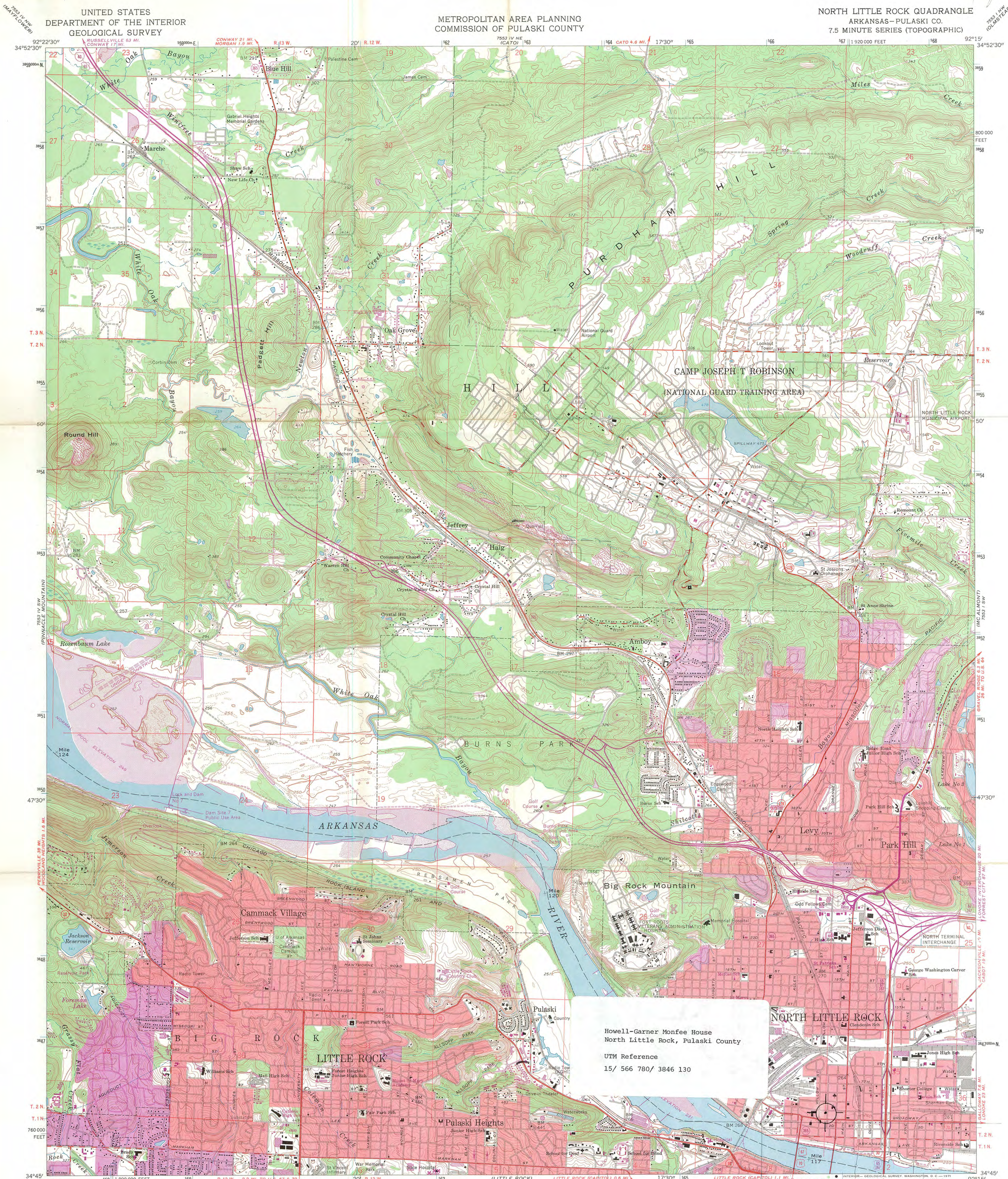

UNITED STATES  
DEPARTMENT OF THE INTERIOR  
GEOLOGICAL SURVEY

METROPOLITAN AREA PLANNING  
COMMISSION OF PULASKI COUNTY

NORTH LITTLE ROCK QUADRANGLE  
ARKANSAS-PULASKI CO.  
7.5 MINUTE SERIES (TOPOGRAPHIC)

Mapped, edited, and published by the Geological Survey  
Control by USGS, USC&GS, and USCE  
Topography by photogrammetric methods from aerial  
photographs taken 1960. Field checked 1961  
Polyconic projection. 1927 North American datum  
10,000-foot grid based on Arkansas coordinate system, south zone  
1000-meter Universal Transverse Mercator grid ticks,  
zone 15, shown in blue  
Red tint indicates areas in which only landmark buildings are shown  
Fine red dashed lines indicate selected fence and field lines where  
generally visible on aerial photographs. This information is unchecked  
Revisions shown in purple compiled from aerial photographs  
taken 1970. This information not field checked  
Purple tint indicates extension of urban areas

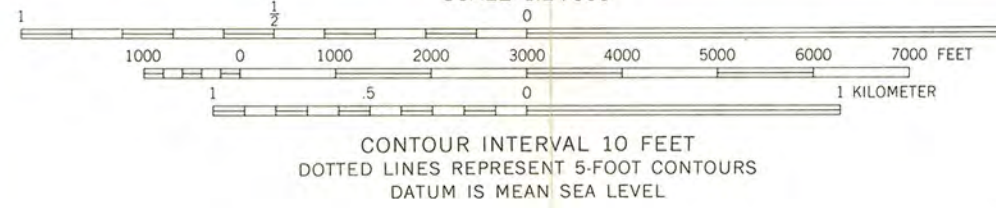
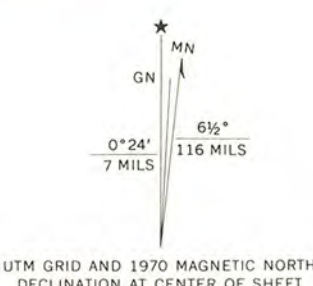

THIS MAP COMPLIES WITH NATIONAL MAP ACCURACY STANDARDS  
FOR SALE BY U.S. GEOLOGICAL SURVEY, DENVER, COLORADO 80225, OR WASHINGTON, D.C. 20242  
AND BY THE ARKANSAS GEOLOGICAL COMMISSION, LITTLE ROCK, ARKANSAS 72201  
A FOLDER DESCRIBING TOPOGRAPHIC MAPS AND SYMBOLS IS AVAILABLE ON REQUEST

ROAD CLASSIFICATION  
Heavy-duty ——— Light-duty ———  
Medium-duty ——— Unimproved dirt ———  
Interstate Route — U.S. Route — State Route

RECEIVED  
NOV 14 1977  
NATIONAL  
REGISTER

NORTH LITTLE ROCK, ARK.  
N 3445-W9215/7.5  
1961  
PHOTOREVISED 1970  
AMS 7553 IV SE-SERIES V884





## ARKANSAS HISTORIC PRESERVATION PROGRAM

Suite 500, Continental Building, Main and Markham  
Little Rock, Arkansas 72201 Telephone: (501) 371-2763



August 10, 1977

Mr. and Mrs. A. J. Monfee  
300 West Fourth Street  
North Little Rock, Arkansas

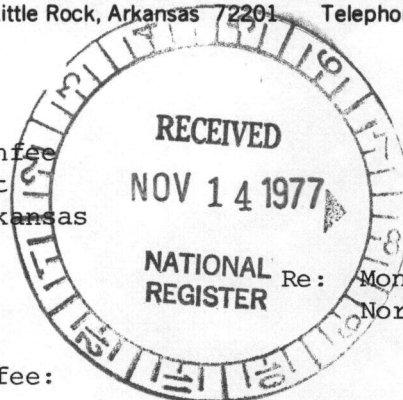

AUG 16 1977

Re: Monfee House  
North Little Rock, Pulaski County

Dear Mr. and Mrs. Monfee:

The staff of the Arkansas Historic Preservation Program is preparing a National Register nomination for the Monfee House which will be presented to the Arkansas State Review Committee at their September meeting. If approved the nomination will be submitted to the National Register office in Washington for final consideration.

The National Register of Historic Places is a listing of historic sites, buildings, objects and districts from all across the country that are worthy of preservation.

Entry in the National Register is an honor which places no obligation on a private owner. It does, however, provide protection through comment by the Advisory Council on Historic Preservation from federally financed, assisted or licensed projects that might affect a National Register property.

On October 4, 1976, the President signed a Tax Reform Act of which Section 2124 refers to tax incentives for historic properties. Enclosed you will find an information sheet on that tax act.

If you have any questions concerning the program or this property's nomination please contact Dianna Kirk of our staff.

Enclosed are two copies of this letter. Please complete the form below, sign and return the original to our office. The copy is for your files. We would appreciate receiving any comments you might have concerning the nomination of this property. If we do not hear from you within 30 days your approval will be assumed.

Sincerely,

*Barbara Woodard*

Barbara Woodard, Deputy Director  
Arkansas Historic Preservation Program

I approve of the nomination of the above property  
to the National Register of Historic Places.

X  
Yes

        
No

Comments: *We would like to preserve this home, live in it and restore it ourselves and are willing to do so.*

*15 Aug. 77*  
Date

*Mrs. A. J. Monfee, A. J. Monfee*  
Signature



*see James House  
Peter Faurett (N. Little Rock)  
nomination  
for phone log  
response*

# COMMUNITY DEVELOPMENT AGENCY

NORTH LITTLE ROCK URBAN RENEWAL AGENCY

800 EAST WASHINGTON AVENUE

NORTH LITTLE ROCK, ARKANSAS 72119

P. O. BOX 5510

(501) 372-0256

MAYOR

EDDIE POWELL

DIRECTOR

OLEN THOMAS

November 17, 1977

Dr. William J. Murtagh  
Keeper of National Register  
National Park Service  
Department of the Interior  
Washington, D. C. 20240

Dear Dr. Murtagh:

Our agency has recently learned that you are considering adding at least two properties in the City of North Little Rock located at 300 West 4th Street and 316 West 4th Street, to the National Register of Historic Places. Our agency wants to be placed in opposition to these structures being included. For the past 10 years, the City of North Little Rock, through its Urban Renewal Program, has been in the process of redeveloping the downtown area of the City of North Little Rock. The properties described above are included in the properties to be acquired. The structures are old and dilapidated, but there is certainly nothing historic about the structures.

We have just received a copy of the documentation and material submitted to the National Register of Historic Places and would like to have an opportunity to object to the submission. This will be done as soon as the City's legal and architectural departments have had an opportunity to review the submission. The Mayor of the City of North Little Rock has now learned of the proposal and will also communicate his objections to adding these structures to the National Historic Places.

Action was taken by the North Little Rock Urban Renewal Agency to condemn these properties in January of 1975 and the Court is now asking that the cases be tried. The property owners have been successful in getting the cases delayed from time to time and we are of the opinion that the attorneys are trying to get these structures included in the National Register of Historic Places to further delay



• Page 2

Dr. William J. Murtagh  
Washington D. C. 20240  
November 17, 1977

the redevelopment activities in the area.

I would appreciate your consideration of our objections to the application before you placing the above described properties in the National Register of Historic Places.

Sincerely,

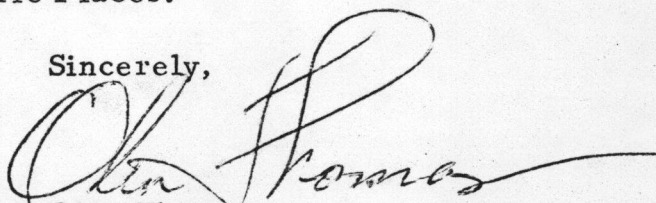
A handwritten signature in cursive script, appearing to read "Olen Thomas", with a long horizontal flourish extending to the right.

Olen Thomas  
Executive Director

OT/pt

ENTRIES IN THE NATIONAL REGISTER

STATE    ARKANSAS

Date Entered        JAN 4 1978

Name

Location

Howell-Garner-Monfee House

North Little Rock  
Pulaski County

Faucette, James Peter, House

North Little Rock  
Pulaski County

Also Notified

Hon. Dale Bumpers

Hon. Kaneaster Hodges, Jr.

Hon. James G. Tucker, Jr.

Regional Director, Southwest Region

880

Mott/js

1/5/78

State Historic Preservation Officer  
Ms. Anne Bartley  
Acting Director, Arkansas Historic  
Preservation Program  
Suite 500, Continental Building  
Markham and Main Streets  
Little Rock, Arkansas 72201



PULASKI, Ark.

November 30, 1978

Mr. Robert Embry  
Acting Assistant Secretary  
Community Planning and Development  
Department of Housing and Urban Development  
451 Seventh Street, S.W.  
Washington, D.C. 20410

Dear Mr. Embry:

We have been informed by Ms. Anne Bartley, Arkansas State Historic Preservation Officer, that the ~~Monroe~~ and Gray Houses, North Little Rock, Arkansas, properties that are included in the National Register of Historic Places, will be affected by the Westgate Urban Renewal Project. We have also been advised that the Department of Housing and Urban Development may be involved in this undertaking through its support and involvement in the Urban Renewal Agency of North Little Rock.

Please investigate this matter to determine whether your agency's involvement requires the comments of the Council pursuant to Section 106 of the National Historic Preservation Act of 1966 (16 U.S.C. 470f, as amended, 90 Stat. 1320). Steps to determine this responsibility are set forth in Section 800.4 of the Council's "Procedures for the Protection of Historic and Cultural Properties" (36 CFR Part 800). We look forward to hearing from you as soon as possible. If you have further questions, please call Michael C. Quinn at (303) 234-4946, an FTS number.

Thank you for your cooperation.

Sincerely,

*Signed*

Louis S. Wall  
Assistant Director  
Office of Review and Compliance, Denver

cc: Chairman  
SHPO:AR  
FLO:HUD-EMBRY  
HUD-KARAS  
Thomas-URA, Little Rock, AR  
HCPS:NR  
ORC:Quinn  
FILE:AR/MONFEE & GRAY HOUSES/11593/HUD/URP  
MC:DRS 11-30-78

# NATIONAL REGISTER DATA SHEET

<b>1 NAME as it appears on federal register:</b> Howell-Garner-Monfee House				<b>2 OTHER NAMES:</b>				<b>3 date of entry:</b> JAN 4 1978		<b>4 county code:</b> 119	
<b>5 LOCATION street &amp; number</b> 300 W. 4th St.				<b>city / town</b> North Little Rock		<b>vicinity of</b> AR		<b>state</b> Pulaski		<b>county</b> SW	
<b>7 OWNER</b> <input checked="" type="checkbox"/> PRIVATE <input type="checkbox"/> STATE <input type="checkbox"/> MUNICIPAL <input type="checkbox"/> COUNTY <input type="checkbox"/> MULTIPLE <input type="checkbox"/> FEDERAL (agency name)								<b>8 ADMINISTRATOR:</b>			
<b>9 EXISTING SURVEYS</b> <input type="checkbox"/> HABS <input type="checkbox"/> HAER <input type="checkbox"/> NHL				<b>10 FUNDED?</b> <input type="checkbox"/> YES <input type="checkbox"/> NO		<b>11 CONGRESS. DISTRICT</b> 2nd		<b>12 SOURCE of NOMINATION</b> <input checked="" type="checkbox"/> STATE <input type="checkbox"/> FEDERAL if state who prepared form?			
<b>13 WITHIN NATIONAL REGISTER HISTORIC DISTRICT?</b> <input type="checkbox"/> YES, NAME <input type="checkbox"/> NO				<b>14 WITHIN NATIONAL HISTORIC LANDMARK?</b> <input type="checkbox"/> YES, NAME <input type="checkbox"/> NO				<b>15 ACREAGE</b> <input type="checkbox"/> LOCAL <input type="checkbox"/> PRIVATE ORGANIZATION			
<b>16 CONDITION</b> <input type="checkbox"/> excellent <input type="checkbox"/> good <input type="checkbox"/> fair <input type="checkbox"/> deteriorated <input type="checkbox"/> ruins <input type="checkbox"/> unexposed <input type="checkbox"/> unexcavated <input type="checkbox"/> altered <input type="checkbox"/> unaltered <input type="checkbox"/> reconstructed <input type="checkbox"/> excavated <input type="checkbox"/> original site <input type="checkbox"/> moved <input type="checkbox"/> unknown				<b>17 features:</b> INTERIOR: <input type="checkbox"/> SUBSTANTIALLY INTACT-1 <input type="checkbox"/> NOT INTACT-0 <input type="checkbox"/> UNKNOWN-4 <input type="checkbox"/> NOT APPLICABLE-7 EXTERIOR: <input type="checkbox"/> SUBSTANTIALLY INTACT-2 <input type="checkbox"/> NOT INTACT-0 <input type="checkbox"/> UNKNOWN-5 <input type="checkbox"/> NOT APPLICABLE-8 ENVIRONS: <input type="checkbox"/> SUBSTANTIALLY INTACT-3 <input type="checkbox"/> NOT INTACT-0 <input type="checkbox"/> UNKNOWN-6 <input type="checkbox"/> NOT APPLICABLE-9							
<b>18 ACCESS</b> <input type="checkbox"/> YES-Restricted <input type="checkbox"/> YES-Unrestricted <input type="checkbox"/> No Access <input type="checkbox"/> Unknown				<b>19 ADAPTIVE USE</b> <input type="checkbox"/> YES <input type="checkbox"/> NO		<b>20 SAVED?</b> <input type="checkbox"/> YES		<b>IS PROPERTY A HISTORIC DISTRICT?</b> <input type="checkbox"/> yes <input type="checkbox"/> no			
<b>21 AREAS OF SIGNIFICANCE:</b> <input type="checkbox"/> ARCHEOLOGY-prehistoric-2 <input type="checkbox"/> COMMERCE-6 <input type="checkbox"/> ENGINEERING-11 <input type="checkbox"/> LANDSCAPE ARCH.-15 <input type="checkbox"/> POLITICS / GOVT.-21 <input type="checkbox"/> RECREATION-28 <input type="checkbox"/> ARCHEOLOGY-historic-1 <input type="checkbox"/> COMMUNICATIONS-7 <input type="checkbox"/> ENTERTAINMENT-26 <input type="checkbox"/> LAW-16 <input type="checkbox"/> RELIGION-22 <input type="checkbox"/> SETTLEMENT-29 <input type="checkbox"/> AGRICULTURE-3 <input type="checkbox"/> CONSERVATION-8 <input type="checkbox"/> EXPLORATION-12 <input type="checkbox"/> LITERATURE-17 <input type="checkbox"/> SCIENCE-23 <input type="checkbox"/> URBAN PLANNING-31 <input type="checkbox"/> ARCHITECTURE-4 <input type="checkbox"/> ECONOMICS-9 <input type="checkbox"/> HEALTH-27 <input type="checkbox"/> MILITARY-18 <input type="checkbox"/> SOCIAL / HUMANITARIAN-24 <input type="checkbox"/> OTHER (SPECIFY) <input type="checkbox"/> ART-5 <input type="checkbox"/> EDUCATION-10 <input type="checkbox"/> INDUSTRY-13 <input type="checkbox"/> MUSIC-19 <input type="checkbox"/> SOCIAL / CULTURAL-30 <input type="checkbox"/> INVENTION-14 <input type="checkbox"/> PHILOSOPHY-20 <input type="checkbox"/> TRANSPORTATION-25											
<b>23 functions</b> WHEN HISTORICALLY SIGNIFICANT: CURRENTLY:				<b>24 dates</b> of initial construction: major alterations: historic events:				<b>25 ETHNIC GROUP ASSOCIATION</b>			
<b>26 architectural style(s):</b>				<b>27 architect:</b>				<b>28 master builder:</b>			
<b>29 landscape architect / garden designer:</b>				<b>30 interior decorator:</b>				<b>31 artist:</b>			
<b>32 artisan:</b>				<b>33 builder/contractor:</b>				<b>34 engineer:</b>			
<b>35 NAMES give role &amp; date</b> PERSONAL:  EVENTS:  INSTITUTIONAL:											
<b>36 NATIONAL REGISTER WRITE-UP</b>											