

NATIONAL REGISTER OF HISTORIC PLACES  
INVENTORY - NOMINATION FORM

(Type all entries - complete applicable sections)

STATE: <b>SOUTH DAKOTA</b>
COUNTY: <b>MINNEHAHA</b>
FOR NPS USE ONLY
ENTRY DATE <b>FEB 15 1974</b>

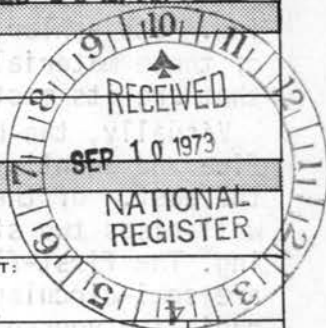

**1. NAME**

COMMON:  
**ROCK ISLAND DEPOT**

AND/OR HISTORIC:

**2. LOCATION**

STREET AND NUMBER:  
**210 East 10th Street**

CITY OR TOWN:  
**Sioux Falls**

CONGRESSIONAL DISTRICT:  
**No. 1**

STATE: **South Dakota** CODE: **46** COUNTY: **Minnehaha** CODE: **099**

**3. CLASSIFICATION**

CATEGORY (Check One)	OWNERSHIP	STATUS	ACCESSIBLE TO THE PUBLIC
<input type="checkbox"/> District <input type="checkbox"/> Site <input type="checkbox"/> Object <input checked="" type="checkbox"/> Building <input type="checkbox"/> Structure <input type="checkbox"/> Object	<input checked="" type="checkbox"/> Public <input type="checkbox"/> Private <input type="checkbox"/> Both	Public Acquisition: <input type="checkbox"/> In Process <input type="checkbox"/> Being Considered <input type="checkbox"/> Occupied <input checked="" type="checkbox"/> Unoccupied <input type="checkbox"/> Preservation work in progress	Yes: <input checked="" type="checkbox"/> Restricted <input type="checkbox"/> Unrestricted <input type="checkbox"/> No

PRESENT USE (Check One or More as Appropriate)

<input type="checkbox"/> Agricultural	<input type="checkbox"/> Government	<input type="checkbox"/> Park	<input type="checkbox"/> Transportation	<input type="checkbox"/> Comments
<input type="checkbox"/> Commercial	<input type="checkbox"/> Industrial	<input type="checkbox"/> Private Residence	<input checked="" type="checkbox"/> Other (Specify)	
<input type="checkbox"/> Educational	<input type="checkbox"/> Military	<input type="checkbox"/> Religious	<b>unoccupied</b>	
<input type="checkbox"/> Entertainment	<input type="checkbox"/> Museum	<input type="checkbox"/> Scientific		

**4. OWNER OF PROPERTY**

OWNER'S NAME:  
**City of Sioux Falls**

STREET AND NUMBER:  
**NA**

CITY OR TOWN:  
**Sioux Falls**

STATE:  
**South Dakota**

CODE:  
**46**

**5. LOCATION OF LEGAL DESCRIPTION**

COURTHOUSE, REGISTRY OF DEEDS, ETC.:  
**Minnehaha County Courthouse**

STREET AND NUMBER:  
**415 North Dakota Street**

CITY OR TOWN:  
**Sioux Falls**

STATE:  
**South Dakota**

CODE:  
**46**

**6. REPRESENTATION IN EXISTING SURVEYS**

TITLE OF SURVEY:  
**Survey of Historic Sites in South Dakota**

DATE OF SURVEY: **1971**  Federal  State  County  Local

DEPOSITORY FOR SURVEY RECORDS:  
**South Dakota Historic Preservation Program**

STREET AND NUMBER:  
**W.H. Over Dakota Museum - University of South Dakota**

CITY OR TOWN:  
**Vermillion**

STATE:  
**South Dakota**

CODE:  
**46**

SEE INSTRUCTIONS

STATE: COUNTY: ENTRY NUMBER: DATE:

FOR NPS USE ONLY  
FEB 15 1974

**7. DESCRIPTION**

CONDITION	(Check One)					
	<input type="checkbox"/> Excellent	<input checked="" type="checkbox"/> Good	<input type="checkbox"/> Fair	<input type="checkbox"/> Deteriorated	<input type="checkbox"/> Ruins	<input type="checkbox"/> Unexposed
	(Check One)			(Check One)		
	<input type="checkbox"/> Altered	<input checked="" type="checkbox"/> Unaltered	<input type="checkbox"/> Moved	<input checked="" type="checkbox"/> Original Site		

DESCRIBE THE PRESENT AND ORIGINAL (if known) PHYSICAL APPEARANCE

The Rock Island Depot's design generally remains true to Romanesque styling. Its ashlar and wooden construction exhibits Richardsonian treatment of those materials in the stepped gable, hipped roof and octagonal turret, that are its most distinguishing features.

Visually, the building is divided into two distinct structures, the office and agent's quarters to the west, and the passenger waiting room to the east. Of these, the office section is the most complex. The western wall rises two stories to a stepped gable bearing a large decorated molding. The first-floor windows are segmental, while second-floor openings are semi-circular. Both groups are arranged in a series of three, with radiating voussoirs. This is the only ashlar wall reaching the roof in this section. The first floor walls are composed of an indigenous blush-pink quartzite used extensively during the period. Simple lintels and sills are used on the north and south walls; a large bay employs wooden columns and mullions to separate each window. Doorways feature sandstone surrounds.

The upper story is covered with wooden shingles. Windows here have very simple wooden-trimmed openings, even on the extended bay. A single chimney graces the roof.

The eastern portion or passenger area is an ashlar square covered by a hipped roof. Small windows, high above the sidewalk peer out beneath an extended eave encircling the entire depot structure.

The feature adjoining the two sections, an enclosed causeway, contains the simple decorative characteristics of the western wing, but includes a yawning horseshoe arch to the street; a tall chimney rises above it.

The interior is unaltered. The walls are covered with three-foot wainscoting, floors are of wooden planks; woodwork is utilitarian throughout.



SEE INSTRUCTIONS

**B. SIGNIFICANCE**

PERIOD (Check One or More as Appropriate)

- Pre-Columbian |  16th Century |  18th Century |  20th Century  
 15th Century |  17th Century |  19th Century

SPECIFIC DATE(S) (If Applicable and Known): **1885**

AREAS OF SIGNIFICANCE (Check One or More as Appropriate)

- |   |   |  |  |
|---|---|--|--|
| <input type="checkbox"/> Aboriginal     | <input type="checkbox"/> Education              | <input type="checkbox"/> Political                 | <input type="checkbox"/> Urban Planning        |
| <input type="checkbox"/> Prehistoric    | <input type="checkbox"/> Engineering            | <input type="checkbox"/> Religion/Philosophy       | <input type="checkbox"/> Other (Specify) _____ |
| <input type="checkbox"/> Historic       | <input type="checkbox"/> Industry               | <input type="checkbox"/> Science                   | _____  |
| <input type="checkbox"/> Agriculture    | <input type="checkbox"/> Invention              | <input type="checkbox"/> Sculpture                 | _____  |
| <input type="checkbox"/> Architecture   | <input type="checkbox"/> Landscape Architecture | <input type="checkbox"/> Social/Humanitarian       | _____  |
| <input type="checkbox"/> Art            | <input type="checkbox"/> Literature             | <input type="checkbox"/> Theater                   | _____  |
| <input type="checkbox"/> Commerce       | <input type="checkbox"/> Military               | <input checked="" type="checkbox"/> Transportation | _____  |
| <input type="checkbox"/> Communications | <input type="checkbox"/> Music                  |  | _____  |
| <input type="checkbox"/> Conservation   |   |  | _____  |

STATEMENT OF SIGNIFICANCE

Constructed in 1885, the Rock Island Station represents the beginnings and the end of the railroad passenger services in the city of Sioux Falls. It served the area until it was vacated in June, 1970.

In February, 1886, the city residents voted to issue bonds aiding the attempt to bring the Burlington, Cedar Rapids and Northern Railroad Company into the community. On October 26, 1886, the road completed that day, citizens witnessed the arrival of the first train. The following afternoon, the first passenger train arrived, to spark what would be over 80 years in passenger services.

This transportation link served to aid Sioux Falls' growth. By 1890, Sioux Falls was the leading commercial center in South Dakota. The station is more than a symbol of the city's growth--it represents a system having a great impact on the state's social and economic development.

During the late 1800's, the railroad network spread throughout the state. With its spread, it brought population to foster boom towns and developed that state's commercial avenues. The railroads supplied the convenient transportation for farm market goods. At the same time, the hauling rates differences for short and long-range distances aggravated those farmers seeking a profit in the market place. In response to what seemed unfair rates, the Farmers' Alliance developed--attacking the rate system in railroads. Later on, the Populist Party used this grievance as a rallying point for developing a platform. Thus, the railroads served as an agent for economic and political development peculiar to the geographical and economic bases of plains states--South Dakota in particular.

This is what the Rock Island Station symbolizes today. It is the visible manifestation of a transportation system tied closely to South Dakota's past.



SEE INSTRUCTIONS



**9. MAJOR BIBLIOGRAPHICAL REFERENCES**

Bailey, History of Minnehaha County, pps. 151-3  
 Schell, Herbert. History of South Dakota  
 "Sioux Falls Argus-Leader", January 21, 1972

**10. GEOGRAPHICAL DATA**

LATITUDE AND LONGITUDE COORDINATES DEFINING A RECTANGLE LOCATING THE PROPERTY			LATITUDE AND LONGITUDE COORDINATES DEFINING THE CENTER POINT OF A PROPERTY OF LESS THAN TEN ACRES		
CORNER	LATITUDE	LONGITUDE	LATITUDE		LONGITUDE
	Degrees Minutes Seconds	Degrees Minutes Seconds	Degrees	Minutes	Seconds
NW	° ' "	° ' "	43°	32'	45"
NE	° ' "	° ' "	96°	43'	29"
SE	° ' "	° ' "			
SW	° ' "	° ' "			

APPROXIMATE ACREAGE OF NOMINATED PROPERTY: 10 acre

LIST ALL STATES AND COUNTIES FOR PROPERTIES OVERLAPPING STATE OR COUNTY BOUNDARIES:

STATE:	CODE	COUNTY	CODE

UTM  
 14/683820  
 4823740  
 CD



SEE INSTRUCTIONS

**11. FORM PREPARED BY**

NAME AND TITLE: **J.M. Peterson - Research Assistant**

ORGANIZATION: **South Dakota Historic Preservation Program** DATE: **18 Jul 73**

STREET AND NUMBER: **W.H. Over Dakota Museum - University of South Dakota**

CITY OR TOWN: **Vermillion,** STATE: **South Dakota** CODE: **46**

**12. STATE LIAISON OFFICER CERTIFICATION**      **NATIONAL REGISTER VERIFICATION**

As the designated State Liaison Officer for the National Historic Preservation Act of 1966 (Public Law 89-665), I hereby nominate this property for inclusion in the National Register and certify that it has been evaluated according to the criteria and procedures set forth by the National Park Service. The recommended level of significance of this nomination is:

National  State  Local

Name: [Signature]

Title: **State Preservation Officer**

Date: **29 Aug 73**

I hereby certify that this property is included in the National Register.

[Signature]  
 Director, Office of Archeology and Historic Preservation

Date: 2/15/74

ATTEST:

[Signature]  
 Acting Keeper of The National Register

Date: Feb. 15, 1974



H. STITES & SON.  
ROOT BEER FACTORY

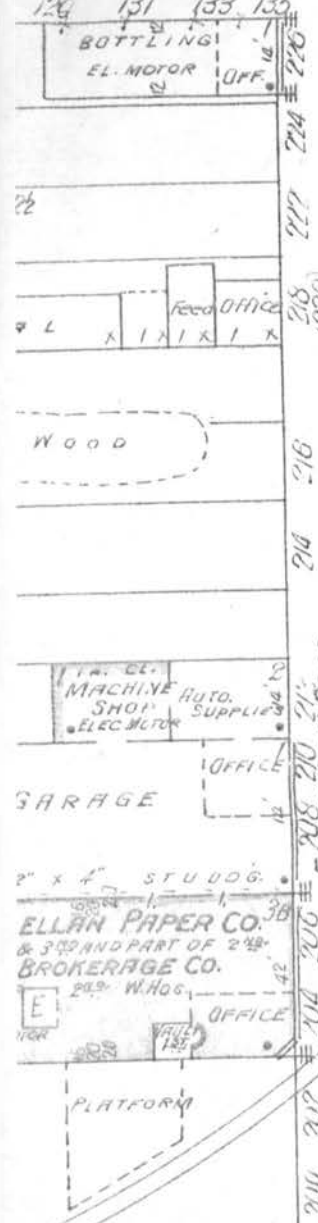

ELLINGSON BROS.  
AUTO REPAIRING &  
MACHINE SHOP

130 132 134

80'

E. TENTH

6" W. PIPE

(25)

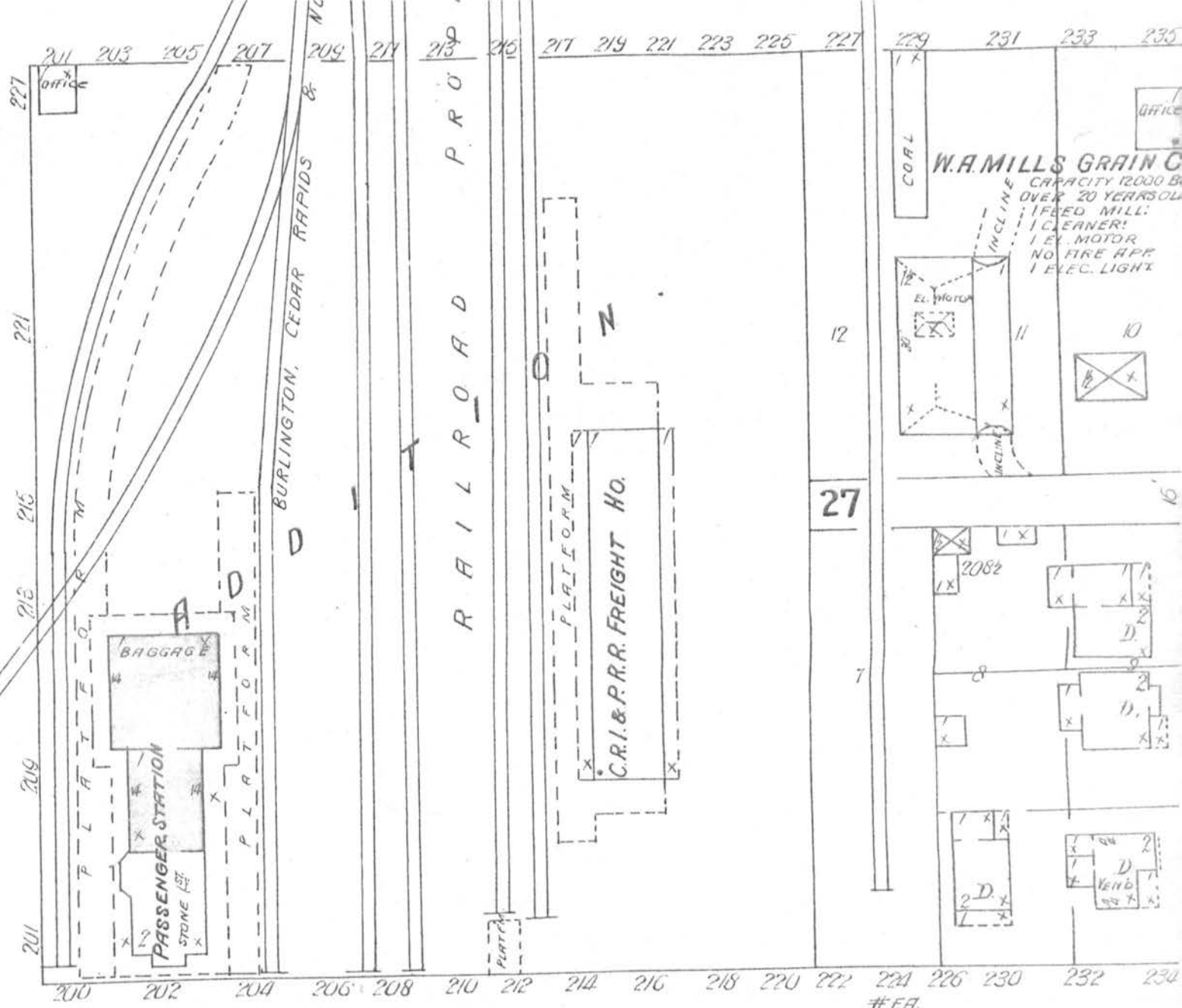

S. FIRST AV.

200 202 204 206 208 210 212 214 216 218 220 222 224 226 228 230 232 234

# F.A.  
80x

EXHIBIT "2"

PLAT OF TRACT 1, SUBDIVISION OF BLOCK 27,  
J. L. PHILLIPS ADDITION TO SIOUX FALLS.

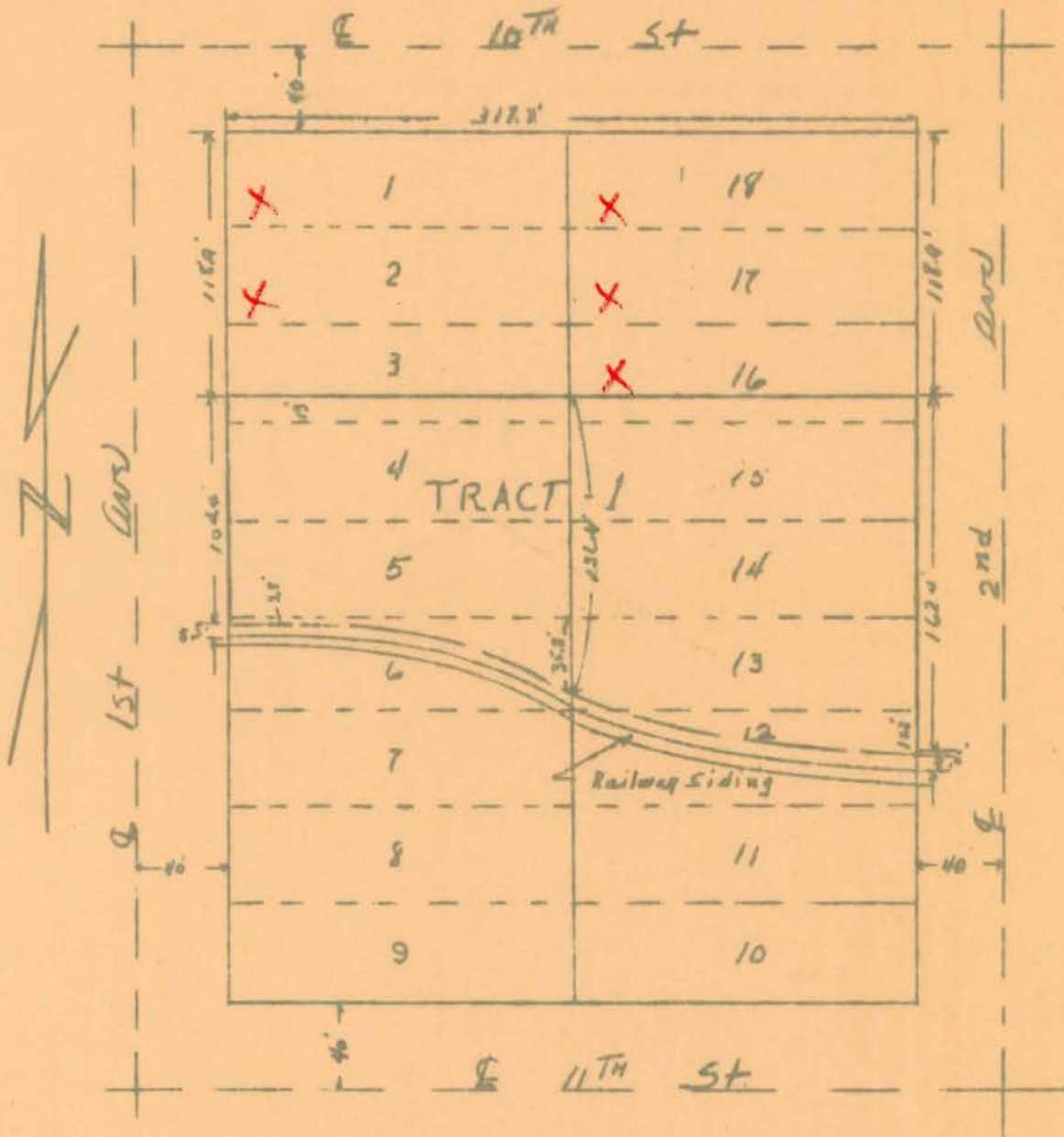

The GETTY ABSTRACT COMPANY hereby certifies that the above plat is a correct copy of the original plat of said Tract 1, which was filed for record in the office of the Register of Deeds of Minnehaha County, South Dakota, on December 20, 1960, at 2:30 P. M., and recorded in Book 22 of Plats, page 101.

GETTY ABSTRACT COMPANY

By: *[Signature]*  
Managing Partner.

A.H. STITES & SON.  
ROOT BEER FACTORY

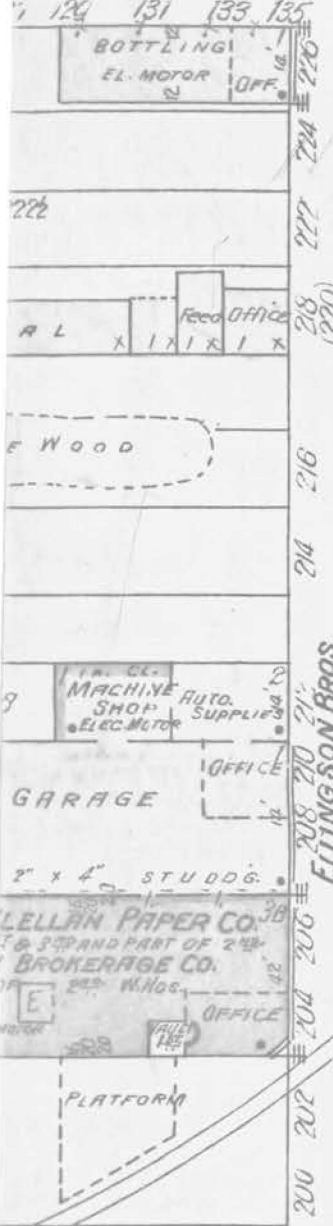

ELLINGSON BROS.  
AUTO REPAIRING &  
MACHINE SHOP

E. TENTH

6" W. PIPE

(25)

S. FIRST AV.

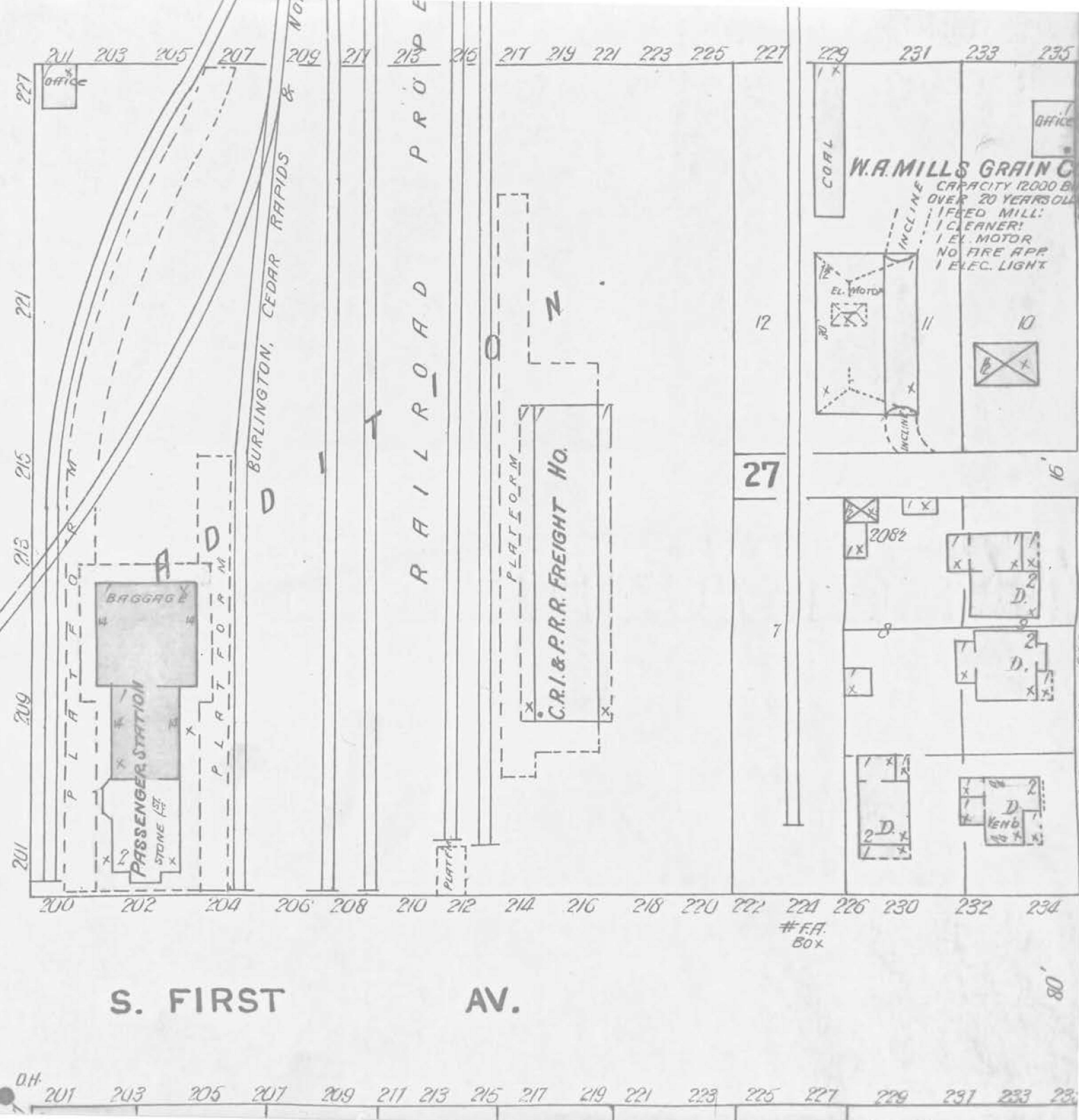

W.A. MILLS GRAIN CO.  
CAPACITY 12000 BU  
OVER 20 YEARS OLD  
1 FEED MILL!  
1 CLEANER!  
1 EL. MOTOR  
NO FIRE APP  
1 ELEC. LIGHT

C.R.I. & P.R.R. FREIGHT HO.

# F.A.  
80x

129 131 133 135

201 203 205 207 209 211 213 215 217 219 221 223 225 227 229 231 233 235



EXHIBIT "2"

PLAT OF TRACT 1, SUBDIVISION OF BLOCK 27,  
J. L. PHILLIPS ADDITION TO SIOUX FALLS.

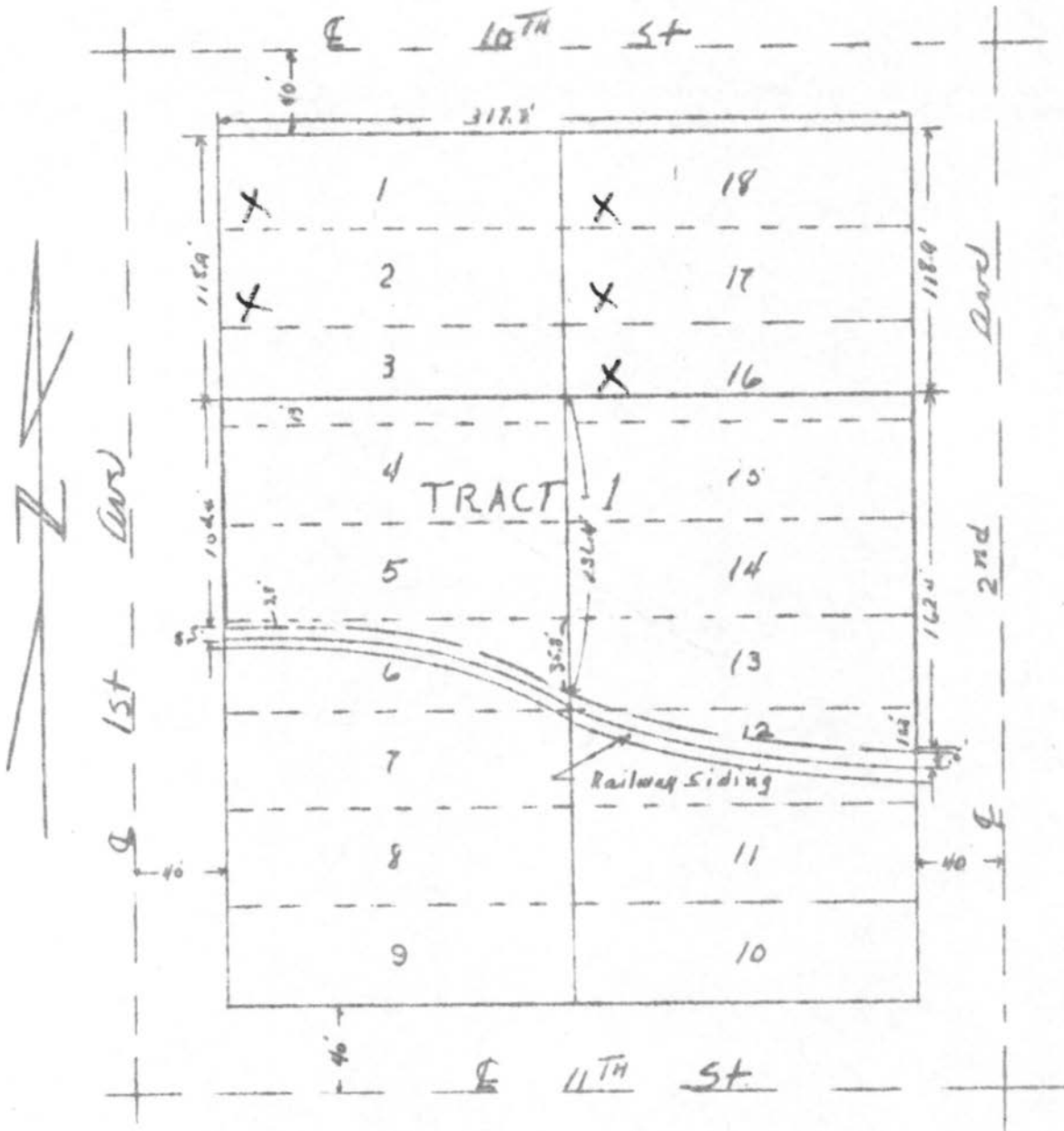

The GETTY ABSTRACT COMPANY hereby certifies that the above plat is a correct copy of the original plat of said Tract 1, which was filed for record in the office of the Register of Deeds of Minnehaha County, South Dakota, on December 20, 1960, at 2:30 P. M., and recorded in Book 22 of Plats, page 101.

GETTY ABSTRACT COMPANY

By [Signature]  
Managing Partner.



UNITED STATES DEPARTMENT OF THE INTERIOR  
NATIONAL PARK SERVICE

NATIONAL REGISTER OF HISTORIC PLACES

PROPERTY PHOTOGRAPH FORM

(Type all entries - attach to or enclose with photograph)

STATE

SOUTH DAKOTA

COUNTY

MINNEHAHA

FOR NPS USE ONLY

ENTRY NUMBER

DATE

FEB 15 1974

SEE INSTRUCTIONS

1. NAME

COMMON: **ROCK ISLAND DEPOT**

AND/OR HISTORIC:

2. LOCATION

STREET AND NUMBER:

**210 East 10th Street**

CITY OR TOWN:

**Sioux Falls**

STATE:

**South Dakota**

CODE

**46**

COUNTY:

**Minnehaha**

CODE

**099**

3. PHOTO REFERENCE

PHOTO CREDIT: **Leonard Tripp**

DATE OF PHOTO: **1972**

NEGATIVE FILED AT:

**1608 South Summit - Sioux Falls, SD**

4. IDENTIFICATION

DESCRIBE VIEW, DIRECTION, ETC.

**Photo taken from northwest corner**





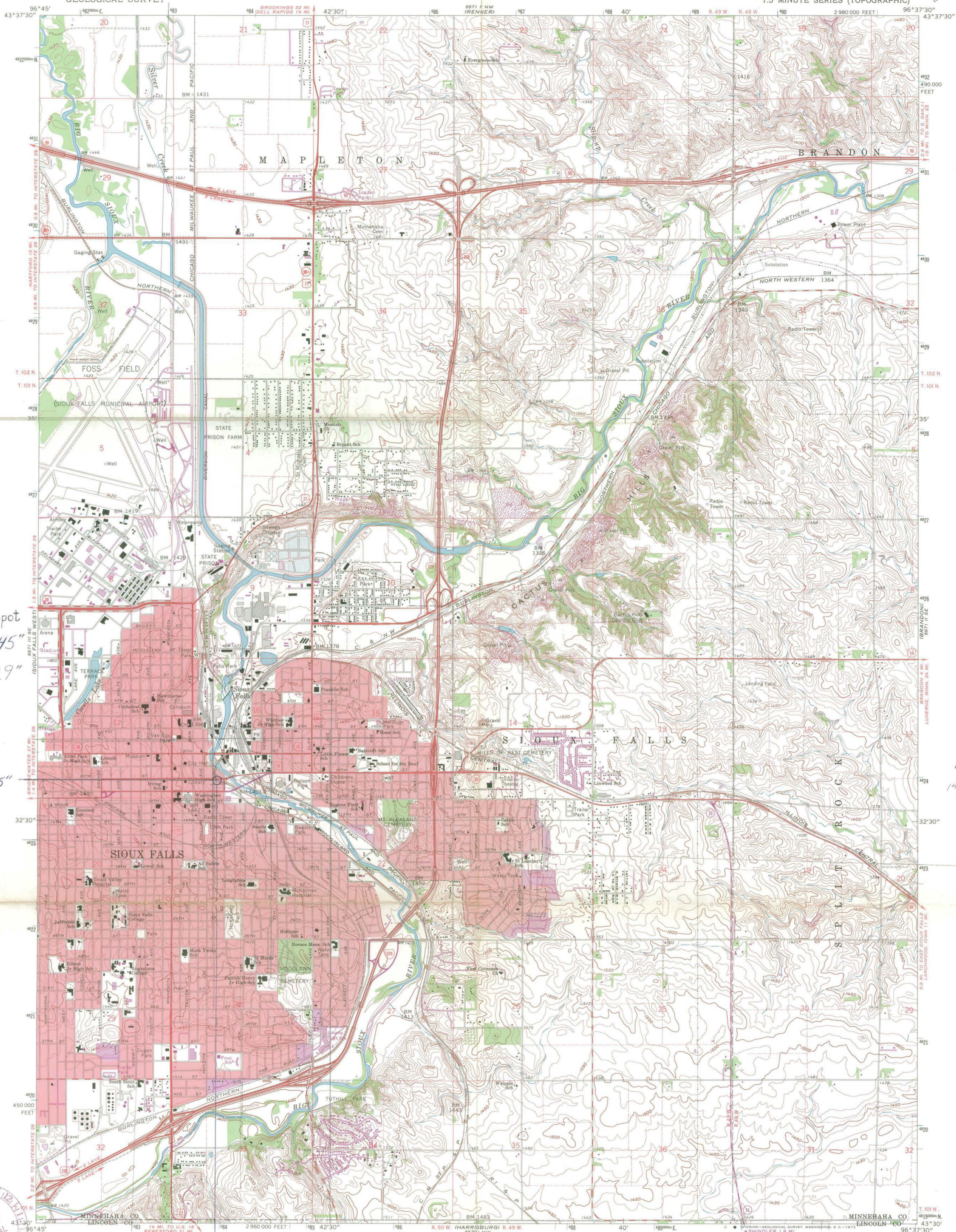

Rock Island Depot  
Lat.: 43° 32' 45"  
Long: 96° 43' 29"

43° 32' 45"

WJM  
14/083820  
4823740  
02



Mapped, edited, and published by the Geological Survey  
Control by USGS and USC&GS  
Topography by photogrammetric methods from aerial  
photographs taken 1958 and 1962. Field checked 1962  
Polyconic projection. 1927 North American datum  
10,000-foot grid based on South Dakota coordinate system, south zone  
1000-meter Universal Transverse Mercator grid ticks,  
zone 14, shown in blue  
Red tint indicates areas in which only landmark buildings are shown  
Fine red dashed lines indicate selected fence and field lines where  
generally visible on aerial photographs. This information is unchecked  
Revisions shown in purple compiled from aerial photographs  
taken 1971. This information not field checked  
Purple tint indicates extension of urban areas

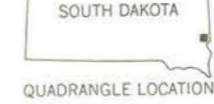
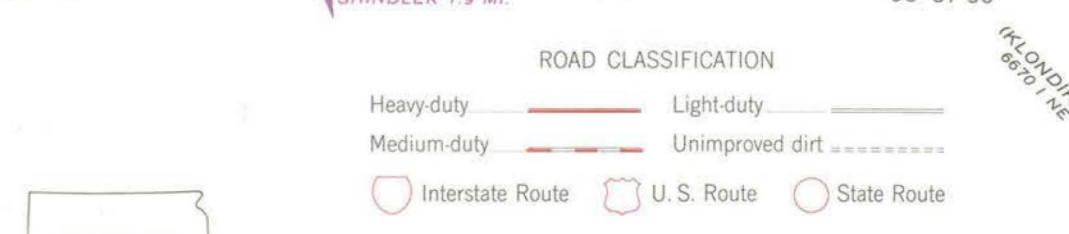
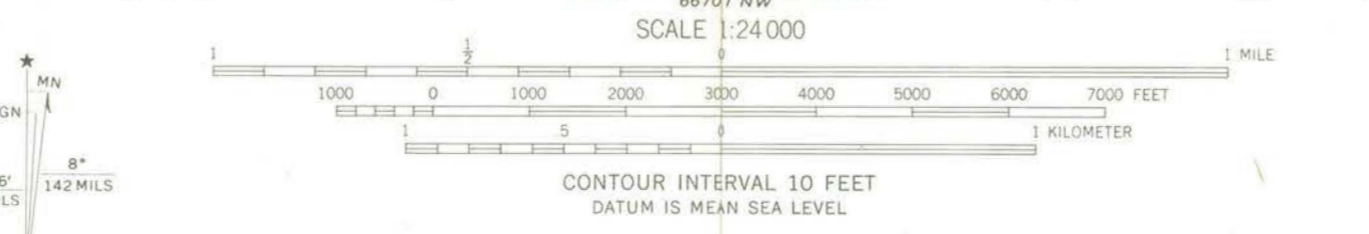

SIoux FALLS EAST, S. DAK.  
N4330-W9637.5/7.5  
1962  
PHOTOREVISED 1971  
AMS 6671 II SW—SERIES V873

THIS MAP COMPLIES WITH NATIONAL MAP ACCURACY STANDARDS  
FOR SALE BY U. S. GEOLOGICAL SURVEY, DENVER, COLORADO 80225, OR WASHINGTON, D. C. 20242  
A FOLDER DESCRIBING TOPOGRAPHIC MAPS AND SYMBOLS IS AVAILABLE ON REQUEST



NATIONAL REGISTER OF HISTORIC PLACES  
PROPERTY MAP FORM

(Type all entries - attach to or enclose with map)

STATE	
SOUTH DAKOTA	
COUNTY	
MINNEHAHA	
FOR NPS USE ONLY	
ENTRY NUMBER	DATE
FEB 15 1974	

SEE INSTRUCTIONS

1. NAME

COMMON: **ROCK ISLAND DEPOT**  
AND/OR HISTORIC:

2. LOCATION

STREET AND NUMBER:

**210 East 10th Street**

CITY OR TOWN:

**Sioux Falls**

STATE: CODE COUNTY: CODE

**South Dakota**

CODE

**46**

COUNTY:

**Minnehaha**

CODE

**099**

3. MAP REFERENCE

SOURCE:

**USGS: Sioux Falls East Quadrangle**

SCALE: **1:24000**

DATE: **1962**

4. REQUIREMENTS

TO BE INCLUDED ON ALL MAPS

1. Property boundaries where required.
2. North arrow.
3. Latitude and longitude reference.



# National Register of Historic Places

## Note to the record

Additional Documentation: 2010



**United States Department of the Interior**  
National Park Service

**National Register of Historic Places**  
**Continuation Sheet**

Section number   2   Page     1    

---

Rock Island Depot

Name of Property

Minnehaha County, South Dakota

County and State

Name of multiple listing (if applicable)

**CHANGE IN ADDRESS**

The address of the Rock Island Depot is revised from 210 to 201 East 10<sup>th</sup> Street to reflect the current and correct address of the property.

UNITED STATES DEPARTMENT OF THE INTERIOR  
NATIONAL PARK SERVICE

NATIONAL REGISTER OF HISTORIC PLACES  
EVALUATION/RETURN SHEET

REQUESTED ACTION: ADDITIONAL DOCUMENTATION

PROPERTY Rock Island Depot  
NAME:

MULTIPLE  
NAME:

STATE & COUNTY: SOUTH DAKOTA, Minnehaha

DATE RECEIVED: 1/15/10 DATE OF PENDING LIST:  
DATE OF 16TH DAY: DATE OF 45TH DAY: 3/01/10  
DATE OF WEEKLY LIST:

REFERENCE NUMBER: 74001895

NOMINATOR: STATE

REASONS FOR REVIEW:

APPEAL: N DATA PROBLEM: N LANDSCAPE: N LESS THAN 50 YEARS: N  
OTHER: N PDIL: N PERIOD: N PROGRAM UNAPPROVED: N  
REQUEST: N SAMPLE: N SLR DRAFT: N NATIONAL: N

COMMENT WAIVER: N

ACCEPT  RETURN  REJECT 2-24-10 DATE

ABSTRACT/SUMMARY COMMENTS:

**Additional Documentation Approved**

RECOM./CRITERIA Accept  
REVIEWER Edson Beall DISCIPLINE History  
TELEPHONE \_\_\_\_\_ DATE 2-24-10

DOCUMENTATION see attached comments Y/N see attached SLR Y/N

If a nomination is returned to the nominating authority, the nomination is no longer under consideration by the NPS.

# National Register of Historic Places

## Note to the record

Additional Documentation: 2013

74001895

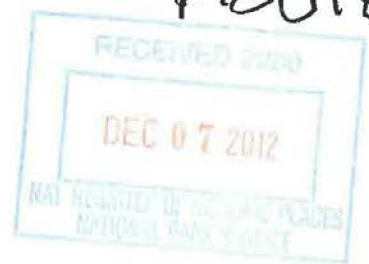

United States Department of the Interior  
National Park Service

# National Register of Historic Places Registration Form

This form is for use in nominating or requesting determinations for individual properties and districts. See instructions in National Register Bulletin, *How to Complete the National Register of Historic Places Registration Form*. If any item does not apply to the property being documented, enter "N/A" for "not applicable." For functions, architectural classification, materials, and areas of significance, enter only categories and subcategories from the instructions. Place additional certification comments, entries, and narrative items on continuation sheets if needed (NPS Form 10-900a).

### 1. Name of Property

historic name Rock Island Depot (Change in address)  
other names/site number \_\_\_\_\_

### 2. Location

street & number 201 East 10<sup>th</sup> Street  not for publication  
city or town Sioux Falls  vicinity  
state South Dakota code 46 county Minnehaha code 099 zip code 57104

### 3. State/Federal Agency Certification

As the designated authority under the National Historic Preservation Act, as amended,  
I hereby certify that this X nomination \_\_\_ request for determination of eligibility meets the documentation standards for registering properties in the National Register of Historic Places and meets the procedural and professional requirements set forth in 36 CFR Part 60.  
In my opinion, the property X meets \_\_\_ does not meet the National Register Criteria. I recommend that this property be considered significant at the following level(s) of significance:  
\_\_\_ national \_\_\_ statewide X local  
Signature of certifying official/Title \_\_\_\_\_ Date \_\_\_\_\_  
State or Federal agency/bureau or Tribal Government \_\_\_\_\_

In my opinion, the property \_\_\_ meets \_\_\_ does not meet the National Register criteria.  
Jay D. Vogt 11-29-2012  
Signature of commenting official Date  
SD SHPO  
Title State or Federal agency/bureau or Tribal Government

### 4. National Park Service Certification

I hereby certify that this property is:  
\_\_\_ entered in the National Register \_\_\_ determined eligible for the National Register  
\_\_\_ determined not eligible for the National Register \_\_\_ removed from the National Register  
\_\_\_ other (explain: **Additional Documentation Approved**)  
Jor Edson Beall 1.23.13  
Signature of the Keeper Date of Action



National Register of Historic Places  
Memo to File

# Correspondence

The Correspondence consists of communications from (and possibly to) the nominating authority, notes from the staff of the National Register of Historic Places, and/or other material the National Register of Historic Places received associated with the property.

Correspondence may also include information from other sources, drafts of the nomination, letters of support or objection, memorandums, and ephemera which document the efforts to recognize the property.

PROPERTY Rock Island Depot STATE S. D.

WORKING NUMBER 9. 10. 73. 3542

74001895

TECH REVIEW  
Photos 1  
Maps 1

CONTROL REVIEW McCreary as missing. Not a long process

CM  
9-10-  
73

HISTORIAN need to return for above items then **OK** Accept  
AML

ARCHITECTURAL HISTORIAN 9/18/73  
Accept 9-25-73  
2 shall  
**Accept**  
**LHC**  
**10/4/73**

ARCHEOLOGIST Said to HAER INVENTARIED BY HAER  
Accept  
Sub  
2/8/74

REVIEW UNIT CHIEF

BRANCH CHIEF accept  
cab  
2-15-74

KEEPER Henry J. Emery  
for  
Wm J. Mustagh 2/15/74

National Register write-up 4-10-74

Send-back 10.18.73

Federal Register entry 4-2-74

Re-submit 12.28.73

Entered FEB 15 1974

The attached National Register Inventory-Nomination form is being returned to your office for clarification of the information indicated below.

- 1. Name. \_\_\_\_\_
- 2. Location. \_\_\_\_\_
- 3. Classification. \_\_\_\_\_
- 4. Owner of Property. \_\_\_\_\_
- 5. Location of Legal Description. \_\_\_\_\_
- 6. Representation in Existing Surveys. \_\_\_\_\_
- 7. Description. \_\_\_\_\_
- 8. Statement of Significance. \_\_\_\_\_
- 9. Bibliography. \_\_\_\_\_
- 10. Geographical Data.
  - a. Longitude and Latitude Coordinates. Longitude (or Latitude) appears to be off by about 12 sec<sup>s</sup>. Please check. 7 sec<sup>s</sup>
  - b. Acreage. \_\_\_\_\_
- 11. Form Prepared By. \_\_\_\_\_
- 12. Certification. \_\_\_\_\_
- Photographic Coverage. \_\_\_\_\_
- Map Coverage. \_\_\_\_\_
- Other. \_\_\_\_\_

Clarification or correction of the above items must be made prior to the initiation of our professional review. Correction of these technical errors does not necessarily insure that the nomination will then satisfy the National Register criteria in full.

Thank you for your attention to the above items checked. *Thanks*  
SIGNED: *Tom Allen*

5/31/74

This station has now been considerably altered and is used as a restaurant.

Jan C. Thorman



December 17, 1973

Mr. Jerry Rogers  
National Register of Historic Places  
National Park Service  
U.S. Department of the Interior  
Washington, D.C. 20240



Dear Mr. Rogers:

Enclosed is the nomination form for the ROCK  
ISLAND DEPOT in Sioux Falls, South Dakota.

If any additional information is necessary,  
please contact us.

Sincerely,

A handwritten signature in cursive script that reads "Judy Zabdyr".

Judy Zabdyr - Secretary  
Historical Preservation Center

Enc.: nomination form (1)

ENTRIES IN THE NATIONAL REGISTER

STATE SOUTH DAKOTA

Date Entered FEB 15 1974

<u>Name</u>	<u>Location</u>
Rock Island Depot	Sioux Falls Minnehaha County

Also Notified

Hon. George McGovern  
Hon. James G. Abourezk  
Hon. Frank E. Denholm  
  
Director, Rocky Mountain Region

State Historic Preservation Officer  
Dr. James E. Gillihan, Director  
Cultural Preservation Officer  
Department of Education & Cultural  
Affairs  
Office of Cultural Preservation  
State Capitol  
Pierre, South Dakota 57501

PR MMott 2/19/74



January 7, 2010

74001895



National Park Service  
National Register of Historic Places  
1849 C Street NW (2280)  
Washington DC 20240

To Whom It May Concern:

It has come to the attention of our office that the address for the Rock Island Depot in Minnehaha County, South Dakota, is not listed correctly on the 1973 National Register nomination. It appears that the property was listed on the National Register in 1974. The address is listed as:

Rock Island Depot  
210 East 10<sup>th</sup> Street  
Sioux Falls SD 57104

The correct address for the property is:

Rock Island Depot  
201 East 10<sup>th</sup> Street  
Sioux Falls SD 57104

Thank you for your attention in this matter.

Sincerely,

Jay D. Vogt  
State Historical Preservation Officer





  
**SOUTH DAKOTA**  
STATE HISTORICAL SOCIETY  
DEPARTMENT OF TOURISM



30 November 2012

Keeper of the National Register  
National Register of Historic Places  
National Parks Service  
1201 Eye St NW  
8<sup>th</sup> Floor (MS 2280)  
Washington DC 20005



Keeper of the National Register:

Enclosed are four nominations and one update submission:

*Hawkeye Valley Mill* near Wessington Springs, Jerauld County, SD  
*Scottish Rite Masonic Temple*, Yankton, Yankton County, SD  
*Sid's Crown Liquor*, Sioux Falls, Minnehaha County, SD  
*Texaco Super Service Station*, Sioux Falls, Minnehaha County, SD

*Rock Island Depot* (address revision), Sioux Falls, Minnehaha County, SD

If you have any questions on these nominations, please feel free to contact me at 605-773-6056 or at [Liz.Almlie@state.sd.us](mailto:Liz.Almlie@state.sd.us).

Sincerely,

Liz Almlie  
Historic Preservation Specialist