



UNITED STATES DEPARTMENT OF THE INTERIOR  
NATIONAL PARK SERVICE

NATIONAL REGISTER OF HISTORIC PLACES  
PROPERTY PHOTOGRAPH FORM

FOR NPS USE ONLY

RECEIVED MAR 3 1976

DATE ENTERED

AUG 28 1976

SEE INSTRUCTIONS IN *HOW TO COMPLETE NATIONAL REGISTER FORMS*  
TYPE ALL ENTRIES -- ENCLOSE WITH PHOTOGRAPH

**1 NAME**

HISTORIC

Gilman Ranch House

AND/OR COMMON

Same

**2 LOCATION**

Sec. 5, T.3S, R1E

CITY, TOWN

Banning (1937 W. Gilman St.)

VICINITY OF

California

STATE

Riverside

COUNTY

**3 PHOTO REFERENCE**

PHOTO CREDIT

Ronald K. Pidot

DATE OF PHOTO 12Nov75

NEGATIVE FILED AT Riverside Municipal Museum

3720 Orange Street, Riverside, CA 92501

**4 IDENTIFICATION**

DESCRIBE VIEW, DIRECTION, ETC. IF DISTRICT, GIVE BUILDING NAME & STREET

Southern side of house: photographer facing north.

PHOTO NO.

1 *n/5*

Gilman Ranch House, Banning, CA, 1937 W. Gilman St.  
Southern side (front)  
Photographer (Ronald K. Pidot) Facing North, 12 Nov 75

*photo #1*



UNITED STATES DEPARTMENT OF THE INTERIOR  
NATIONAL PARK SERVICE

NATIONAL REGISTER OF HISTORIC PLACES  
PROPERTY PHOTOGRAPH FORM

FOR NPS USE ONLY

RECEIVED MAR 3 1976

DATE ENTERED AUG 28 1976

SEE INSTRUCTIONS IN *HOW TO COMPLETE NATIONAL REGISTER FORMS*  
TYPE ALL ENTRIES -- ENCLOSE WITH PHOTOGRAPH

**1 NAME**

HISTORIC Gilman Ranch House

AND/OR COMMON

Same

**2 LOCATION** Sec. 5, T.3S, R1E

CITY/TOWN Banning (1937 W. Gilman St.) VICINITY OF California STATE Riverside COUNTY

**3 PHOTO REFERENCE**

PHOTO CREDIT Ronald K. Pidot

DATE OF PHOTO 12 Nov 75

NEGATIVE FILED AT Riverside Municipal Museum  
3720 Orange Street, Riverside, CA 92501

**4 IDENTIFICATION**

DESCRIBE VIEW, DIRECTION, ETC. IF DISTRICT, GIVE BUILDING NAME & STREET

Western side of house: photographer facing east.

PHOTO NO.

2 of 5

Gilman Ranch House, 1937 W. Gilman, Banning, CA  
western side of house  
photographer (Ronald K. Pidot) FACING EAST, 12 Nov 75

2-LFO

Photo #2



UNITED STATES DEPARTMENT OF THE INTERIOR  
NATIONAL PARK SERVICE

**NATIONAL REGISTER OF HISTORIC PLACES  
PROPERTY PHOTOGRAPH FORM**

|                  |             |
|------------------|-------------|
| FOR NPS USE ONLY |             |
| RECEIVED         | MAR 3 1976  |
| DATE ENTERED     | AUG 28 1976 |

SEE INSTRUCTIONS IN *HOW TO COMPLETE NATIONAL REGISTER FORMS*  
TYPE ALL ENTRIES ENCLOSE WITH PHOTOGRAPH

**1 NAME**

HISTORIC Gilman Ranch House

AND/OR COMMON Same

**2 LOCATION** Sec. 5, T. 3S, R1E

CITY/TOWN Banning (1937 W. Gilman St.) VICINITY OF \_\_\_\_\_ COUNTY Riverside STATE California

**3 PHOTO REFERENCE**

PHOTO CREDIT Ronald K. Pidot

DATE OF PHOTO 12 Nov 75

NEGATIVE FILED AT Riverside Municipal Museum  
3720 Orange Street, Riverside, CA 92501

**4 IDENTIFICATION**

DESCRIBE VIEW, DIRECTION, ETC. IF DISTRICT, GIVE BUILDING NAME & STREET

Northern side of house: photographer facing south.

PHOTO NO.

3-25

Gilman Ranch House, 1937 W. Gilman, Banning, CA  
Northern side of House (Rear)  
Photographer (Ronald K. Pidot) Facing South, 12 Nov 75

Photo #3



UNITED STATES DEPARTMENT OF THE INTERIOR  
NATIONAL PARK SERVICE

NATIONAL REGISTER OF HISTORIC PLACES  
PROPERTY PHOTOGRAPH FORM

FOR NPS USE ONLY  
RECEIVED MAR 3 1976  
DATE ENTERED AUG 28 1976

SEE INSTRUCTIONS IN HOW TO COMPLETE NATIONAL REGISTER FORMS  
TYPE ALL ENTRIES -- ENCLOSE WITH PHOTOGRAPH

**1 NAME**

HISTORIC Gilman Ranch House

AND/OR COMMON

Same

**2 LOCATION**

Sec. 5, T.3S, R1E

CITY/TOWN

Banning (1937 W. Gilman St.) VICINITY OF

California STATE

Riverside COUNTY

**3 PHOTO REFERENCE**

PHOTO CREDIT Ronald K. Pidot

DATE OF PHOTO 12 Nov 75

NEGATIVE FILED AT Riverside Municipal Museum  
3720 Orange Street, Riverside, CA 92501

**4 IDENTIFICATION**

DESCRIBE VIEW, DIRECTION, ETC. IF DISTRICT, GIVE BUILDING NAME & STREET

Eastern side of house: photographer facing West.

PHOTO NO.

4 of 5

Gilman Ranch House, 1937 W. Gilman, Banning, CA  
EASTERN SIDE OF House  
(Photographer, Ronald K. Pidot, Facing West)  
12 NOV 75

photo #4





UNITED STATES DEPARTMENT OF THE INTERIOR  
NATIONAL PARK SERVICE

NATIONAL REGISTER OF HISTORIC PLACES  
PROPERTY PHOTOGRAPH FORM

FOR NPS USE ONLY

RECEIVED

MAR 3 1976

DATE ENTERED

AUG 28 1976

SEE INSTRUCTIONS IN HOW TO COMPLETE NATIONAL REGISTER FORMS  
TYPE ALL ENTRIES -- ENCLOSE WITH PHOTOGRAPH

**1 NAME**

HISTORIC Gilman Ranch House

AND/OR COMMON Same

**2 LOCATION** Sec. 5, T. 3S, R1E

CITY, TOWN Banning (1937 W. Gilman St.) VICINITY OF COUNTY Riverside STATE California

**3 PHOTO REFERENCE**

PHOTO CREDIT Ronald E. Pidot

DATE OF PHOTO 12 Nov 75

NEGATIVE FILED AT Riverside Municipal Museum  
3729 Orange St., Riverside, CA 92501

**4 IDENTIFICATION**

DESCRIBE VIEW, DIRECTION, ETC. IF DISTRICT, GIVE BUILDING NAME & STREET

Southern side (establishing shot): photographer  
facing north.

PHOTO NO

548

INT: 2983-75

Gilman Ranch House (1937 W. Gilman St.)  
House - Milk House by base of main  
Southern side - Photographer (Ronald E. Pidot) Facing  
12 Nov 75



Gilman Ranch (Banning; Riverside Co., CA)  
Work Shed/Granary, looking West, with  
portion of Bradshaw Trail  
Photograph by Ike Eastvold  
April 13, 1977

**APR 29 1977**

# 6810



Gilman Ranch (Banning; Riverside Co., CA)  
Barn, looking Northwest  
Photograph by Ike Eastvold  
April 13, 1977

APR 29 1977

#7810

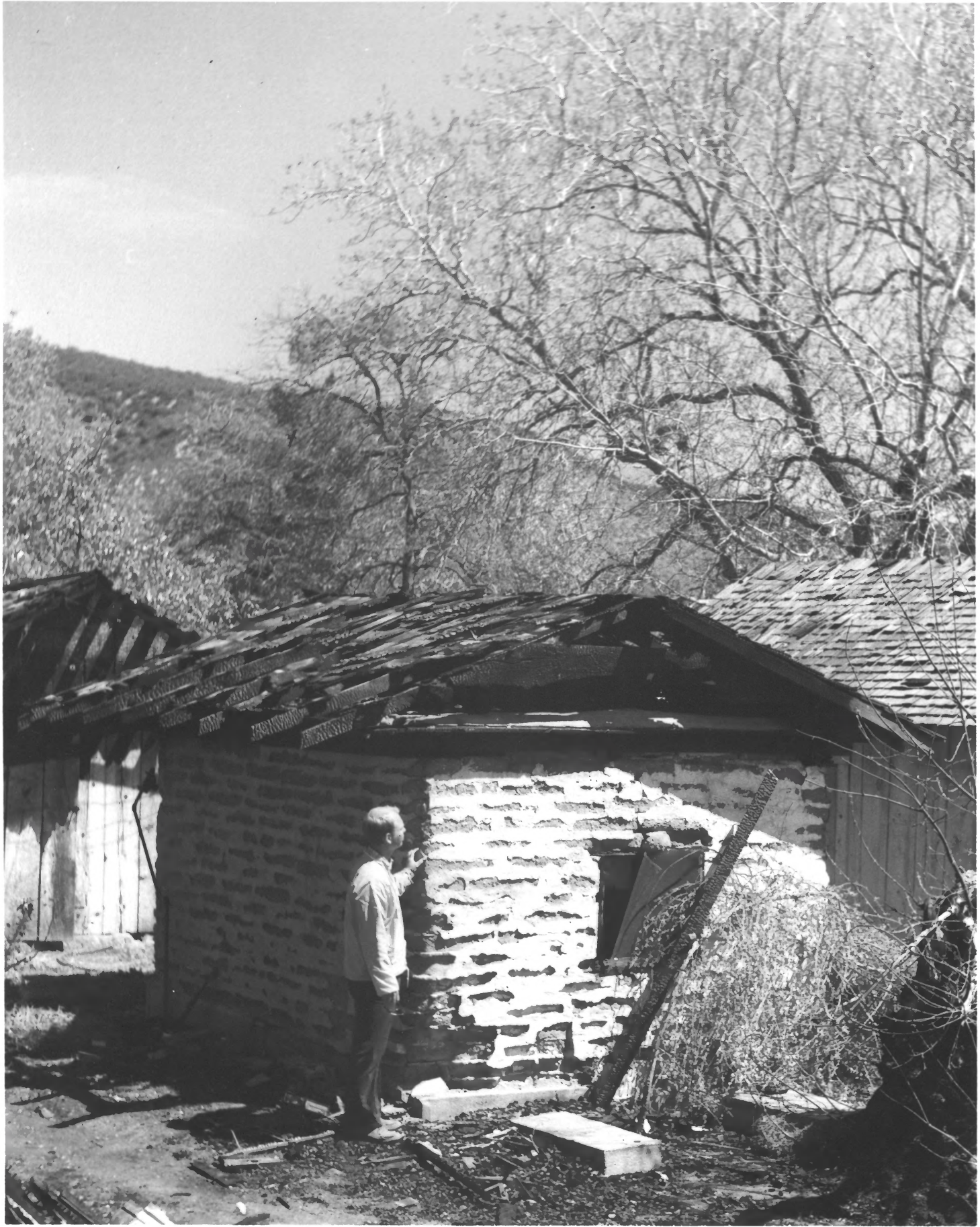

Gilman Ranch (Banning; Riverside Co., CA  
Adobe milkhouse, looking Northeast  
Photograph by Ike Eastvold  
April 13, 1977

**APR 29 1977**

# 8 of 10



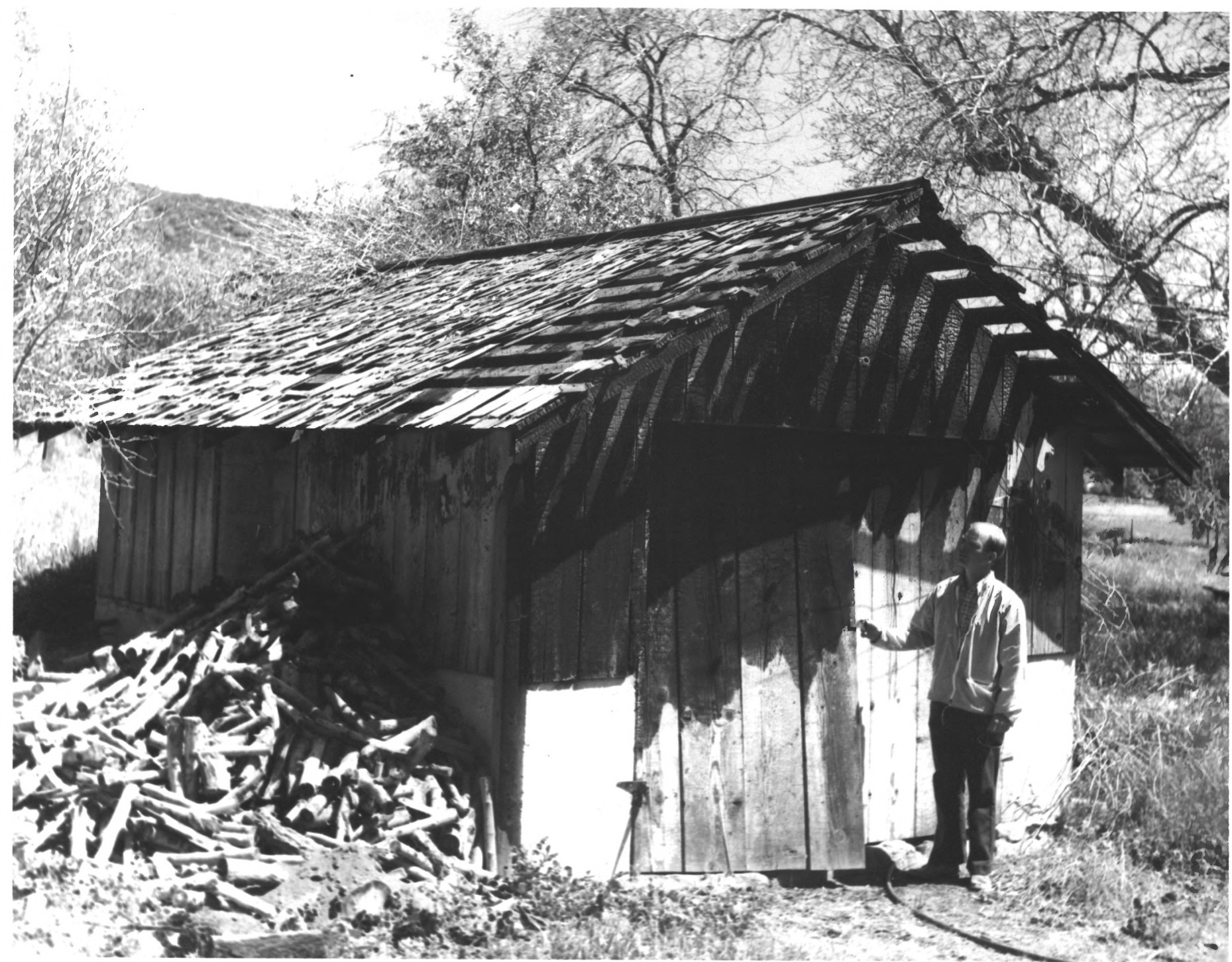

Gilman Ranch (Banning; Riverside Co., CA)  
Olive-Curing Shed, looking Northeast  
Photograph by Ike Eastvold  
April 13, 1977

**APR 29 1977**

# 90810

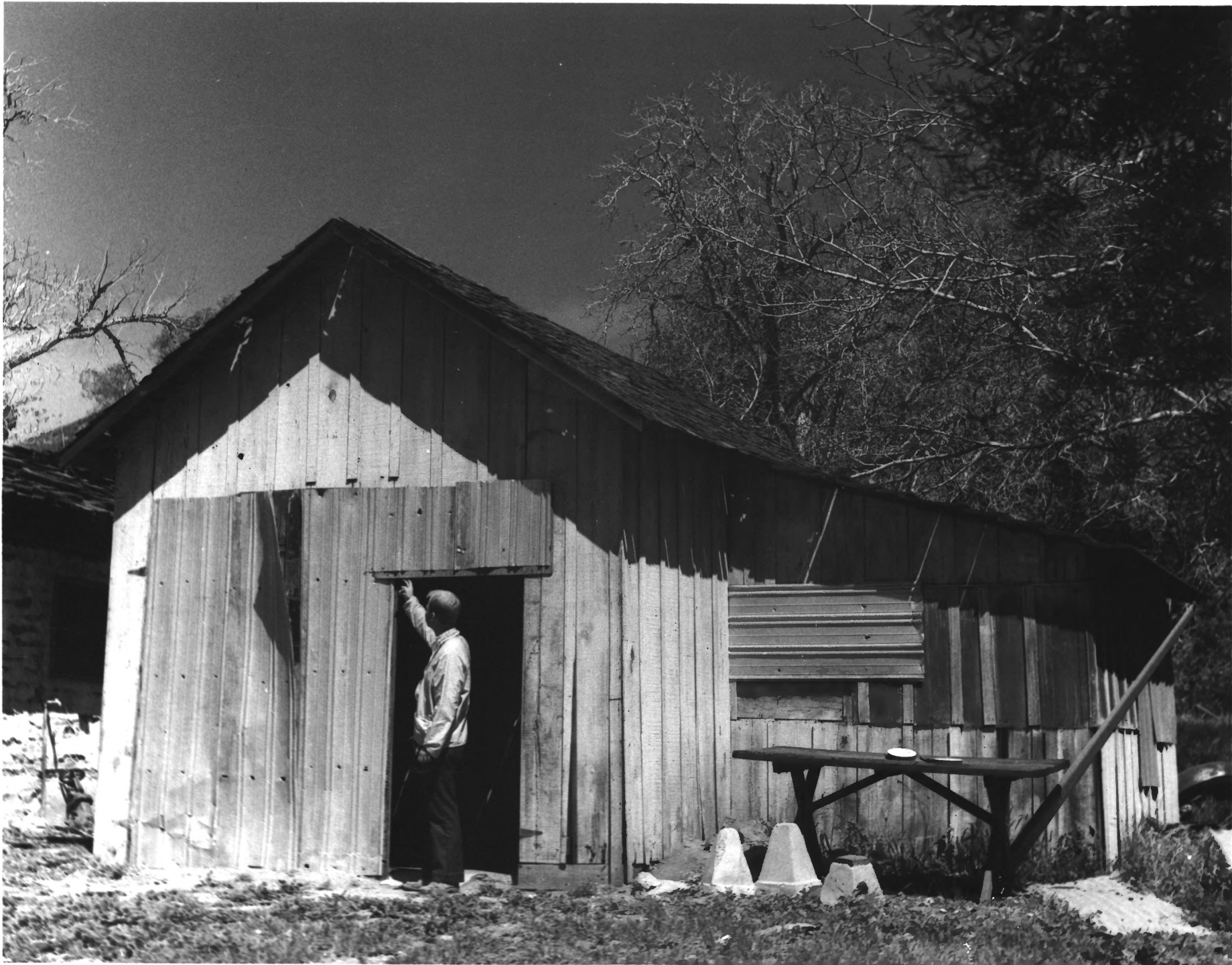

Gilman Ranch (Banning; Riverside Co., CA)  
"Bunkhouse," looking Northwest  
Photograph by Ike Eastvold  
April 13, 1977

**APR 29 1977**

# 10 of 20



1. Gilman Ranch, Banning, CA  
Photo by Dave Rosenfeld, 22 June 1976  
Negative: Riverside Co. Parks Dept.  
Lower field, ranch house, olive trees,  
and rear hills, looking northeast from  
junction of Wilson and 16th Streets

**OCT 21 1977**



2. Gilman Ranch, Banning, CA

Photo by Dave Rosenfeld, 22 June 1976

Negative: Riverside Co. Parks Dept.

Lower field (below, City of Banning)  
from junction of 20th street extension  
and point running due west from ranch  
house, looking southeast

**OCT 21 1977**





3. Gilman Ranch, Banning, CA

Photo by Dave Rosenfeld, 22 June 1976

Negative: Riverside Co. Parks Dept.

Lower field (ranch house behind trees to center left), looking southeast from 20th street extension and point due west of ranch house

**OCT 21 1977**



4. Gilman Ranch, Banning, CA

Photo by Dave Rosenfeld, 22 June 1976

Negative: Riverside Co. Parks Dept.

The Irrigation Reservoir (swimming hole),  
looking east from junction of 20th street  
extension and point due west of ranch  
house (behind trees and cement-walled  
barn to far right)

**OCT 21 1977**



5. Gilman Ranch, Banning, CA

Photo by Dave Rosenfeld, 22 June 1976

Negative: Riverside Co. Parks Dept.

Site of original barn (due south, or to viewer's right) of cement-walled barn shown in photo), cluster of trees shielding ranch house (center), and portion of lower field, looking southeast

**OCT 21 1977**



6. Gilman Ranch, Banning, CA

Photo by Dave Rosenfeld, 22 June 1976

Negative: Riverside Co. Parks Dept.

The Granary/tool shed/buggy garage, with  
portion of Bradshaw Trail to lower right,  
looking due west (remains of cement-  
walled barn at right center)

**OCT 21 1977**