



George Ade's Historic Hazelden Home built in 1904. Style of architecture is English Tudor. Billy Mann, Sigma Chi, architectural engineer and fellow Purdue student of Mr. Ade, was architect.

UNITED STATES DEPARTMENT OF THE INTERIOR  
NATIONAL PARK SERVICE

NATIONAL REGISTER OF HISTORIC PLACES  
PROPERTY PHOTOGRAPH FORM

(Type all entries - attach to or enclose with photograph)

|                             |      |
|-----------------------------|------|
| STATE<br>Indiana            |      |
| COUNTY<br>Newton            |      |
| FOR NPS USE ONLY            |      |
| ENTRY NUMBER<br>SEP 27 1976 | DATE |

1. NAME

|                  |                            |
|------------------|----------------------------|
| COMMON:          | George Ade's Hazelden Home |
| AND/OR HISTORIC: | '' '' '' ''                |

2. LOCATION

|  |            |                   |             |
|--|------------|-------------------|-------------|
| STREET AND NUMBER:<br>Two miles East of Brook, Indiana, on Indiana Highway #16 |            |                   |             |
| CITY OR TOWN:<br>Brook   |            |                   |             |
| STATE:<br>Indiana 47922  | CODE<br>18 | COUNTY:<br>Newton | CODE<br>111 |

3. PHOTO REFERENCE

|                    |   |
|--------------------|---|
| PHOTO CREDIT:      | Unknown   |
| DATE OF PHOTO:     | About middle 1930's   |
| NEGATIVE FILED AT: | Copy Negative filed at Baumer's Studio, Kentland, Indiana 47951 |

4. IDENTIFICATION

|   |
|---|
| DESCRIBE VIEW, DIRECTION, ETC.<br>George Ade's Hazelden Home. View is from the South. |
|---|

SEE INSTRUCTIONS

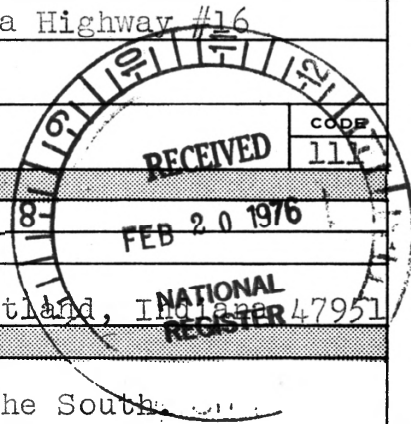

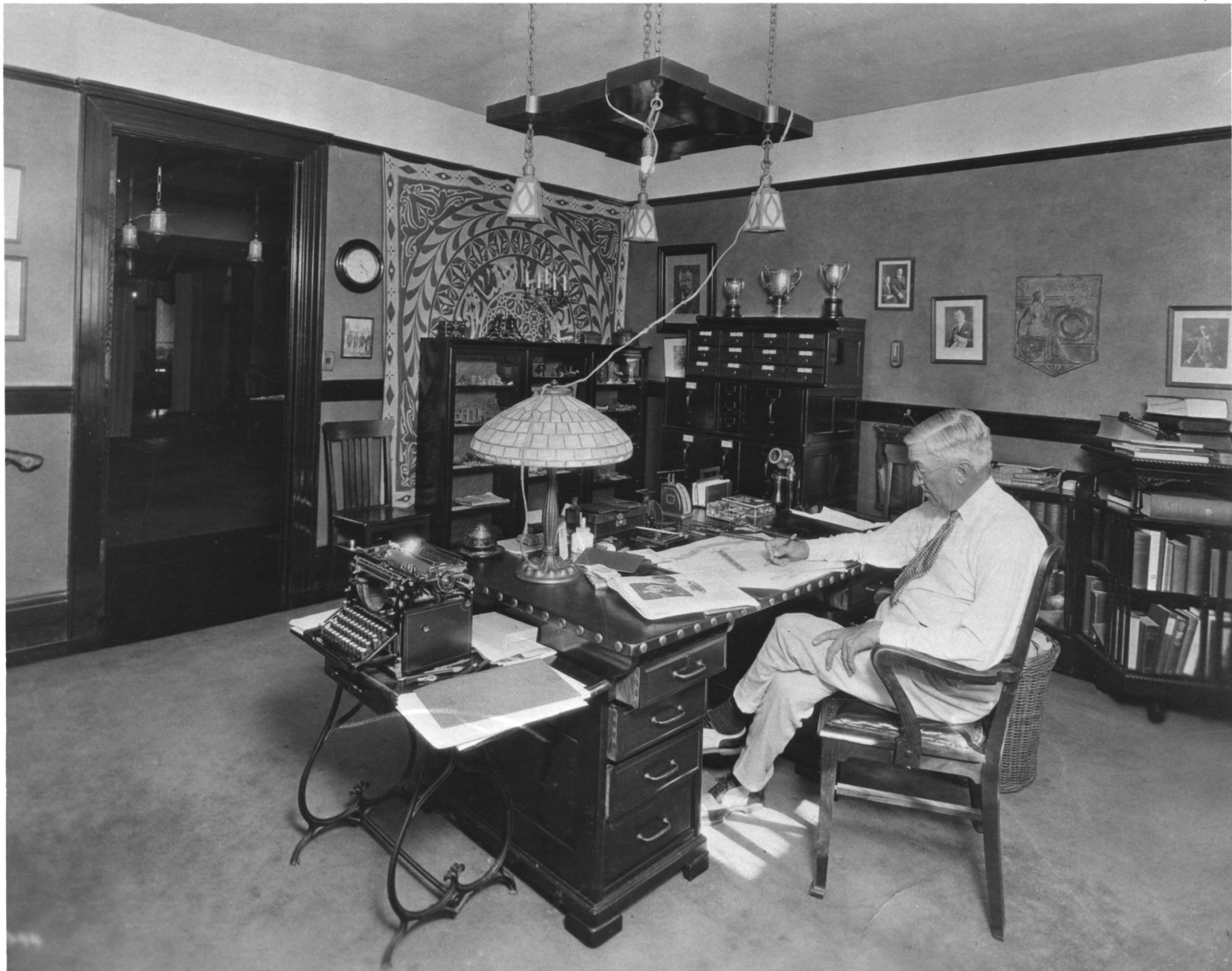

UNITED STATES DEPARTMENT OF THE INTERIOR  
NATIONAL PARK SERVICE

NATIONAL REGISTER OF HISTORIC PLACES  
PROPERTY PHOTOGRAPH FORM

(Type all entries - attach to or enclose with photograph)

|                             |      |
|-----------------------------|------|
| STATE<br>Indiana            |      |
| COUNTY<br>Newton            |      |
| FOR NPS USE ONLY            |      |
| ENTRY NUMBER<br>SEP 27 1976 | DATE |

1. NAME

COMMON: George Ade's Hazelden Home

AND/OR HISTORIC: " " " "

2. LOCATION

STREET AND NUMBER:

Two miles East of Brook, Indiana, on Indiana Highway #16

CITY OR TOWN:

Brook

STATE:

Indiana 47922

CODE

18

COUNTY:

Newton

CODE

111

3. PHOTO REFERENCE

PHOTO CREDIT: Unknown

DATE OF PHOTO: About middle 1930's

NEGATIVE FILED AT:

Copy Negative filed at Baumer's Studio, Kentland, Indiana 47951

4. IDENTIFICATION

DESCRIBE VIEW, DIRECTION, ETC.

George Ade at work in his Study. Room is located first floor northwest corner of home. This room has been completely restored and is intact as photo indicates.

SEE INSTRUCTIONS

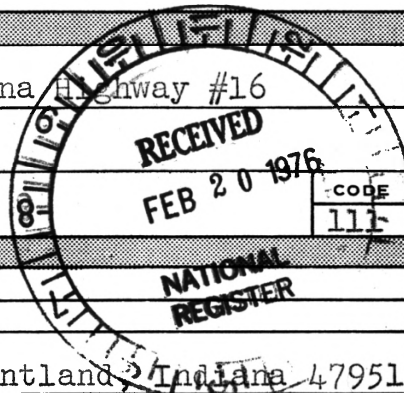



UNITED STATES DEPARTMENT OF THE INTERIOR  
NATIONAL PARK SERVICE

NATIONAL REGISTER OF HISTORIC PLACES  
PROPERTY PHOTOGRAPH FORM

|                  |             |
|------------------|-------------|
| FOR NPS USE ONLY |             |
| RECEIVED         | JUN 30 1976 |
| DATE ENTERED     | SEP 27 1976 |

SEE INSTRUCTIONS IN *HOW TO COMPLETE NATIONAL REGISTER FORMS*  
TYPE ALL ENTRIES -- ENCLOSE WITH PHOTOGRAPH

**1 NAME**

HISTORIC

George Ade's Hazelden Home

AND/OR COMMON

George Ade's Hazelden Home

**2 LOCATION**

CITY, TOWN

Brook

\_\_\_ VICINITY OF

COUNTY

Newton

STATE

Indiana

**3 PHOTO REFERENCE**

PHOTO CREDIT

Ken Williams  
Department of Natural Resources

DATE OF PHOTO appx. 1972

NEGATIVE FILED AT

Department of Natural Resources, State Office Building, Indianapolis, IN

**4 IDENTIFICATION**

DESCRIBE VIEW, DIRECTION, ETC. IF DISTRICT, GIVE BUILDING NAME & STREET

North (front) and east elevations.

PHOTO NO. 1 of 2



UNITED STATES DEPARTMENT OF THE INTERIOR  
NATIONAL PARK SERVICE

**NATIONAL REGISTER OF HISTORIC PLACES  
PROPERTY PHOTOGRAPH FORM**

|                  |             |
|------------------|-------------|
| FOR NPS USE ONLY |             |
| RECEIVED         | JUN 30 1976 |
| DATE ENTERED     | SEP 27 1976 |

SEE INSTRUCTIONS IN *HOW TO COMPLETE NATIONAL REGISTER FORMS*  
TYPE ALL ENTRIES -- ENCLOSE WITH PHOTOGRAPH

**1 NAME**

HISTORIC

George Ade's Hazelden Home

AND/OR COMMON

George Ade's Hazelden Home

**2 LOCATION**

CITY, TOWN

Brook

\_\_\_ VICINITY OF

COUNTY

Newton

STATE

Indiana

**3 PHOTO REFERENCE**

PHOTO CREDIT

Ken Williams

DATE OF PHOTO appx. 1972

NEGATIVE FILED AT

Department of Natural Resources

Department of Natural Resources, State Office Bldg., Indianapolis, IN

**4 IDENTIFICATION**

DESCRIBE VIEW, DIRECTION, ETC. IF DISTRICT, GIVE BUILDING NAME & STREET

PHOTO NO. 2 of 2

North (front) and east elevations. Ade Hospital can be seen in the right background.