

United States Department of the Interior
National Park Service

National Register of Historic Places Registration Form

This form is for use in nominating or requesting determinations for individual properties and districts. See instructions in *National Register Bulletin, How to Complete the National Register of Historic Places Registration Form*. If any item does not apply to the property being documented, enter "N/A" for "not applicable." For functions, architectural classification, materials, and areas of significance, enter only categories and subcategories from the instructions.

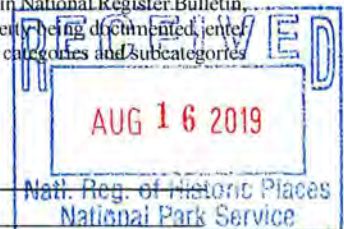

1. Name of Property

Historic name: Huetter, Alfred & Hennie, House

Other names/site number: _____

Name of related multiple property listing: _____

Historic Resources of Murray City, Utah, 1859-1967

(Enter "N/A" if property is not part of a multiple property listing)

2. Location

Street & number: 187 E. 5600 South

City or town: Murray State: UT County: Salt Lake

Not For Publication: ☐ Vicinity: ☐

3. State/Federal Agency Certification

As the designated authority under the National Historic Preservation Act, as amended,

I hereby certify that this ☒ nomination ☐ request for determination of eligibility meets the documentation standards for registering properties in the National Register of Historic Places and meets the procedural and professional requirements set forth in 36 CFR Part 60.

In my opinion, the property ☒ meets ☐ does not meet the National Register Criteria. I recommend that this property be considered significant at the following

level(s) of significance: ☐ national ☐ statewide ☒ local

Applicable National Register Criteria:

☒ A ☐ B ☒ C ☐ D

		<u>5-15-19</u>
Signature of certifying official/Title:		Date
<u>Utah Division of State History/Office of Historic Preservation</u>		
State or Federal agency/bureau or Tribal Government		
In my opinion, the property <input type="checkbox"/> meets <input type="checkbox"/> does not meet the National Register criteria.		
Signature of commenting official:		Date
Title :		State or Federal agency/bureau or Tribal Government

Huetter, Alfred & Hennie, House
Name of Property

Salt Lake County, Utah
County and State

4. National Park Service Certification

I hereby certify that this property is:

- ☒ entered in the National Register
☐ determined eligible for the National Register
☐ determined not eligible for the National Register
☐ removed from the National Register
☐ other (explain:)

Signature of the Keeper

9/30/2019
Date of Action

5. Classification

Ownership of Property

(Check as many boxes as apply.)

- Private: ☒
Public – Local ☐
Public – State ☐
Public – Federal ☐

Category of Property

(Check only one box.)

- Building(s) ☒
District ☐
Site ☐
Structure ☐
Object ☐

Huetter, Alfred & Hennie, House

Salt Lake County, Utah
County and State

7. Description

Architectural Classification

(Enter categories from instructions.)

LATE 19th & EARLY 20TH
REVIVALS:
English Tudor Cottage
German/Swiss Cottage

Materials: (Enter categories from instructions.)

Principal exterior materials of the property: STUCCO, CONCRETE

Narrative Description

(Describe the historic and current physical appearance and condition of the property. Describe contributing and noncontributing resources if applicable. Begin with a **summary paragraph** that briefly describes the general characteristics of the property, such as its location, type, style, method of construction, setting, size, and significant features. Indicate whether the property has historic integrity.)

Summary Paragraph

The Alfred and Hennie Huetter House is a 1½-story period cottage with English Tudor and eclectic Swiss/German period cottage stylistic details. The house is located at 187 East 5600 South, Murray, Salt Lake County, Utah. It was built in 1936 by Alfred Huetter. The house has a timber-framed stucco exterior on a concrete foundation. The house exterior has had no modifications. The interior of the house retains most of its architectural details but has been partially remodeled. The house is located on a 0.45-acre parcel and there are no associated outbuildings. The immediate neighborhood is commercial to the west and residential to the east. The Huetter House retains its architectural integrity in design, materials, workmanship, location, association and feeling. The setting has been somewhat compromised by the adjacent commercial properties to the west. The property meets the registration requirements of the *Historic Resources of Murray City, Utah, 1859-1967* Multiple Property Listing and Submission (MPS) within the Residential Buildings and Associated Secondary Buildings/Structures property type category. The Alfred and Hennie Huetter House is a contributing historic resource in its Murray neighborhood.

Huetter, Alfred & Hennie, House
Name of Property

Salt Lake County, Utah
County and State

Narrative Description

Exterior

The Alfred and Hennie Huetter House is a rare example of Swiss/German cottage architecture constructed by Alfred Huetter, a formally trained German carpenter who immigrated to Salt Lake City in 1925.¹ The cottage has unique features of its German heritage, including rough finished stucco over timber framing, a steeply pitched roof line, a single central chimney, and square, small multi-paned wood casement windows and French doors.² The German style varied from the visually similar English Tudor style in that none of the timber members are visible. The timber framing is part of the structure and does not appear in the ornamentation. The front of the house features wood casement windows and doors that are typical of the Germanic style, but the house lacks ornate brick or bargeboards. The styles overlap with multi-paned windows and arched openings over front windows and porch.³ The swooped porch roof reflects English Tudor styling

The front (south) facing elevation has a large steeply pitched roof with gables on each end. The façade has a large projecting stucco gable with a small, arched multi-paned window on the second story and a large single-paned window with views from the living room. The front porch gable steps further out from the larger front gable and contains an asymmetrical swooping roofline that ties the ground plane into the porch level. The porch has a front-facing arched entry and another arched entry on the east that allows access to a small concrete porch, which can also be accessed by French-style doors on the right side of the façade. The front door is an original wood eleven-panel door with no window. All of the windows are original, including a ten-paned storm door on the exterior of the French-style doors.

The east elevation is a two-story tall stucco wall with four windows fairly evenly spaced on the main floor and two side-by-side windows on the second story. There are a few small cracks in the stucco. All windows are double-hung multi-casement and have removable storm windows, which are flush with the house exterior. A triangular wood attic vent is visible above the second story windows near the gable top. The windows and attic have small stucco sills.

The west elevation is a similar two-story stucco wall, with three windows along the main floor, two side-by-side windows on the second story, and a triangular attic vent. The west façade has two windows with storm coverings which open into the basement. The windows are below grade level and have small concrete-lined egress openings.

The rear (north) elevation has a rear entry door with a seven-panel storm door. This door is also original paneled wood. The main floor has three windows which mirror the windows on the east and west elevations, including two of similar size and one smaller window probably opening from the bathroom. There is a small gable dormer which penetrates the roof and does not extend to the ground. The dormer has a single double-hung multi-light window with storm-window cover.

¹ Pett, Kathleen (daughter of Alfred and Hennie Huetter) interview with Angie Abram, March 9, 2016.

² Massey, James. "Germanic Houses in the New World," *Old House Journal* online.

³ Carter, Thomas, *Utah's Historic Architecture, 1847-1940*, pg. 156.

Huetter, Alfred & Hennie, House

Name of Property

Salt Lake County, Utah

County and State

Interior

On the interior, the Huetter house has 960 square feet on the main floor and a full finished basement. The upper half story has 512 square feet.⁴ The floors are wood plank and walls are lathe and plaster with moderate wood trim door casements and base molding. The kitchen and bath have been remodeled after 2005. The concrete basement was hand-poured and troweled by Alfred Huetter. The house was originally heated by coal which was later converted to gas heat.⁵

Setting/Site

The house sits on a 0.45-acre parcel with another house to the east built in 1946 by Alfred Huetter for Hennie Huetter's mother, August Beckmann. Prior to 1945, Augusta Beckmann lived in another house to the west of 187 East 5600 South, which was demolished.⁶ The property is rectangular and has two mature trees in front and behind the house and trees along the west lot boundary. The house previously had a mill and garage on the property which have been demolished. The house is just above commercial buildings along State Street (100 East) and is the western-most boundary of a residential area with 1900-1930 homes along 5600 South and subdivision infill dating from the 1950s and 1960s.

⁴ Salt Lake County tax records and Salt Lake County assessor parcel viewer.

⁵ Pett interview.

⁶ Ibid.

Huetter, Alfred & Hennie, House
Name of Property

Salt Lake County, Utah
County and State

8. Statement of Significance

Applicable National Register Criteria

(Mark "x" in one or more boxes for the criteria qualifying the property for National Register listing.)

- ☒ A. Property is associated with events that have made a significant contribution to the broad patterns of our history.
- ☐ B. Property is associated with the lives of persons significant in our past.
- ☒ C. Property embodies the distinctive characteristics of a type, period, or method of construction or represents the work of a master, or possesses high artistic values, or represents a significant and distinguishable entity whose components lack individual distinction.
- ☐ D. Property has yielded, or is likely to yield, information important in prehistory or history.

Criteria Considerations

(Mark "x" in all the boxes that apply.)

- ☐ A. Owned by a religious institution or used for religious purposes
- ☐ B. Removed from its original location
- ☐ C. A birthplace or grave
- ☐ D. A cemetery
- ☐ E. A reconstructed building, object, or structure
- ☐ F. A commemorative property
- ☐ G. Less than 50 years old or achieving significance within the past 50 years

Huetter, Alfred & Hennie, House
Name of Property

Salt Lake County, Utah
County and State

Areas of Significance

(Enter categories from instructions.)

COMMERCE
ARCHITECTURE

Period of Significance

1936-1952

Significant Dates

1936

Significant Person

(Complete only if Criterion B is marked above.)

N/A

Cultural Affiliation

N/A

Architect/Builder

Alfred Huetter, builder

Huetter, Alfred & Hennie, House
Name of Property

Salt Lake County, Utah
County and State

Statement of Significance Summary Paragraph (Provide a summary paragraph that includes level of significance, applicable criteria, justification for the period of significance, and any applicable criteria considerations.)

The Alfred and Hennie Huetter House, built in 1936, is a 1½-story period revival-style, stucco cottage, located at 187 E. 5600 South in Murray, Utah. The house is locally significant under Criteria A and C in the areas of Commerce and Architecture. Under Criterion A, the house was associated with the Huetter Mill during the period of significance from 1936 to 1952. The Huetter Mill was one of the first large commercial enterprises in south Murray in the 1920s to 1950s. The wood mill building no longer exists, but the house is a reminder of the growth of the Huetter Mill, which is still in business today, although at a new location. During the early years, many of the administrative functions of the mill were conducted in the house. The house is locally significant under Criterion C in the area of Architecture as a rare hybrid of the English Tudor and the Swiss/German period cottage in Utah. The house was constructed by its owner, Alfred Huetter, a German immigrant, who was a formerly trained carpenter. Mr. Huetter adapted elements of his native German training with the English Tudor Cottage, which was immensely popular in America in the 1930s. The property has excellent historic integrity with some minor modifications to the interior. The property is eligible within the Multiple Property Listing and Submission (MPS), *Historic Resources of Murray City, 1859-1967*. Because the Murray MPS is organized by building types, the associated historic context is the “Americanization of Murray’s Residential Architecture, 1902-1965.”

Narrative Statement of Significance (Provide at least **one** paragraph for each area of significance.)

Historical Significance

Like most of the United States, the residents of Murray did not build much during the depression years of the 1930s. The city of Murray and the state of Utah did benefit from a number of New Deal programs. The city directories lists only one or two cabinet makers in Murray from the 1920s to the 1960s. With the exception of the Huetter Mill, none have survived to the present. The house property’s association with the Huetter Mill represents a significant story in the history of Murray in the area of Commerce.

Alfred Huetter was a trained carpenter when he immigrated from Germany in 1925. He started his own cabinet making business soon after his arrival. He married Hennie Beckman in 1935 and began working on the house at 187 E. 5600 South, on property deeded from this mother-in-law, August Beckman. After completing construction of the house, Augusta and Hennie helped finance Alfred Huetter to construct a cabinet and woodworking shop behind the house at 187 East 5600 South, originally from a converted chicken coop. This business became Huetter Mill and Cabinet.

The intersection of 5600 South and State Street was mostly rural at the time. There were very few businesses aside from dairy farms and livestock processing. Between 1930 and 1940, the only other businesses were a sewing machine repair shop and a service station. Aside from the Huetter Mill, the only other cabinet maker during this era was located in the commercial business district near 4800 South and State Street. These businesses lasted only a couple of years and were not as successful as the Huetter Mill.

Huetter, Alfred & Hennie, House

Salt Lake County, Utah
County and State

Name of Property

Alfred Huetter ran the mill behind the Huetter House from the late 1930s through 1952 and then moved the operation to 5805 South State Street, Murray, Utah.⁷ During the early years, Hennie helped run the business and some administrative work was done in the house. The Alfred and Hennie Huetter House parcel was the original location of a significant local business, Huetter Mill and Cabinet, which continues in business in Murray to this day. Huetter Mill and Cabinet specializes in stair parts, custom millwork and cabinets. It is currently located at 4730 S. Riverside Drive.⁸

Architectural Significance

The Alfred and Hennie Huetter House is locally significant as a rare example of English Tudor and Swiss/German cottage architecture in Murray built in 1936. The house was constructed by Alfred Huetter, a formally trained German carpenter who immigrated to Salt Lake City in 1925.⁹ The cottage was built with timber framing, which was unusual for the period.¹⁰ The timber framing is not expressed on the exterior, either in actual visible members or in the faux half-timbering typically seen in English Tudor period-revival cottages in the Utah. The use of structural timber in the 1930s is significant in contrast to the rise of mass-produced tract housing that began in the first half of twentieth century.

There are several unique, albeit modest, features of its German heritage, including rough finished stucco over the timber framing, a single central chimney, a steeply pitched roof line that is mimicked in the asymmetrical entrance gable with a slight upcurve on one side. The narrow, multi-paned wood casement windows and doors are a significant part of the Germanic tradition, and notable during this period when multi-paned metal casement windows were gaining in popularity for similar period revival cottages. The house is in excellent condition and retains its original exterior appearance and integrity. Alfred Huetter ran a milling company on his property and it is likely some of the features of the house were milled on site.

The English Tudor style was popular in Utah between 1920 and 1940. A database of architectural resources maintained by the Utah SHPO has identified over 7,000 period revival cottages in Utah. The majority of those are brick English-style cottages. It was especially popular with returning World War I veterans after their experiences in Europe. Stucco examples are relative uncommon, and even more rare are example that have German or Swiss features. A few Swiss-style pioneer-era houses are found in small towns like Midway in Utah and the Swiss-Chalet style was popular with Ranch houses of the mid-twentieth century. The Huetter House is the rare example that falls between the two periods. The Huetter House is one of twenty significant and twenty-one contributing period cottage houses in Murray, Utah. It is one of only two cottages which have only stucco exteriors without additional brick, timber or siding details.¹¹

Additional Historic Context

Daniel Welch received the patent December 1, 1874 for the east half of the northwest quarter and lot number one of Section 18, Township 2 North, Range 1 East where this lot is situated.¹² His family owned the parcel until 1900 when Walter Welch sold the lot on January 17, 1900 to George Granter. George

⁷ Salt Lake City directories accessed at ancestry.com online. This building has been modified and is not contributing.

⁸ Huetter Mill and Cabinet Website. Accessed March 10, 2016.

⁹ Pett interview.

¹⁰ Pett interview.

¹¹ According to the Utah SHPO Preservation Pro database online accessed March 8, 2016.

¹² Government Land Office, U.S. Bureau of Land Management patent records online.

Huetter, Alfred & Hennie, House

Salt Lake County, Utah
County and State

Name of Property

Granter lived on the property for eight years and then on December 23, 1908, sold it to Soren and Emma Kankelborg. The property was quickly and repeatedly sold when Soren and Emma Kankelborg sold the lot to James and Lois Lowe on January 1, 1910, who further sold it to Luther T and Sadie Wakeham September 1, 1911. On April 14, 1925, Sadie Wakeham sold Karl Beckmann a lot 376.86' deep by 198' wide from the larger parcel.¹³ Karl and Augusta Beckmann initially lived in a house on the lot located at 181 East 5600 South. Karl, his wife Augusta Kerkstiek Beckmann, and daughter Hennie had immigrated to West Jordan, Utah from Bielefeld, North Rhein-Westphalia, Germany in 1914. Karl and Augusta had another daughter and three sons after arriving in Utah. Karl was a shoemaker by trade and active member of the Church of Jesus Christ of Latter-day Saints. Karl died January 17, 1927, leaving Augusta with five small children. Augusta raised her children in the house at 181 East 5600 South, Murray.¹⁴

On December 15, 1936 Augusta sold the current parcel to her oldest daughter Hennie, who had married Alfred Huetter on May 15, 1935.¹⁵ Alfred Huetter was born in Weil am Rhein, Baden-Wurttemberg, Germany July 17, 1906. Alfred Huetter attended elementary school until eighth grade, when he was apprenticed as a carpenter and practiced that trade until he emigrated from Germany to Salt Lake City in 1925 at age 20.¹⁶ He started a carpentry business soon after he arrived in Utah. Alfred Huetter constructed the house in the style he had learned from practicing carpentry in Southern Germany. Alfred and Hennie Huetter lived in the house and had three children, Robert, Kathleen and Gordon Huetter.¹⁷ In 1945, the Church of Jesus Christ of Latter-day Saints, which owned a parcel with a grain elevator directly west of the parcel, contracted to purchase part of the lot to expand their operation. The house at 181 East 5600 South was demolished and Alfred constructed a new, small cottage at 189 East 5600 South for Augusta Beckmann, who lived there until her death December 10, 1961.¹⁸

Hennie and Alfred divorced in 1958, and Alfred moved to an apartment over the business at 5805 South State. Hennie and her three children continued to live at the house. Alfred Huetter married Lisa Kleinberg in 1959. He owned and operated Huetter Mill and Cabinet from its founding until his death April 16, 1969. Alfred Huetter was a member of the Murray Kiwanis Club, the Ambassador Athletic Club, and the Woodworkers Association. Hennie Beckman Huetter lived in the house until 2005, shortly before her death on February 17, 2006. In addition to doing the bookkeeping for the Huetter Mills, Hennie worked at LaRies Dress Shop in Murray and later in the business office of J.C. Penney's. She was a member of the Murray Women's Club for 50 years. Hennie's son Robert sold the house December 30, 2005 to the current owners Vicki W. and David J. Mackay.

¹³ Salt Lake County Recorder's Office records Section 18, Township 2 South, Range 1 East.

¹⁴ Obituary, Karl Beckmann, *The Deseret News newspaper (Utah)* January 18, 1927.

¹⁵ Salt Lake County Recorder's Office Entry 799392 Book 194 Page 378 for \$1800.

¹⁶ Pett, Kathleen, Interview with Angie Abram. March 9, 2016 and naturalization notice Salt Lake Telegram Newspaper July 1, 1938.

¹⁷ Obituary, Augusta Beckmann, *Salt Lake Tribune Newspaper*, December 12, 1961.

¹⁸ Pett, Kathleen, Interview with Angie Abram, March 9, 2016 and Salt Lake County Assessor website construction date for 189 East 5600 South. Obituary, Augusta Beckmann, *Salt Lake Tribune Newspaper*, December 12, 1961.

Huetter, Alfred & Hennie, House
Name of Property

Salt Lake County, Utah
County and State

9. Major Bibliographical References

Bibliography (Cite the books, articles, and other sources used in preparing this form.)

Abram, Angie. "Huetter, Alfred & Hennie, House." Historic Site Form, 2016.

Broschinsky, Korral. "Historic Resources of Murray City, Utah, 1859-1967." National Register of Historic Places, Multiple Property Documentation Form, 2012. Available at the Utah State Historic Preservation Office.

Carter, Thomas, and Peter Goss. *Utah's Historic Architecture: A Guide, 1847-1940*. Salt Lake City, Utah: University of Utah Press, 1988.

Deseret News. Various issues.

Johnson, Wesley G. and David Schirer. *Between the Cottonwoods: Murray City in Transition*. Salt Lake City: Timpanogos Research Associates, 1992.

Murray Centennial Book Committee. *Faces of Murray, 1903-2003*, [Murray, Utah]; Murray Centennial Book Committee, Murray City Corporation, 2003.

Murray City Corporation. *The History of Murray City, Utah*. Murray Bicentennial Book Commission. Salt Lake City, Utah: Stanway/Wheelwright Printing Company, 1976.

Obituary, Augusta Beckmann, *The Salt Lake Tribune Newspaper (Utah)*, December 12, 1961.

Obituary, Karl Beckmann, *Deseret News Newspaper (Utah)*, January 18, 1927.

Obituary, Alfred Huetter. *The Salt Lake Tribune Newspaper (Utah)*, April 17, 1969.

Obituary, Hennie Beckman Huetter, *The Salt Lake Tribune Newspaper (Utah)*, February 19, 2006.
Accessed on ProQuest Newsstand website February 9, 2016.

Pett, Kathleen, interview with Angie Abram. March 9, 2016.

Preservation Pro database. Utah State Historic Preservation Office online.

Salt Lake County Recorder's Office. Plat maps. Title Abstract Books.

Salt Lake County Assessor's Office. Tax records.

United States Census Enumerations, Murray, Utah, 1930 and 1940.

Huetter, Alfred & Hennie, House
Name of Property

Salt Lake County, Utah
County and State

Previous documentation on file (NPS):

- ☐ preliminary determination of individual listing (36 CFR 67) has been requested
☐ previously listed in the National Register
☐ previously determined eligible by the National Register
☐ designated a National Historic Landmark
☐ recorded by Historic American Buildings Survey # _____
☐ recorded by Historic American Engineering Record # _____
☐ recorded by Historic American Landscape Survey # _____

Primary location of additional data:

- ☒ State Historic Preservation Office
☐ Other State agency
☐ Federal agency
☐ Local government
☐ University
☒ Other
Name of repository: Murray City Museum

Historic Resources Survey Number (if assigned): _____

10. Geographical Data

Acreage of Property 0.45 acres

Use either the UTM system or latitude/longitude coordinates

Latitude/Longitude Coordinates

Datum if other than WGS84: _____ (enter coordinates to 6 decimal places)

Latitude: 40.385763°

Longitude: -111.530973°

Or

UTM References

Datum (indicated on USGS map):

☐ NAD 1927 or ☒ NAD 1983

Zone: 12

Easting: 425090

Northing: 4500210

Huetter, Alfred & Hennie, House
Name of Property

Salt Lake County, Utah
County and State

Verbal Boundary Description (Describe the boundaries of the property.)

Legal Description of House Property:

BEG E 1353 FT & S 99 FT & S 85° E 87.78 FT FR THE NW COR OF LOT 2, SEC 18, T 2S, R 1E, SLM; N 1°05'10" E 92.824 FT M OR L; N 4°25'59" E 85.48 FT; S 85° E 105.22 FT M OR L; S 1°30' W 178.464 FT; N 85° W 110.22 FT M OR L TO BEG. 0.45 AC M OR L. 9223-8163,8165 9237-8996 0.45 ACRES

Boundary Justification (Explain why the boundaries were selected.)

The NRHP boundaries are a 0.24-acre portion of the legal parcel that only includes the Huetter House and not the house to the east: 22-18-106-037.

11.

Form Prepared By:

name/title: Korral Broschinsky from a Historic Site Form prepared by Angie Abram
organization: prepared for Murray City CLG
e-mail: kbro@kbropreservation.com telephone: 801-913-5645
date: May 2, 2019

Property Owner information:

(Complete this item at the request of the SHPO or FPO.)

name: Vicki W. & David J. Mackay
address: 187 E. 5600 South
city or town: Murray state: Utah zip code: 84107

Paperwork Reduction Act Statement: This information is being collected for applications to the National Register of Historic Places to nominate properties for listing or determine eligibility for listing, to list properties, and to amend existing listings. Response to this request is required to obtain a benefit in accordance with the National Historic Preservation Act, as amended (16 U.S.C.460 et seq.).

Estimated Burden Statement: Public reporting burden for this form is estimated to average 100 hours per response including time for reviewing instructions, gathering and maintaining data, and completing and reviewing the form. Direct comments regarding this burden estimate or any aspect of this form to the Office of Planning and Performance Management, U.S. Dept. of the Interior, 1849 C. Street, NW, Washington, DC.

Huetter, Alfred & Hennie, House
Name of Property

Salt Lake County, Utah
County and State

Additional Documentation

Submit the following items with the completed form:

- **Maps:** A **USGS map** or equivalent (7.5 or 15 minute series) indicating the property's location.
- **Sketch map** for historic districts and properties having large acreage or numerous resources. Key all photographs to this map.
- **Additional items:** (Check with the SHPO, TPO, or FPO for any additional items.)

Photographs

Submit clear and descriptive photographs. The size of each image must be 1600x1200 pixels (minimum), 3000x2000 preferred, at 300 ppi (pixels per inch) or larger. Key all photographs to the sketch map. Each photograph must be numbered and that number must correspond to the photograph number on the photo log. For simplicity, the name of the photographer, photo date, etc. may be listed once on the photograph log and doesn't need to be labeled on every photograph.

Photo Log

Name of Property: Huetter, Alfred and Hennie, House

City or Vicinity: Murray

County: Salt Lake State: Utah

Photographer: Angie Abram

Date Photographed: February 2, 2016

Description of Photograph(s) and number, include description of view indicating direction of camera:



Photograph 1
South elevation of house, view of site with adjacent house on right.
Camera facing north.



Photograph 2
South and east elevations of house. Camera facing northwest.



Photograph 3
East and north elevations of house. Camera facing southwest.



Photograph 4
North and west elevations of house. Camera facing southeast.

Huetter, Alfred & Hennie, House

Name of Property

Salt Lake County, Utah

County and State



Huetter, Alfred & Hennie, House
Name of Property

Salt Lake County, Utah
County and State





FIGURE 1

Huetter House, circa 1960

South elevation. Camera facing north.

Photograph courtesy Salt Lake County Archives, Tax Assessor's Photograph.



Huetter, Alfred & Hennie House

187 East 5600 South, Murray, Salt Lake County, Utah
Latitude 40.385763° Longitude -111.530973°



State of Utah 2012 Orthophotographic image

200 feet



Huetter, Alfred & Hennie House

187 East 5600 South, Murray, Salt Lake County, Utah
Latitude 40.385763° Longitude -111.530973°



State of Utah 2012 Orthophotographic image

50 feet



This map is not intended to represent actual physical properties. In order to establish exact physical boundaries a survey of the property may be necessary.



Prepared and published by
Salt Lake County Recorder
Gary Ott
2001 S. State Street #N1600
Salt Lake City, Utah 84190
801-468-3391
<http://slsrecorder.siredocs.com/>



N
W E
S

W 1/2 NW 1/4 Sec 18 T2S R1E
SALT LAKE COUNTY, UTAH

Scale 1"=100'

0 100' 200'

Feet

22-18-11

T1N	6	7	8	9	10	11
T1S	13	14	15	16	17	18
T2S	19	20	21	22	23	24
T3S	25	26	27	28	29	30
T4S	31	32	33	34	35	36

Area

6	5	4	3	2	1
7 <td>8<td>9<td>10<td>11</td><td>12</td></td></td></td>	8 <td>9<td>10<td>11</td><td>12</td></td></td>	9 <td>10<td>11</td><td>12</td></td>	10 <td>11</td> <td>12</td>	11	12
13	14	15	16	17	18
19	20	21	22	23	24
25	26	27	28	29	30
31	32	33	34	35	36

Section

12	21	22
31	32	41
42		

Page

5/23/2014

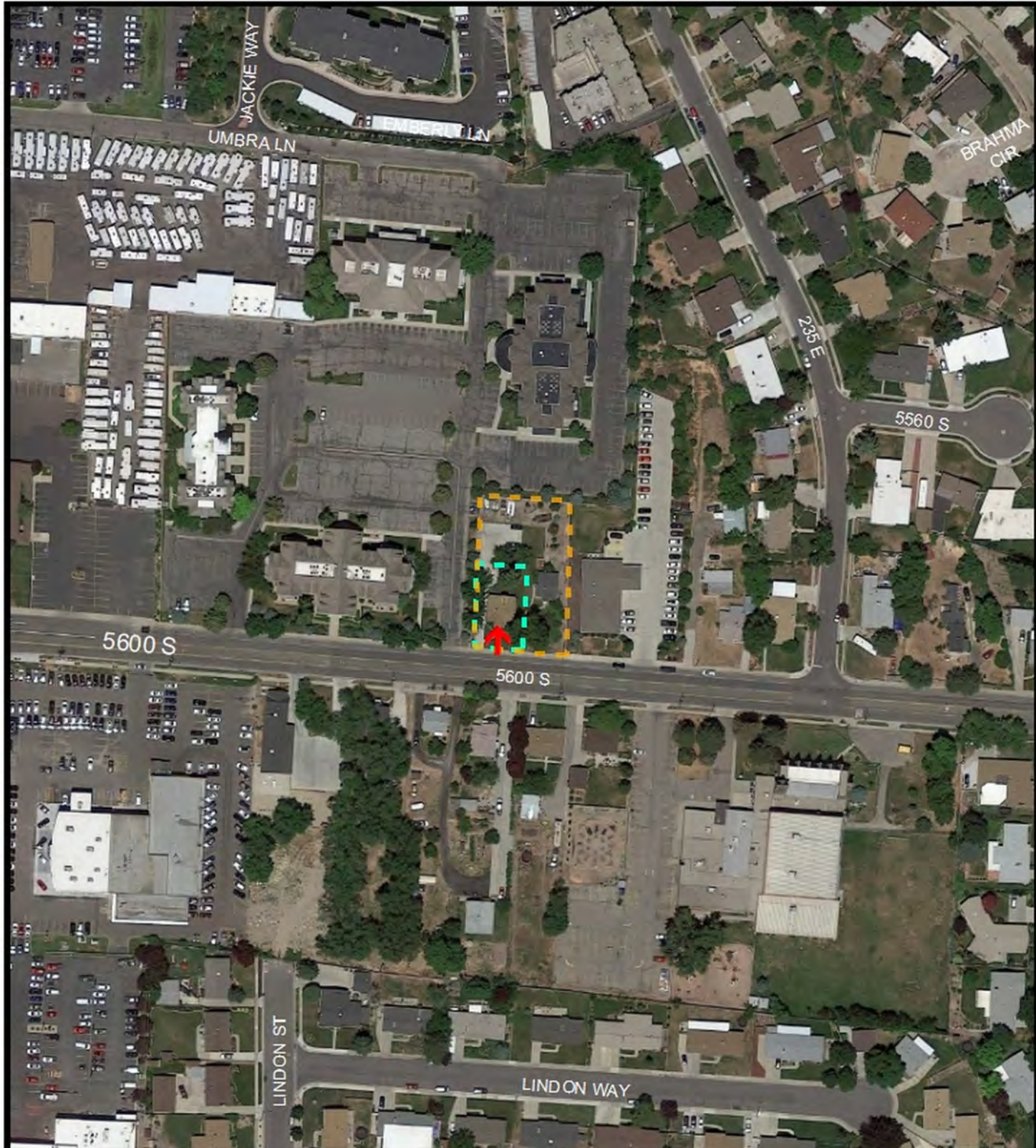

0 500
Feet



Lat/Long: 40.385763° -111.530973°



NRHP Boundary



Legal Parcel

Huetter, Alfred & Hennie, House
187 E. 5600 South, Murray, Salt Lake County, Utah

GIS Data provided by Utah AGRC & Murray City



5600 SOUTH

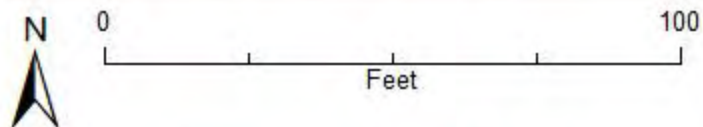

Huetter, Alfred & Hennie, House
187 E. 5600 South, Murray, Salt Lake County, Utah

-  **PHOTO KEY**
-  NRHP Boundary
-  Legal Parcel









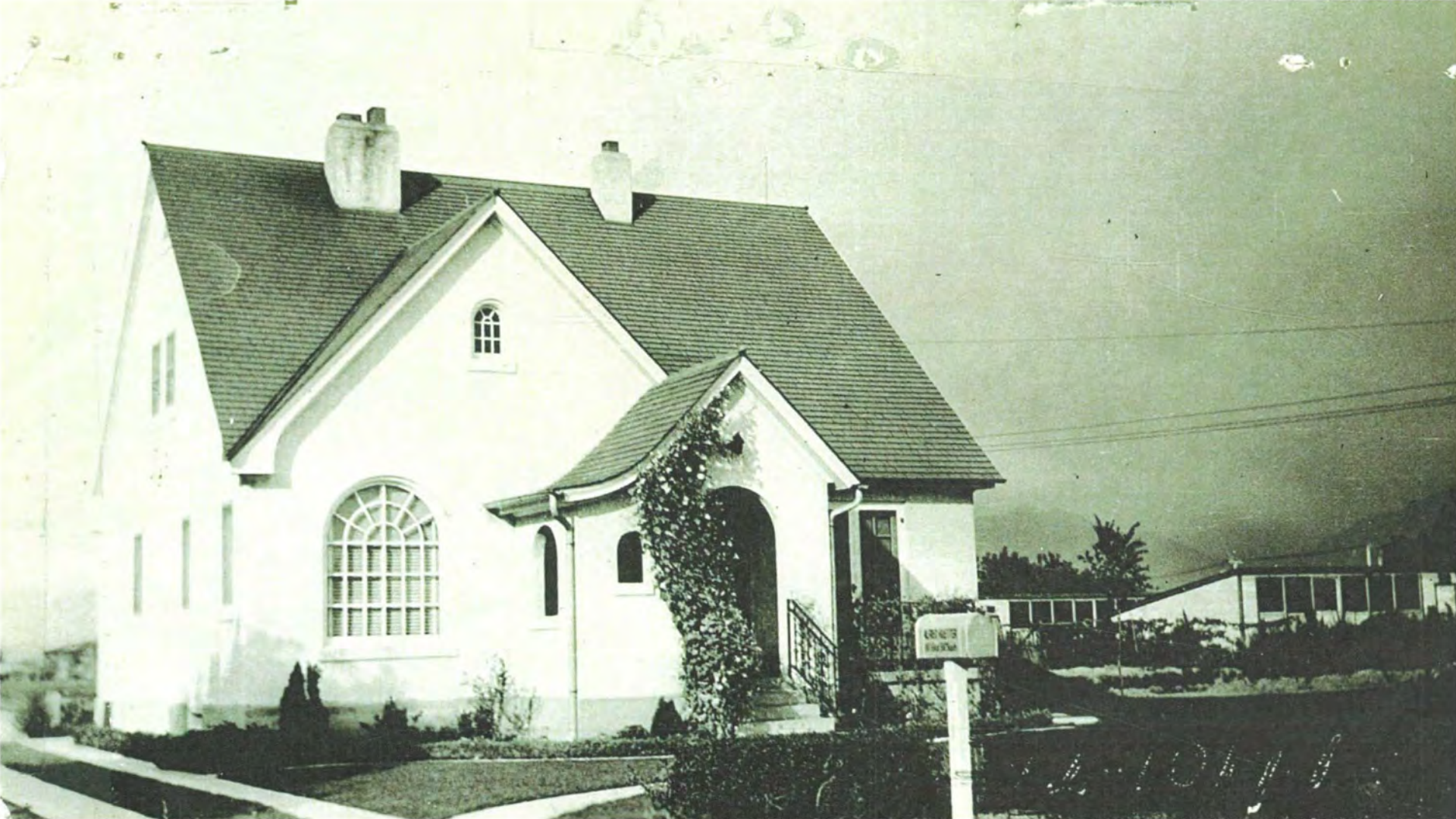

UNITED STATES DEPARTMENT OF THE INTERIOR
NATIONAL PARK SERVICE

NATIONAL REGISTER OF HISTORIC PLACES
EVALUATION/RETURN SHEET

Requested Action: Nomination

Property Name: Huetter, Alfred and Hennie, House

Multiple Name: Murray City, Utah MPS

State & County: UTAH, Salt Lake

Date Received: 8/16/2019 Date of Pending List: 9/13/2019 Date of 16th Day: 9/30/2019 Date of 45th Day: 9/30/2019 Date of Weekly List:

Reference number: MP100004477

Nominator: SHPO

Reason For Review:

☒ Accept ☐ Return ☐ Reject 9/30/2019 Date

Abstract/Summary Comments: The Alfred & Hennie Huetter House is locally significant under National Register Criteria A and C in the areas of Commerce and Architecture. Completed in 1936, the 1 1/2-story, timber-frame with stucco building is a good representative example of early twentieth century period revival-style design and served as the home and office for Alfred Heutter's successful cabinet and mill-working business.

Recommendation/ Criteria Accept NR Criteria A and C

Reviewer Paul Lusignan Discipline Historian

Telephone (202)354-2229 Date 09/30/2019

DOCUMENTATION: see attached comments : No see attached SLR : No

If a nomination is returned to the nomination authority, the nomination is no longer under consideration by the National Park Service.



GARY R. HERBERT
Governor

SPENCER J. COX
Lieutenant Governor

Jill Remington Love
Executive Director
Department of
Heritage & Arts



Utah Division of
State History

Don Hartley
Director
State Historic Preservation Officer



August 9, 2019

TO: Ms. Joy Beasley
National Register of Historic Places
Mail Stop 7228
1849 C St, NW
Washington, D.C. 20240

FROM: J. Cory Jensen, National Register Coordinator
Utah State Historic Preservation Office

RE: Huetter, Alfred & Hennie, House, National Register of Historic Places nomination

Ms. Beasley,

The enclosed disk contains the true and correct copy of the nomination form for the **Huetter, Alfred & Hennie, House** to the National Register of Historic Places. The other disks contain the photograph image files of the property in TIF format. Should you have any questions, please contact me at coryjensen@utah.gov or 801/245-7242.

Thank you,

J. Cory Jensen

Enclosures:

1	CD with PDF of the NRHP nomination form and correspondence/additional info
1	CD with digital images (tif format)
1	Physical transmission letter
1	Physical Signature Page, with original signature
	Other:

Comments:

	Please ensure that this nomination receives substantive review
	Property owners
	Property owners who object
	Other: