PUEBLO GRANDE de NEVADA
OVERTON, NEVADA
PHOTOGRAPHER: J.C. MAXON
PHOTOGRAPHED: MAY, 1979
NEG. U.S. WATER & POWER RESOURCES
VIEW TO S.W. (lower end of site)

APR 16 1981

1

P45-300-01388

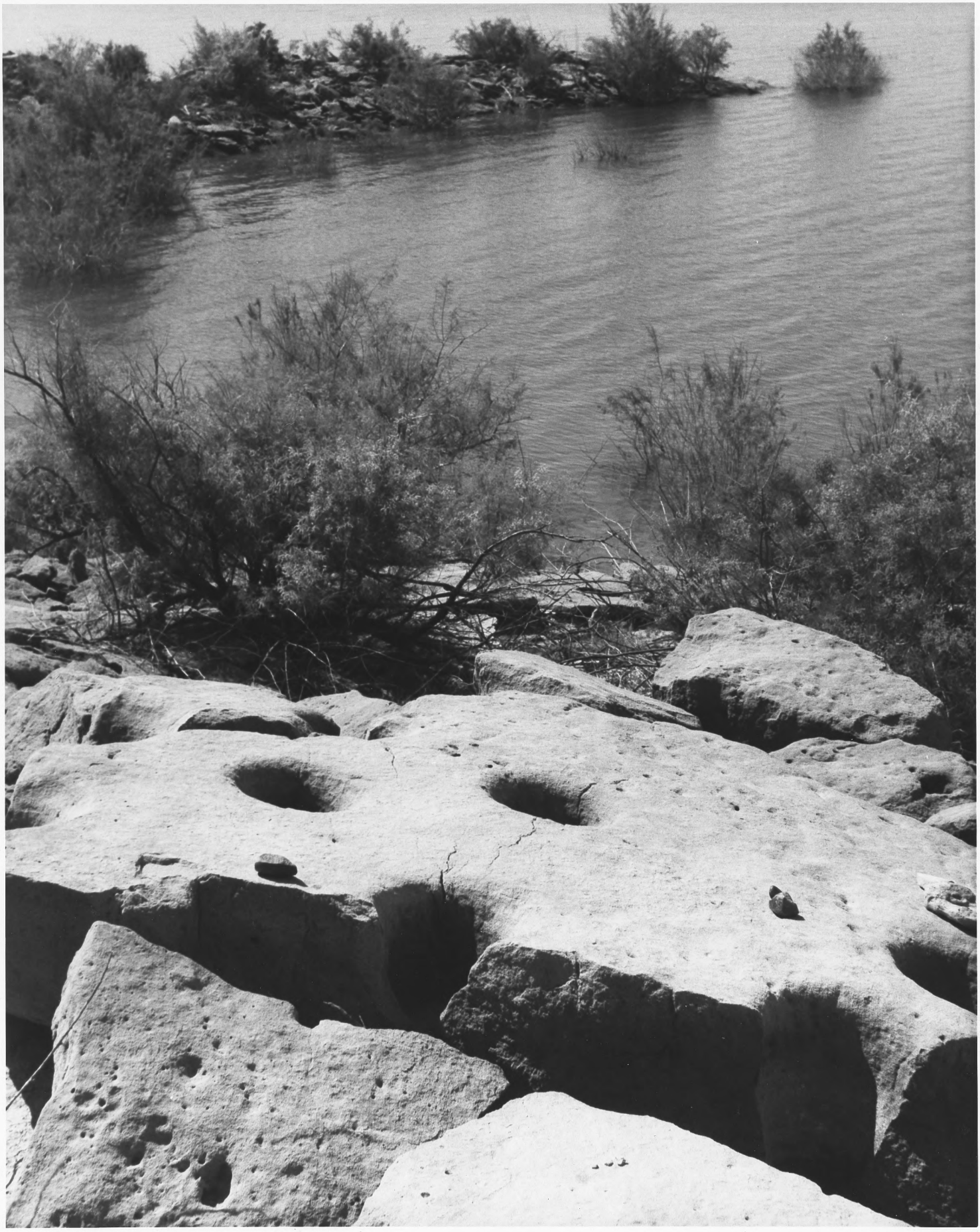

PUEBLO GRANDE de NEVADA
OVERTON, NEVADA APR 16 1981 2.
PHOTOGRAPHER: J.C. MAXON
PHOTOGRAPHED: MAY, 1979
NEG: WATER & POWER RES., BOULDER CITY
VIEW OF BEDROCK MORTARS near HSE. 5

P45-300-01389

PUEBLO GRANDE de NEVADA
OVERTON, NEVADA APR 16 1981
PHOTOGRAPHER: J.C. MAXON
PHOTOGRAPHED: MAY, 1979
NEGATIVE: WATER & POWER RESOURCES
TYPICAL ROOM BLOCK #3.

P45-300-013890

PUEBLO GRANDE de NEVADA
OVERTON, NEVADA APR 16 1981
PHOTOGRAPHER: J.C. MAXON
PHOTOGRAPHED: MAY, 1979
NEG. WATER & POWER RESOURCES
VIEW TO WEST - HOUSE NO. 5 4.

P45-300-013891

PUEBLO GRANDE de NEVADA
OVERTON, NEVADA APR 16 1981
PHOTOGRAPHER: J.C. MAXON 5
PHOTOGRAPHED: MAY, 1979
NEG: WATER & POWER RESOURCES
"EROSION RESULTING FROM "PIPING"

P45-300-013892

PUEBLO GRANDE de NEVADA
OVERTON, NEVADA
APR 16 1981
PHOTOGRAPHER: J.C. MAXON
PHOTOGRAPHED: MAY, 1979
NEG: WATER & POWER RESOURCES
VIEW TO SW-HOUSE #5 6

r45-300-013893