



MS 57



KENTUCKY HERITAGE COUNCIL
STATE HISTORIC PRESERVATION OFFICE
FRANKFORT, KENTUCKY 40601

Name Spring House of Flat Fork (MS-57)(Early Stone)
W.side KY 161, 1 2/10 mile south of KY 324
Location Mason County, Kentucky
Photographer Carolyn Murray Wooley
Date Taken April 1984
Negative Location Kentucky Heritage Council
View Southeast corner

Photo # 1



MS 57



KENTUCKY HERITAGE COUNCIL
STATE HISTORIC PRESERVATION OFFICE
FRANKFORT, KENTUCKY 40601

Name Spring House of Flat Fork (MS-57)(Early Stone)

W.side KY 161, 1 2/10 mile south of KY 324

Location Mason County, Kentucky

Photographer Carolyn Murray Wooley

Date Taken April 1984

Negative Location Kentucky Heritage Council

View Northeast corner

Photo # 2



↑ MS 57



KENTUCKY HERITAGE COUNCIL
STATE HISTORIC PRESERVATION OFFICE
FRANKFORT, KENTUCKY 40601

1234

Name Spring House of Flat Fork (MS-57)(Early Stone)

W.side KY 161, 1 2/10 mile south of KY 324

Location Mason County, Kentucky

Photographer Carolyn Murray Wooley

Date Taken April 1984

Negative Location Kentucky Heritage Council

View Spring well

Photo # 3



MS 57



KENTUCKY HERITAGE COUNCIL
STATE HISTORIC PRESERVATION OFFICE
FRANKFORT, KENTUCKY 40601

Name Spring House of Flat Fork (MS-57)(Early Stone)

W.side KY 161, 1 2/10 mile south of KY 324

Location Mason County, Kentucky

Photographer Carolyn Murray Wooley

Date Taken April 1984

Negative Location Kentucky Heritage Council

View House at site

Photo # 4

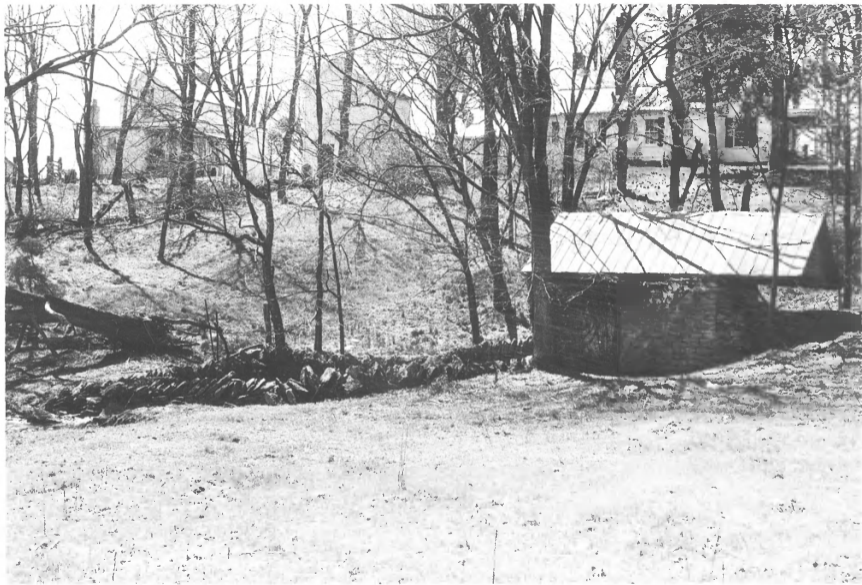

MS 57



KENTUCKY HERITAGE COUNCIL
STATE HISTORIC PRESERVATION OFFICE
FRANKFORT, KENTUCKY 40601

Name Springhouse of Flat Fork(MS-57)(Early Stone Bldgs

Location Mason County, Kentucky

Photographer Carolyn Murray Wooley

Date Taken April 1984

Negative Location Kentucky Heritage Council

View Springhouse in foreground, two quarters and
main house up hill.

Photo # 5



MS 57



KENTUCKY HERITAGE COUNCIL
STATE HISTORIC PRESERVATION OFFICE
FRANKFORT, KENTUCKY 40601

Name Springhouse of Flat Fork(MS-57)(Early Stone Bldgs)

Location Mason County, Kentucky

Photographer Carolyn Murray Wooley

Date Taken April 1984

Negative Location Kentucky Heritage Council

View One of the Three Barns

Photo # 6



MS 57



KENTUCKY HERITAGE COUNCIL
STATE HISTORIC PRESERVATION OFFICE
FRANKFORT, KENTUCKY 40601

Name Springhouse of Flat Fork(MS-57)(Early Stone Bldgs

Location Mason County, Kentucky

Photographer Carolyn Murray Wooley

Date Taken April 1984

Negative Location Kentucky Heritage Council

View Two of the three barns

Photo # 7