



UNITED STATES DEPARTMENT OF THE INTERIOR
NATIONAL PARK SERVICE

NATIONAL REGISTER OF HISTORIC PLACES
PROPERTY PHOTOGRAPH FORM

FOR NPS USE ONLY

RECEIVED

DATE ENTERED

SEE INSTRUCTIONS IN *HOW TO COMPLETE NATIONAL REGISTER FORMS*
TYPE ALL ENTRIES -- ENCLOSE WITH PHOTOGRAPH

1 NAME

HISTORIC

Fort San Marcos de Apalache

AND/OR COMMON

Fort San Marcos de Apalache

2 LOCATION

CITY, TOWN
St. Marks

— VICINITY OF

COUNTY
Wakulla

STATE
Florida

3 PHOTO REFERENCE

PHOTO CREDIT Florida Park Service

DATE OF PHOTO unknown

NEGATIVE FILED AT 201 West Park Avenue
Tallahassee, Florida

4 IDENTIFICATION

DESCRIBE VIEW, DIRECTION, ETC. IF DISTRICT, GIVE BUILDING NAME & STREET

PHOTO NO.

remnant of bastion wall on east bank of Wakulla River



UNITED STATES DEPARTMENT OF THE INTERIOR
NATIONAL PARK SERVICE

NATIONAL REGISTER OF HISTORIC PLACES
PROPERTY PHOTOGRAPH FORM

FOR NPS USE ONLY

RECEIVED

DATE ENTERED

SEE INSTRUCTIONS IN *HOW TO COMPLETE NATIONAL REGISTER FORMS*
TYPE ALL ENTRIES -- ENCLOSE WITH PHOTOGRAPH

1 NAME

HISTORIC Fort San Marcos de Apalache

AND/OR COMMON Fort San Marcos de Apalache

2 LOCATION

CITY, TOWN St. Marks

—VICINITY OF Wakulla

COUNTY Florida

STATE

3 PHOTO REFERENCE

PHOTO CREDIT Blanche Higgins Schroer, NPS

DATE OF PHOTO February 1975

NEGATIVE FILED AT Historic Sites Survey, NPS
Washington, DC

4 IDENTIFICATION

DESCRIBE VIEW, DIRECTION, ETC. IF DISTRICT, GIVE BUILDING NAME & STREET
walls of Spanish bombproof, taken from the southwest

PHOTO NO.



UNITED STATES DEPARTMENT OF THE INTERIOR
NATIONAL PARK SERVICE

NATIONAL REGISTER OF HISTORIC PLACES
PROPERTY PHOTOGRAPH FORM

FOR NPS USE ONLY

RECEIVED

DATE ENTERED

SEE INSTRUCTIONS IN *HOW TO COMPLETE NATIONAL REGISTER FORMS*
TYPE ALL ENTRIES -- ENCLOSE WITH PHOTOGRAPH

1 NAME

HISTORIC Fort San Marcos de Apalache

AND/OR COMMON
Fort San Marcos de Apalache

2 LOCATION

CITY, TOWN St. Marks _____ VICINITY OF Wakulla COUNTY Florida STATE

3 PHOTO REFERENCE

PHOTO CREDIT Blanche Higgins Schroer, NPS

DATE OF PHOTO February 1975

NEGATIVE FILED AT Historic Sites Survey, NPS
Washington, DC

4 IDENTIFICATION

DESCRIBE VIEW, DIRECTION, ETC. IF DISTRICT. GIVE BUILDING NAME & STREET

PHOTO NO.

west bank of the St. Marks River, taken from the south, remains of
wooden stockade wall exposed.



UNITED STATES DEPARTMENT OF THE INTERIOR
NATIONAL PARK SERVICE

NATIONAL REGISTER OF HISTORIC PLACES
PROPERTY PHOTOGRAPH FORM

FOR NPS USE ONLY

RECEIVED

DATE ENTERED

SEE INSTRUCTIONS IN *HOW TO COMPLETE NATIONAL REGISTER FORMS*
TYPE ALL ENTRIES -- ENCLOSE WITH PHOTOGRAPH

1 NAME

HISTORIC Fort San Marcos de Apalache

AND/OR COMMON Fort San Marcos de Apalache

2 LOCATION

CITY, TOWN St. Marks _____ VICINITY OF Wakulla COUNTY Florida STATE

3 PHOTO REFERENCE

PHOTO CREDIT Blanche Higgins Schroer

DATE OF PHOTO February 1975

NEGATIVE FILED AT Historic Sites Survey, NPS
Washington, DC

4 IDENTIFICATION

DESCRIBE VIEW, DIRECTION, ETC. IF DISTRICT, GIVE BUILDING NAME & STREET

PHOTO NO.

entrance to park, museum and landscaped portion of the park, taken from
the east



UNITED STATES DEPARTMENT OF THE INTERIOR
NATIONAL PARK SERVICE

NATIONAL REGISTER OF HISTORIC PLACES
PROPERTY PHOTOGRAPH FORM

FOR NPS USE ONLY

RECEIVED

DATE ENTERED

SEE INSTRUCTIONS IN *HOW TO COMPLETE NATIONAL REGISTER FORMS*
TYPE ALL ENTRIES -- ENCLOSE WITH PHOTOGRAPH

1 NAME

HISTORIC Fort San Marcos de Apalache

AND/OR COMMON

Fort San Marcos de Apalache

2 LOCATION

CITY, TOWN St. Marks

___ VICINITY OF Wakulla

COUNTY Florida

STATE

3 PHOTO REFERENCE

PHOTO CREDIT Blanche Higgins Schroer, NPS

DATE OF PHOTO February 1975

NEGATIVE FILED AT Historic Sites Survey, NPS, Washington, D.C.

4 IDENTIFICATION

DESCRIBE VIEW, DIRECTION, ETC. IF DISTRICT, GIVE BUILDING NAME & STREET

PHOTO NO.

superintendent Bill Russell at rear of museum



UNITED STATES DEPARTMENT OF THE INTERIOR
NATIONAL PARK SERVICE

NATIONAL REGISTER OF HISTORIC PLACES
PROPERTY PHOTOGRAPH FORM

FOR NPS USE ONLY

RECEIVED

DATE ENTERED

SEE INSTRUCTIONS IN *HOW TO COMPLETE NATIONAL REGISTER FORMS*
TYPE ALL ENTRIES -- ENCLOSE WITH PHOTOGRAPH

1 NAME

HISTORIC Fort San Marcos de Apalache

AND/OR COMMON
Fort San Marcos de Apalache

2 LOCATION

CITY, TOWN St. Marks _____ VICINITY OF COUNTY Wakulla STATE Florida

3 PHOTO REFERENCE

PHOTO CREDIT Blanche Higgins Schroer, NPS

DATE OF PHOTO February 1975

NEGATIVE FILED AT Historic Sites Survey, NPS, Washington, D.C.

4 IDENTIFICATION

DESCRIBE VIEW, DIRECTION, ETC. IF DISTRICT, GIVE BUILDING NAME & STREET

PHOTO NO.

west bank of St. Marks River, taken from the south (from the point)

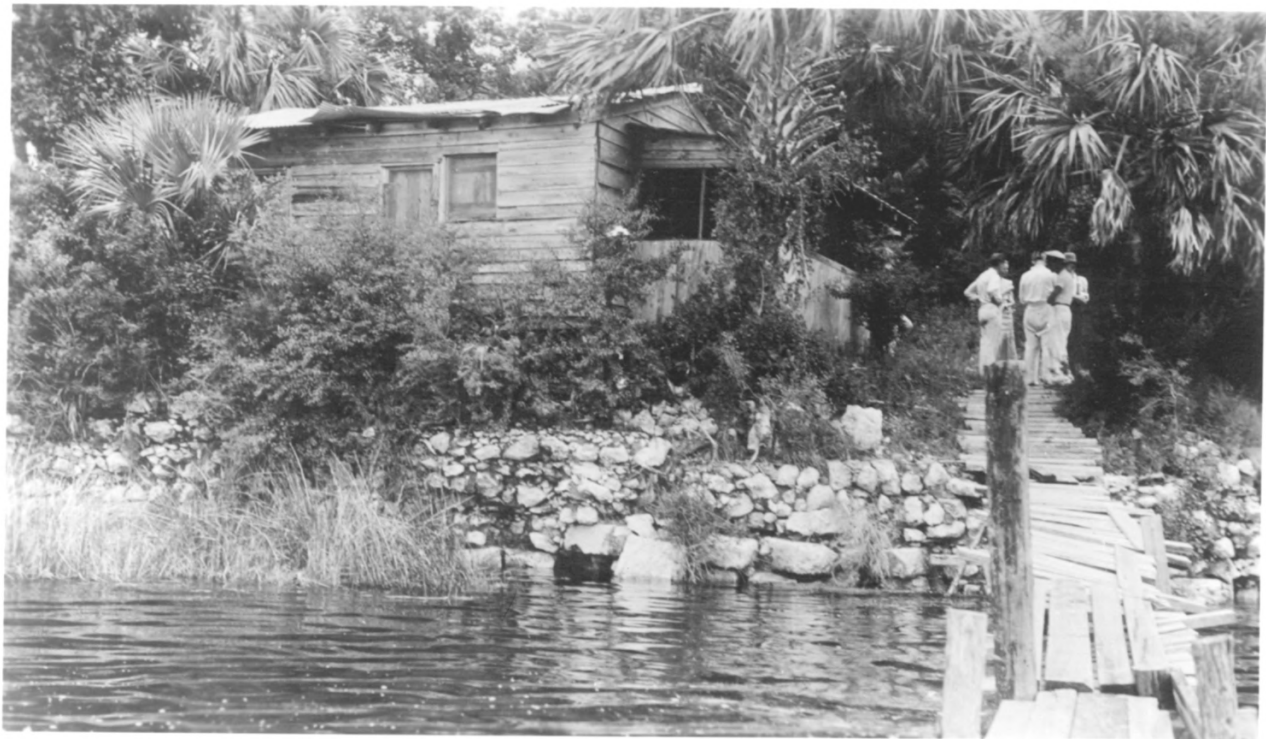

UNITED STATES DEPARTMENT OF THE INTERIOR
NATIONAL PARK SERVICE

NATIONAL REGISTER OF HISTORIC PLACES
PROPERTY PHOTOGRAPH FORM

FOR NPS USE ONLY

RECEIVED

DATE ENTERED

SEE INSTRUCTIONS IN *HOW TO COMPLETE NATIONAL REGISTER FORMS*
TYPE ALL ENTRIES -- ENCLOSE WITH PHOTOGRAPH

1 NAME

HISTORIC Fort San Marcos de Apalache

AND/OR COMMON
Fort San Marcos de Apalache

2 LOCATION

CITY, TOWN
St. Marks

___ VICINITY OF

COUNTY
Wakulla

STATE
Florida

3 PHOTO REFERENCE

PHOTO CREDIT National Park Service

DATE OF PHOTO ca. 1935

NEGATIVE FILED AT Historic Sites Survey, NPS
Washington, D.C.

4 IDENTIFICATION

DESCRIBE VIEW, DIRECTION, ETC. IF DISTRICT, GIVE BUILDING NAME & STREET

PHOTO NO.

Bastion wall on east bank of Wakulla River



UNITED STATES DEPARTMENT OF THE INTERIOR
NATIONAL PARK SERVICE

NATIONAL REGISTER OF HISTORIC PLACES
PROPERTY PHOTOGRAPH FORM

FOR NPS USE ONLY

RECEIVED

DATE ENTERED

SEE INSTRUCTIONS IN *HOW TO COMPLETE NATIONAL REGISTER FORMS*
TYPE ALL ENTRIES -- ENCLOSE WITH PHOTOGRAPH

1 NAME

HISTORIC Fort San Marcos de Apalache

AND/OR COMMON
Fort San Marcos de Apalache

2 LOCATION

CITY, TOWN St. Marks

___VICINITY OF

COUNTY
Wakulla

STATE
Florida

3 PHOTO REFERENCE

PHOTO CREDIT Blanche Higgins Schroer, NPS

DATE OF PHOTO February 1975

NEGATIVE FILED AT Historic Sites Survey, NPS
Washington, DC

4 IDENTIFICATION

DESCRIBE VIEW, DIRECTION, ETC. IF DISTRICT, GIVE BUILDING NAME & STREET

Bastion wall, taken from the southwest (from the boardwalk)

PHOTO NO.



UNITED STATES DEPARTMENT OF THE INTERIOR
NATIONAL PARK SERVICE

**NATIONAL REGISTER OF HISTORIC PLACES
PROPERTY PHOTOGRAPH FORM**

FOR NPS USE ONLY

RECEIVED

DATE ENTERED

SEE INSTRUCTIONS IN *HOW TO COMPLETE NATIONAL REGISTER FORMS*
TYPE ALL ENTRIES -- ENCLOSE WITH PHOTOGRAPH

1 NAME

HISTORIC Fort San Marcos de Apalache

AND/OR COMMON
Fort San Marcos de Apalache

2 LOCATION

CITY, TOWN St. Marks

____VICINITY OF

COUNTY
Wakulla

STATE
Florida

3 PHOTO REFERENCE

PHOTO CREDIT Blanche Higgins Schroer, NPS

DATE OF PHOTO February 1975

NEGATIVE FILED AT Historic Sites Survey, NPS
Washington, DC

4 IDENTIFICATION

DESCRIBE VIEW, DIRECTION, ETC. IF DISTRICT, GIVE BUILDING NAME & STREET

PHOTO NO.

Confederate earthworks (right), taken from the east



UNITED STATES DEPARTMENT OF THE INTERIOR
NATIONAL PARK SERVICE

**NATIONAL REGISTER OF HISTORIC PLACES
PROPERTY PHOTOGRAPH FORM**

FOR NPS USE ONLY

RECEIVED

DATE ENTERED

SEE INSTRUCTIONS IN *HOW TO COMPLETE NATIONAL REGISTER FORMS*
TYPE ALL ENTRIES -- ENCLOSE WITH PHOTOGRAPH

1 NAME

HISTORIC

Fort San Marcos de Apalache

AND/OR COMMON

Fort San Marcos de Apalache

2 LOCATION

CITY, TOWN

St. Marks

___ VICINITY OF

COUNTY
Wakulla

STATE
Florida

3 PHOTO REFERENCE

PHOTO CREDIT Blanche Higgins Schroer, NPS

DATE OF PHOTO February 1975

NEGATIVE FILED AT Historic Sites Survey, NPS
Washington, DC

4 IDENTIFICATION

DESCRIBE VIEW, DIRECTION, ETC. IF DISTRICT. GIVE BUILDING NAME & STREET

PHOTO NO.

magazine, taken from the northwest



UNITED STATES DEPARTMENT OF THE INTERIOR
NATIONAL PARK SERVICE

NATIONAL REGISTER OF HISTORIC PLACES
PROPERTY PHOTOGRAPH FORM

FOR NPS USE ONLY

RECEIVED

DATE ENTERED

SEE INSTRUCTIONS IN *HOW TO COMPLETE NATIONAL REGISTER FORMS*
TYPE ALL ENTRIES -- ENCLOSE WITH PHOTOGRAPH

1 NAME

HISTORIC Fort San Marcos de Apalache

AND/OR COMMON
Fort San Marcos de Apalache

2 LOCATION

CITY, TOWN St. Marks VICINITY OF Wakulla COUNTY Florida STATE

3 PHOTO REFERENCE

PHOTO CREDIT Blanche Higgins Schroer, NPS

DATE OF PHOTO February 1975

NEGATIVE FILED AT Historic Sites Survey, NPS
Washington, DC

4 IDENTIFICATION

DESCRIBE VIEW, DIRECTION, ETC. IF DISTRICT, GIVE BUILDING NAME & STREET

PHOTO NO.

limestone wall of Spanish bombproof, taken from the west



UNITED STATES DEPARTMENT OF THE INTERIOR
NATIONAL PARK SERVICE

NATIONAL REGISTER OF HISTORIC PLACES
PROPERTY PHOTOGRAPH FORM

FOR NPS USE ONLY

RECEIVED

DATE ENTERED

SEE INSTRUCTIONS IN *HOW TO COMPLETE NATIONAL REGISTER FORMS*
TYPE ALL ENTRIES -- ENCLOSE WITH PHOTOGRAPH

1 NAME

HISTORIC

Fort San Marcos de Apalache

AND/OR COMMON

Fort San Marcos de Apalache

2 LOCATION

CITY, TOWN

St. Marks

___VICINITY OF

COUNTY

Wakulla

STATE

Florida

3 PHOTO REFERENCE

PHOTO CREDIT Blanche Higgins Schroer, NPS

DATE OF PHOTO February 1975

NEGATIVE FILED AT Historic Sites Survey, NPS
Washington, DC

4 IDENTIFICATION

DESCRIBE VIEW, DIRECTION, ETC. IF DISTRICT, GIVE BUILDING NAME & STREET

excavated section of limestone wall

PHOTO NO.



UNITED STATES DEPARTMENT OF THE INTERIOR
NATIONAL PARK SERVICE

**NATIONAL REGISTER OF HISTORIC PLACES
PROPERTY PHOTOGRAPH FORM**

FOR NPS USE ONLY

RECEIVED

DATE ENTERED

SEE INSTRUCTIONS IN *HOW TO COMPLETE NATIONAL REGISTER FORMS*
TYPE ALL ENTRIES -- ENCLOSE WITH PHOTOGRAPH

1 NAME

HISTORIC Fort San Marcos de Apalache

AND/OR COMMON Fort San Marcos de Apalache

2 LOCATION

CITY, TOWN St. Marks

___ VICINITY OF

Wakulla
COUNTY

Florida
STATE

3 PHOTO REFERENCE

PHOTO CREDIT Blanche Higgins Schroer, NPS

DATE OF PHOTO February 1975

NEGATIVE FILED AT Historic Sites Survey, NPS, Washington, DC

4 IDENTIFICATION

DESCRIBE VIEW, DIRECTION, ETC. IF DISTRICT, GIVE BUILDING NAME & STREET

PHOTO NO.

marshland, looking west towards Wakulla River from path