



WILLIAM W. OLLIFF FARM

near Register, Bulloch County, GA.

Photographer: James R. Lockhart

Negative filed: Georgia Dept. of Natural  
Resources

Date: April 1987

Description: (1 of 16): Main house, front  
view, photographer facing northwest.





WILLIAM W. OLLIFF FARM

near Register, Bulloch County, GA.

Photographer: James R. Lockhart

Negative filed: Georgia Dept. of Natural  
Resources

Date: April 1987

Description: (2 of 16): Main House, front  
view, porch detail, photographer facing  
southwest.



WILLIAM W. OLLIFF FARM

near Register, Bulloch County, GA.

Photographer: James R. Lockhart

Negative filed: Georgia Dept. of Natural  
Resources

Date: April 1987

Description: (3 of 16): Main House, second  
floor of porch, photographer facing north-  
east.





WILLIAM W. OLLIFF FARM

near Register, Bulloch County, GA.

Photographer: James R. Lockhart

Negative filed: Georgia Dept. of Natural  
Resources

Date: April 1987

Description: (4 of 16): Main house, rear  
view showing covered walk adjacent to car-  
port, photographer facing south.





WILLIAM W. OLLIFF FARM

near Register, Bulloch County, GA.

Photographer: James R. Lockhart

Negative filed: Georgia Dept. of Natural  
Resources

Date: April 1987

Description: (5 of 16): Rear of Main  
House, with carport on left, well house in  
center and storage house on right, photo-  
grapher facing southeast.





WILLIAM W. OLLIFF FARM

near Register, Bulloch County, GA.

Photographer: James R. Lockhart

Negative filed: Georgia Dept. of Natural  
Resources

Date: April 1987

Description: (6 of 16): Outbuildings on  
southwest of Main House: Old wood shed,  
old smokehouse, storage building, photo-  
grapher facing northeast.





WILLIAM W. OLLIFF FARM  
near Register, Bulloch County, GA.

Photographer: James R. Lockhart  
Negative filed: Georgia Dept. of Natural  
Resources  
Date: April 1987  
Description: (7 of 16): Outbuildings as  
seen from southeast side of Main House;  
modern storage house on left & Old Cotton  
House on right, photographer facing northeast





WILLIAM W. OLLIFF FARM

near Register, Bulloch County, GA.

Photographer: James R. Lockhart

Negative filed: Georgia Dept. of Natural  
Resources

Date: April 1987

Description: (8 of 16): Outbuilding on  
northeast side of Main House: Boiler Shed;  
Hog Gallows; and cane mill on right, photo-  
grapher facing northwest.





WILLIAM W. OLLIFF FARM

near Register, Bulloch County, GA.

Photographer: James R. Lockhart

Negative filed: Georgia Dept. of Natural  
Resources

Date: April 1987

Description: (9 of 16): View of two out-  
buildings across road from Main House (taken  
from second floor of porch): Barn on left,  
shed on right, photographer facing east.



WILLIAM W. OLLIFF FARM

near Register, Bulloch County, GA.

Photographer: James R. Lockhart

Negative filed: Georgia Dept. of Natural  
Resources

Date: April 1987

Description: (10 of 16): First floor, Main  
House: front door, entrance hall & stair  
landing, photographer facing southeast.





WILLIAM W. OLLIFF FARM

near Register, Bulloch County, GA.

Photographer: James R. Lockhart

Negative filed: Georgia Dept. of Natural  
Resources

Date: April 1987

Description: (11 of 16): First floor,  
Main House: Master Bedroom (original living  
room) Mantel, photographer facing northeast.



WILLIAM W. OLLIFF FARM

near Register, Bulloch County, GA.

Photographer: James R. Lockhart

Negative filed: Georgia Dept. of Natural  
Resources

Date: April 1987

Description: (12 of 16): First floor,

Main house: Study mantel, photographer  
facing west.





WILLIAM W. OLLIFF FARM  
near Register, Bulloch County, GA.

Photographer: James R. Lockhart  
Negative filed: Georgia Dept. of Natural  
Resources

Date: April 1987

Description: (13 of 16): First floor,  
Main house; Living room and Bay window,  
photographer facing east.



WILLIAM W. OLLIFF FARM

near Register, Bulloch County, GA.

Photographer: James R. Lockhart

Negative filed: Georgia Dept. of Natural  
Resources

Date: April 1987

Description: (14 of 16): First floor,  
Main House: Formal Dining Room, photo-  
grapher facing east.





WILLIAM W. OLLIFF FARM

near Register, Bulloch County, GA.

Photographer: James R. Lockhart

Negative filed: Georgia Dept. of Natural  
Resources

Date: April 1987

Description: (15 of 16): Stairs between  
first and second floors, Main House,  
photographer facing southeast.

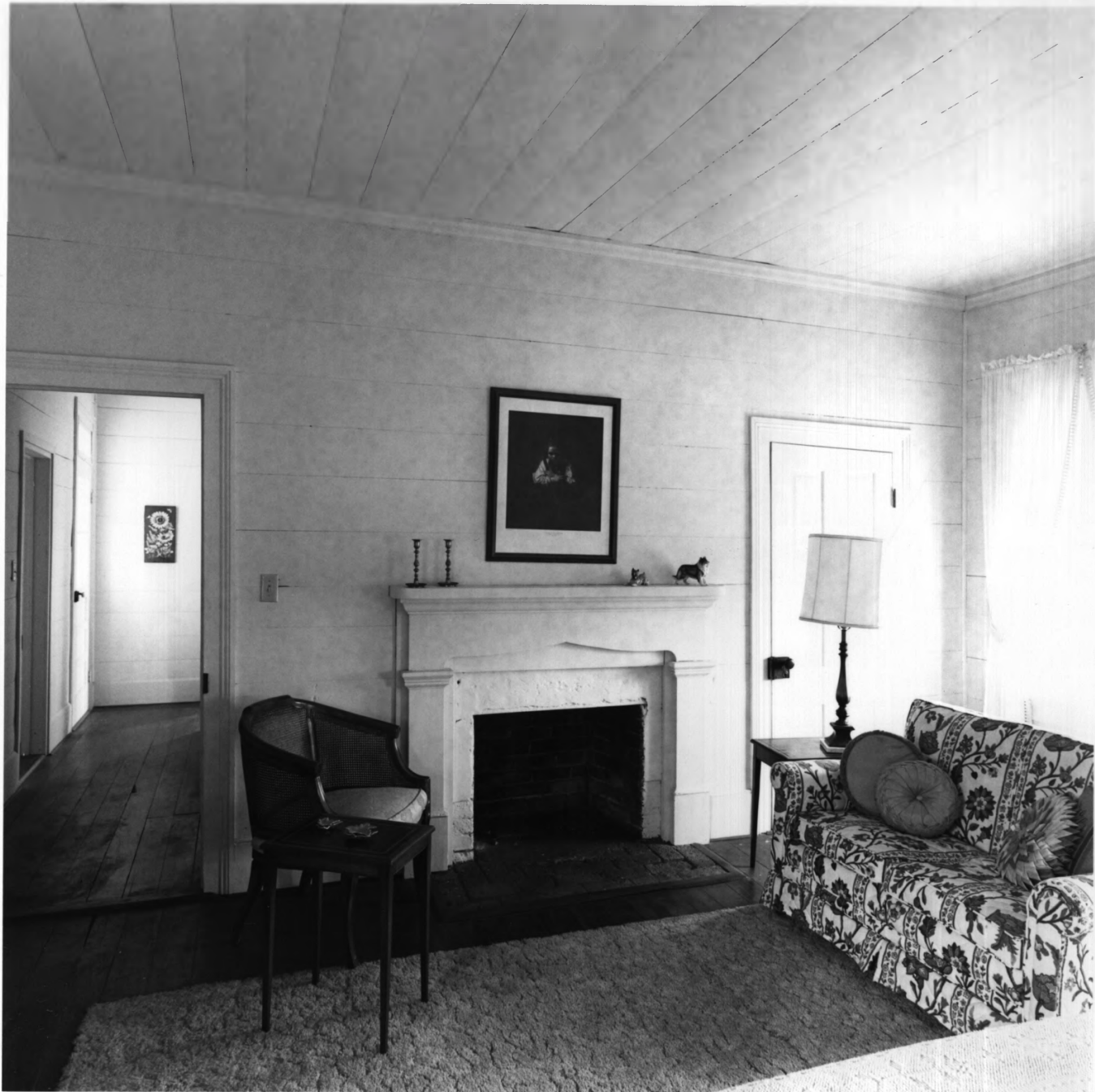

WILLIAM W. OLLIFF FARM

near Register, Bulloch County, GA.

Photographer: James R. Lockhart

Negative filed: Georgia Dept. of Natural  
Resources

Date: April 1987

Description: (16 of 16): Second floor,

Main House: Bedroom Number 4, photographer  
facing southeast.