

UNITED STATES DEPARTMENT OF THE INTERIOR
NATIONAL PARK SERVICE

**NATIONAL REGISTER OF HISTORIC PLACES
PROPERTY PHOTOGRAPH FORM**

FOR NPS USE ONLY

RECEIVED JUN 9 1975

DATE ENTERED JUN 26 1975

SEE INSTRUCTIONS IN *HOW TO COMPLETE NATIONAL REGISTER FORMS*
TYPE ALL ENTRIES ENCLOSE WITH PHOTOGRAPH

1 NAME

HISTORIC

AND/OR COMMON

Antietam Iron Furnace Site and Antietam Village

2 LOCATION

CITY, TOWN

Antietam

VICINITY OF

COUNTY

Washington

STATE

Maryland

3 PHOTO REFERENCE

PHOTO CREDIT

Paula Stoner Dickey

DATE OF PHOTO December 1974

NEGATIVE FILED AT Maryland Historical Trust

4 IDENTIFICATION

DESCRIBE VIEW, DIRECTION, ETC. IF DISTRICT, GIVE BUILDING NAME & STREET

PHOTO NO

Southwest

PROPERTY OF THE NATIONAL REGISTER

10310



UNITED STATES DEPARTMENT OF THE INTERIOR
NATIONAL PARK SERVICE

**NATIONAL REGISTER OF HISTORIC PLACES
PROPERTY PHOTOGRAPH FORM**

FOR NPS USE ONLY	
RECEIVED	JUN 9 1975
DATE ENTERED	JUN 26 1975

SEE INSTRUCTIONS IN *HOW TO COMPLETE NATIONAL REGISTER FORMS*
TYPE ALL ENTRIES ENCLOSE WITH PHOTOGRAPH

1 NAME

HISTORIC

AND/OR COMMON

Antietam Iron Furnace Site and Antietam Village

2 LOCATION

CITY, TOWN

Antietam

— VICINITY OF

COUNTY

Washington

STATE

Maryland

3 PHOTO REFERENCE

PHOTO CREDIT

Paula Stoner Dickey

DATE OF PHOTO

December 1974

NEGATIVE FILED AT

Maryland Historical Trust

4 IDENTIFICATION

DESCRIBE VIEW, DIRECTION, ETC. IF DISTRICT, GIVE BUILDING NAME & STREET

PHOTO NO.

Looking North

PROPERTY OF THE NATIONAL REGISTER

2810



UNITED STATES DEPARTMENT OF THE INTERIOR
NATIONAL PARK SERVICE

**NATIONAL REGISTER OF HISTORIC PLACES
PROPERTY PHOTOGRAPH FORM**

FOR NPS USE ONLY

RECEIVED JUN 9 1975

DATE ENTERED JUN 26 1975

SEE INSTRUCTIONS IN *HOW TO COMPLETE NATIONAL REGISTER FORMS*
TYPE ALL ENTRIES -- ENCLOSE WITH PHOTOGRAPH

1 NAME

HISTORIC

AND/OR COMMON

Antietam Iron Furnace Site and Antietam Village

2 LOCATION

CITY, TOWN
Antietam

___ VICINITY OF

COUNTY
Washington

STATE
Maryland

3 PHOTO REFERENCE

PHOTO CREDIT Paula Stoner Dickey

DATE OF PHOTO December 1974

NEGATIVE FILED AT Maryland Historical Trust

4 IDENTIFICATION

DESCRIBE VIEW, DIRECTION, ETC. IF DISTRICT. GIVE BUILDING NAME & STREET

PHOTO NO.

Northeast

#30810

PROPERTY OF THE NATIONAL REGISTER



NATIONAL REGISTER OF HISTORIC PLACES
PROPERTY PHOTOGRAPH FORM

(Type all entries - attach to or enclose with photograph)

STATE	
COUNTY	
FOR NPS USE ONLY	
ENTRY NUMBER	DATE
JUN 26 1975	

SEE INSTRUCTIONS

1. NAME

COMMON: Antietam Iron Furnace Site and Antietam Village
AND/OR HISTORIC:

2. LOCATION

STREET AND NUMBER:
Confluence of Antietam Creek and the Potomac River

CITY OR TOWN:
Antietam

STATE: Maryland	CODE 24	COUNTY: Washington	CODE 043
--------------------	------------	-----------------------	-------------

3. PHOTO REFERENCE

PHOTO CREDIT: Paula Stoner Dickey

DATE OF PHOTO: December 1974

NEGATIVE FILED AT: Maryland Historical Trust

4. IDENTIFICATION

DESCRIBE VIEW, DIRECTION, ETC.

Looking Southeast

#4910

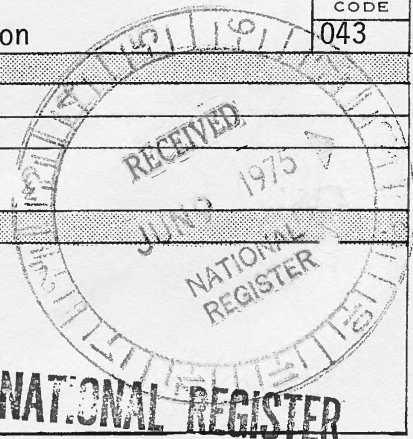

PROPERTY OF THE NATIONAL REGISTER



UNITED STATES DEPARTMENT OF THE INTERIOR
NATIONAL PARK SERVICE

**NATIONAL REGISTER OF HISTORIC PLACES
PROPERTY PHOTOGRAPH FORM**

(Type all entries - attach to or enclose with photograph)

1. NAME		
COMMON	AND/OR HISTORIC	NUMERIC CODE <i>(Assigned by NPS)</i>
Antietam Iron Furnace Site and Antietam Village		JUN 26 1975

2. LOCATION		
STATE	COUNTY	TOWN
Maryland	Washington	Antietam
STREET AND NUMBER		

Confluence of Antietam Creek and the Potomac River

3. PHOTO REFERENCE		
PHOTO CREDIT	DATE	NEGATIVE FILED AT
Michael Bourne	May 1973	Maryland Historical Trust 2525 Riva Road

4. IDENTIFICATION	
DESCRIBE VIEW, DIRECTION, ETC.	
Antietam Village - typical house	Annapolis, Maryland 21401

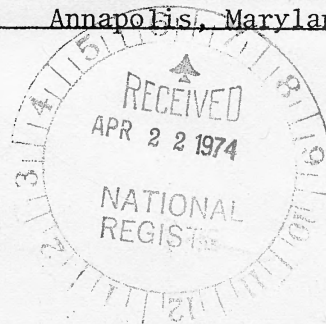

#50810

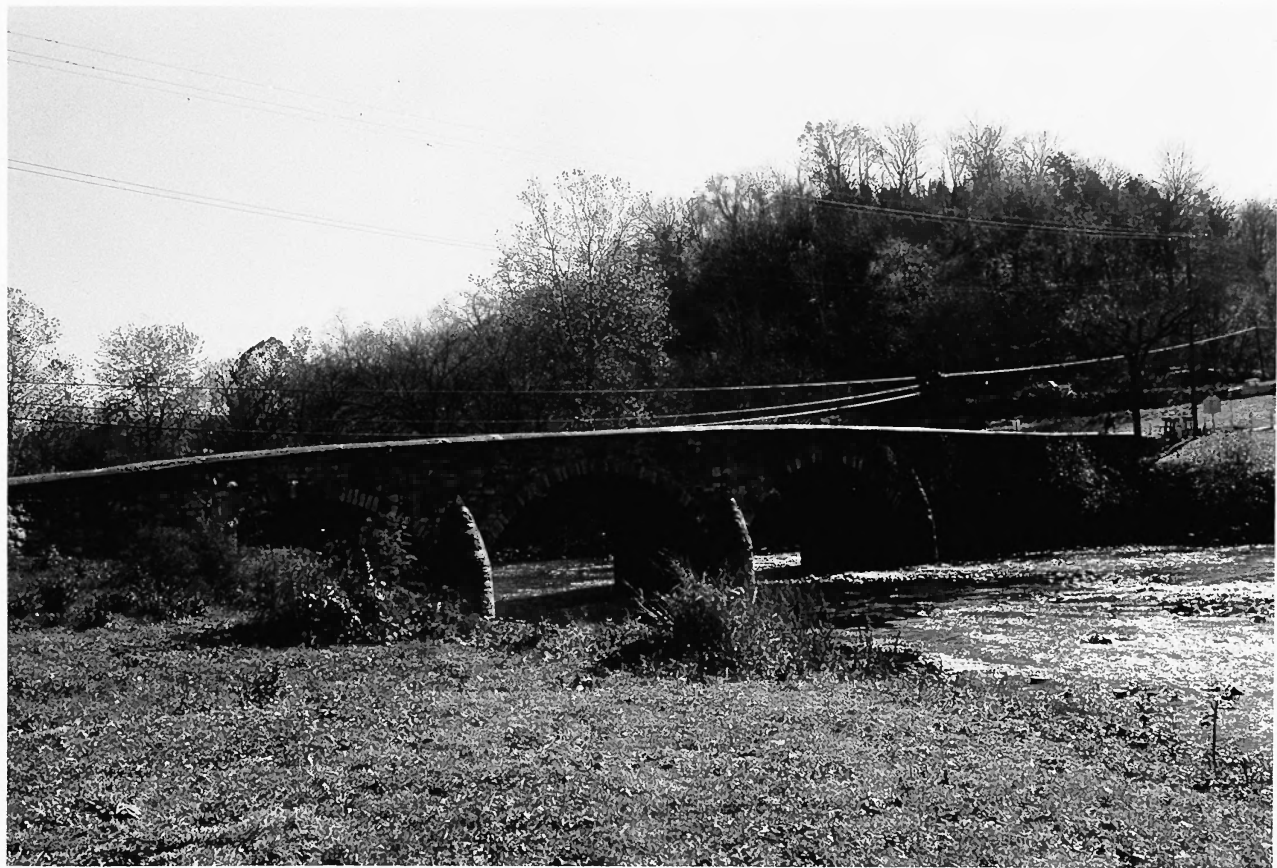

NATIONAL REGISTER OF HISTORIC PLACES
PROPERTY PHOTOGRAPH FORM

(Type all entries - attach to or enclose with photograph)

STATE	
COUNTY	
FOR NPS USE ONLY	
ENTRY NUMBER JUN 26 1975	DATE

SEE INSTRUCTIONS

1. NAME

COMMON: Antietam Iron Furnace Site and Antietam Village
 AND/OR HISTORIC:

2. LOCATION

STREET AND NUMBER:
 Confluence of Antietam Creek and the Potomac River
 CITY OR TOWN:
 Antietam
 STATE: Maryland CODE 24 COUNTY: Washington CODE 043

3. PHOTO REFERENCE

PHOTO CREDIT: Paula Stoner Dickey
 DATE OF PHOTO: November 1973
 NEGATIVE FILED AT: Maryland Historical Trust

4. IDENTIFICATION

DESCRIBE VIEW, DIRECTION, ETC.
 Northwest
 #6810

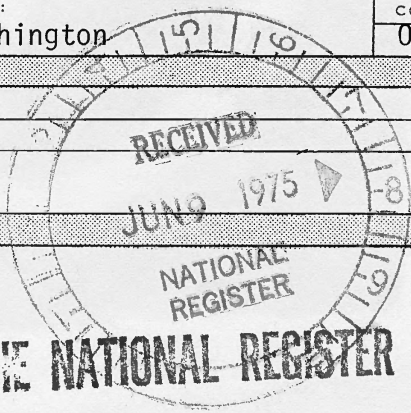

PROPERTY OF THE NATIONAL REGISTER



NATIONAL REGISTER OF HISTORIC PLACES

PROPERTY PHOTOGRAPH FORM

(Type all entries - attach to or enclose with photograph)

STATE	
COUNTY	
FOR NPS USE ONLY	
ENTRY NUMBER JUN 26 1975	DATE

SEE INSTRUCTIONS

1. NAME

COMMON: Antietam Iron Furnace Site and Antietam Village
 AND/OR HISTORIC:

2. LOCATION

STREET AND NUMBER:
 Confluence of Antietam Creek and the Potomac River
 CITY OR TOWN:
 Antietam
 STATE: Maryland CODE 24 COUNTY: Washington CODE 043

3. PHOTO REFERENCE

PHOTO CREDIT: Paula Stoner Dickey
 DATE OF PHOTO: December 1974
 NEGATIVE FILED AT:
 Maryland Historical Trust

4. IDENTIFICATION

DESCRIBE VIEW, DIRECTION, ETC.
 Northwest
 #70810

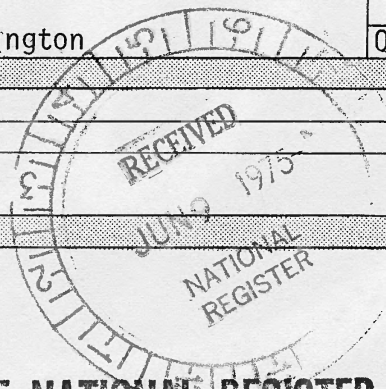

PROPERTY OF THE NATIONAL REGISTER



UNITED STATES DEPARTMENT OF THE INTERIOR
NATIONAL PARK SERVICE
NATIONAL REGISTER OF HISTORIC PLACES
PROPERTY PHOTOGRAPH FORM

(Type all entries - attach to or enclose with photograph)

1. NAME		
COMMON	AND/OR HISTORIC	NUMERIC CODE <i>(Assigned by NPS)</i>
Antietam Iron Furnace Site and Antietam Village		
2. LOCATION		
STATE	COUNTY	TOWN
Maryland	Washington	Antietam
STREET AND NUMBER		
Confluence of Antietam Creek and the Potomac River		
3. PHOTO REFERENCE		
PHOTO CREDIT	DATE	NEGATIVE FILED AT
Michael Robbins	Winter 1972	Maryland Historical Trust 2525 Riva Road Annapolis, Maryland 21401
4. IDENTIFICATION		
DESCRIBE VIEW, DIRECTION, ETC.		

JUN 26 1975

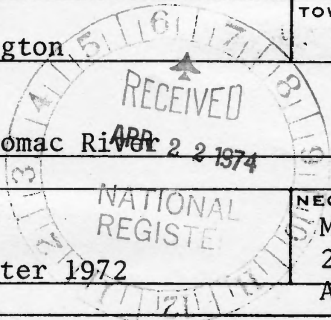

South wall of race (foreground) and lime kiln (background) looking south.

#8.0210



UNITED STATES DEPARTMENT OF THE INTERIOR
NATIONAL PARK SERVICE

NATIONAL REGISTER OF HISTORIC PLACES
PROPERTY PHOTOGRAPH FORM

(Type all entries - attach to or enclose with photograph)

1. NAME		
COMMON	AND/OR HISTORIC	NUMERIC CODE (Assigned by NPS)
Antietam Iron Furnace Site and Antietam Village		JUN 26 1975
2. LOCATION		
STATE	COUNTY	TOWN
Maryland	Washington	Antietam
STREET AND NUMBER		
Confluence of Antietam Creek and the Potomac River		
3. PHOTO REFERENCE		
PHOTO CREDIT	DATE	NEGATIVE FILED AT
Michael Bourne	April 1973	Maryland Historical Trust 2525 Riva Road Annapolis, Maryland 21401
4. IDENTIFICATION		
DESCRIBE VIEW, DIRECTION, ETC.		

Lime kiln

90810



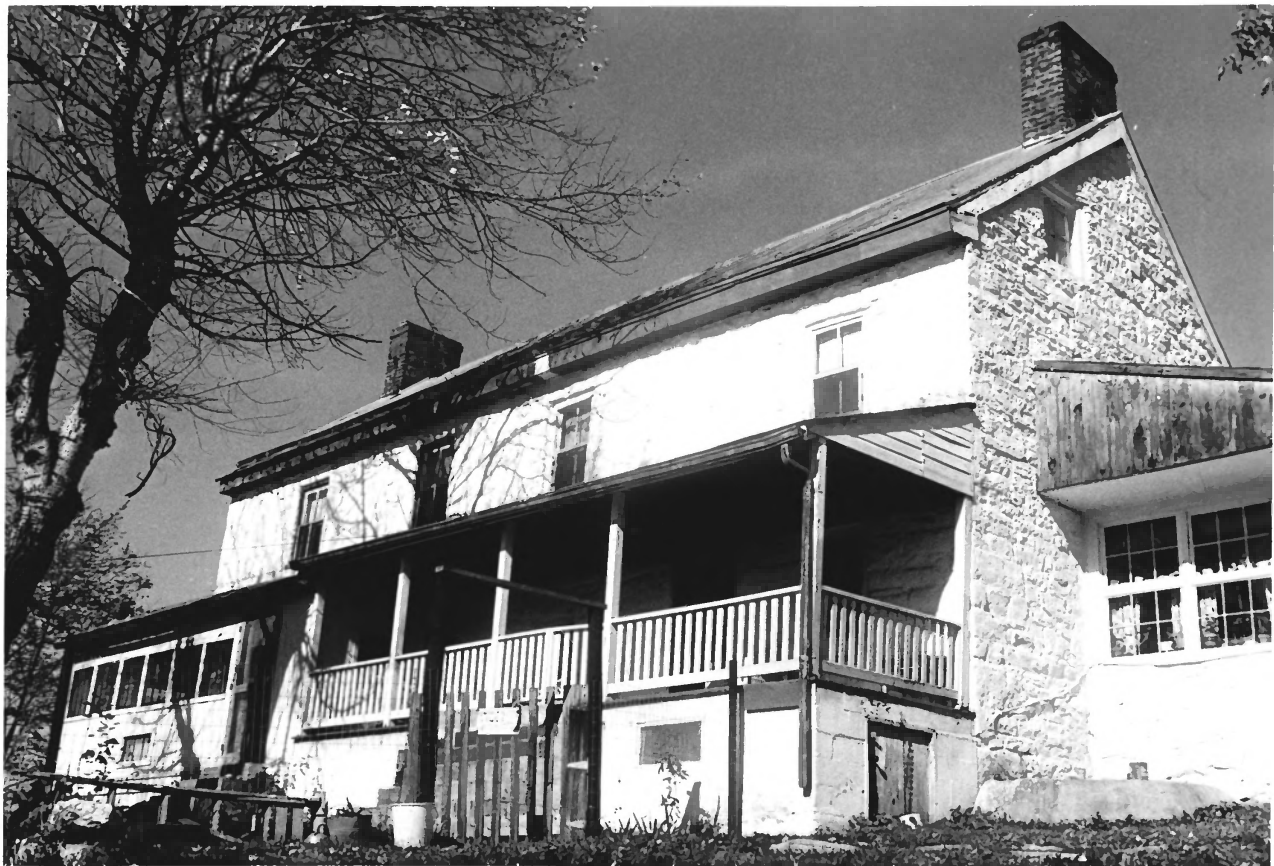

UNITED STATES DEPARTMENT OF THE INTERIOR
NATIONAL PARK SERVICE

NATIONAL REGISTER OF HISTORIC PLACES
PROPERTY PHOTOGRAPH FORM

FOR NPS USE ONLY
RECEIVED JUN 9 1975
DATE ENTERED JUN 26 1975

SEE INSTRUCTIONS IN *HOW TO COMPLETE NATIONAL REGISTER FORMS*
TYPE ALL ENTRIES ENCLOSE WITH PHOTOGRAPH

1 NAME

HISTORIC

AND/OR COMMON

Antietam Iron Furnace Site and Antietam Village

2 LOCATION

CITY, TOWN

Antietam

___ VICINITY OF

COUNTY
Washington

STATE
Maryland

3 PHOTO REFERENCE

PHOTO CREDIT Paula Stoner Dickey

DATE OF PHOTO December 1974

NEGATIVE FILED AT Maryland Historical Trust

4 IDENTIFICATION

DESCRIBE VIEW, DIRECTION, ETC. IF DISTRICT, GIVE BUILDING NAME & STREET

PHOTO NO

Southeast

PROPERTY OF THE NATIONAL REGISTER

#10910