Gallery
ANTIQUES

Vienna Bakery /
Johnson Restaurant

#1

5GN.30

122-124 N. Main St.
Gunnison
Gunnison County

West facade
July 2004.

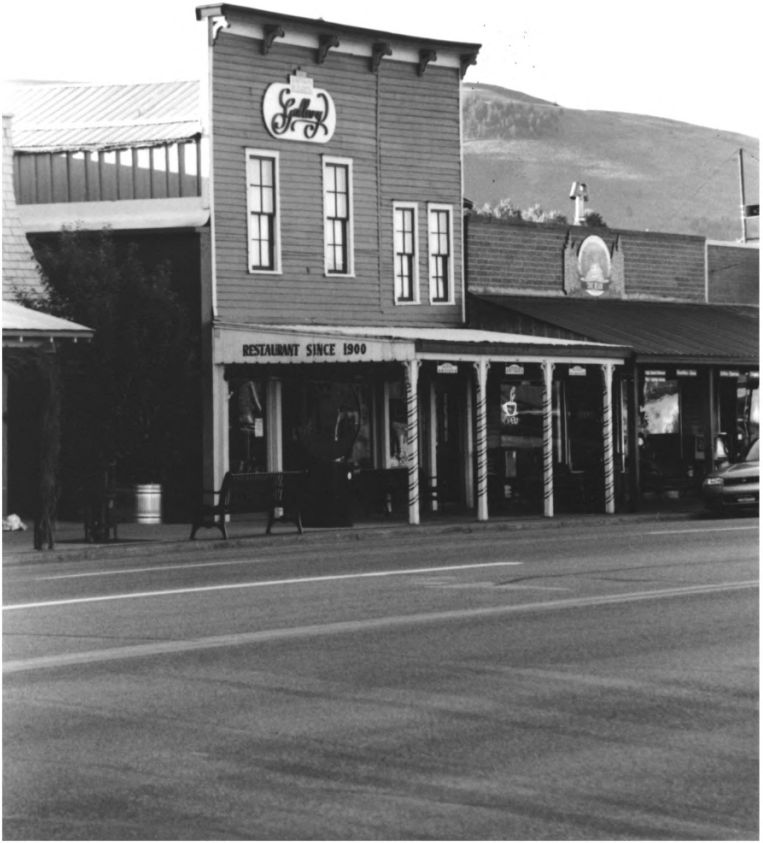
RESTAURANT SINCE 1900

Vienna Bakery /
Johnson Restaurant

#2

5GN.30
122-124 N. Main St.
gunnison
gunnison County

West facade & north side
July 2004

1881
JOHNSON
BUILDING
Gallery
ANTIQUES
From Around the World

Vienna Bakery / Johnson Restaurant #3
5GN.30
122-124 N. Main St.
Gunnison
Gunnison County

Second floor - west facade
July 2004

124
WESTERN ART SHOW
ART IN THE PARK
SUNDAY JULY 25
theatre

Vienna Bakery /
Johnson Restaurant

#4

5GN.30
122-124 N. Main St.
Gunnison
Gunnison County

Detail of main entrance
July 2004

Vienna Bakery / Johnson Restaurant #5
5GN.30
122-124 N. Main St.
Gunnison
Gunnison County

Rear of building - east side
July 2004

Vienna Bakery /
Johnson Restaurant

#6

5GN.30

122-124 N. Main St

gunnison

gunnison County

Rear entrance (east side)

July 2004

ANTIQUES

Vienna Bakery / #7
Johnson Restaurant

5GN.30
122-124 N. Main St.
Gunnison
Gunnison County

Interior view of front door area
July 2004

PUT
COAL
HERE
JOHNSONS

Vienna Bakery / Johnson Restaurant #8
5GN.30
122-124 N. Main St.
Gunnison
Gunnison County

Coal shed - east side
July 2004

Vienna Bakery / Johnson Restaurant #9
5GN.30
122-124 N. Main St.
Gunnison
Gunnison County

Coal Shed - east and north sides
July 2004.

Vienna Bakery / Johnson Restaurant #10
5GN.30
122-124 N. Main St.
Gunnison
Gunnison County

Coal Shed - North wall
July 2004.