



J. C. Braly Residence
2846 NW Fairfax Terrace
Portland, Multnomah County, Oregon 97210

Location: WEST ELEVATION

Copy Negative:

Heritage Investment Corporation
123 NW Second Avenue #200
Portland, Oregon 97209

Dale Archer Photography 1990

1 of 14



J. C. Braly Residence
2846 NW Fairfax Terrace
Portland, Multnomah County, Oregon 97210

Location: WEST ELEVATION DETAIL

Copy Negative:

Heritage Investment Corporation
123 NW Second Avenue #200
Portland, Oregon 97209

Dale Archer Photography 1990

2 of 14



J. C. Braly Residence
2846 NW Fairfax Terrace
Portland, Multnomah County, Oregon 97210

Location: *SW CORNER*

Copy Negative:

Heritage Investment Corporation
123 NW Second Avenue #200
Portland, Oregon 97209

Dale Archer Photography 1990

3 of 14



J. C. Braly Residence
2846 NW Fairfax Terrace
Portland, Multnomah County, Oregon 97210

Location: SE CORNER

Copy Negative:

Heritage Investment Corporation
123 NW Second Avenue #200
Portland, Oregon 97209

Dale Archer Photography 1990

4 of 14



J. C. Braly Residence
2846 NW Fairfax Terrace
Portland, Multnomah County, Oregon 97210

Location: *EAST ELEVATION*

Copy Negative:

Heritage Investment Corporation
123 NW Second Avenue #200
Portland, Oregon 97209

Dale Archer Photography 1990

5 of 14



J. C. Braly Residence
2846 NW Fairfax Terrace
Portland, Multnomah County, Oregon 97210

Location: EAST ELEVATION DETAIL

Copy Negative:

Heritage Investment Corporation
123 NW Second Avenue #200
Portland, Oregon 97209

Dale Archer Photography 1990

6 of 14



J. C. Braly Residence
2846 NW Fairfax Terrace
Portland, Multnomah County, Oregon 97210

Location: *1ST FLOOR LOOKING W.*

Copy Negative:

Heritage Investment Corporation
123 NW Second Avenue #200
Portland, Oregon 97209

Dale Archer Photography 1990

7 of 14



J. C. Braly Residence
2846 NW Fairfax Terrace
Portland, Multnomah County, Oregon 97210

Location: *1ST FLOOR LOBBY LOOKING E.*

Copy Negative:

Heritage Investment Corporation
123 NW Second Avenue #200
Portland, Oregon 97209

Dale Archer Photography 1990

8 of 14



J. C. Braly Residence
2846 NW Fairfax Terrace
Portland, Multnomah County, Oregon 97210

Location: *DINING ROOM LOOKING S.*

Copy Negative:

Heritage Investment Corporation
123 NW Second Avenue #200
Portland, Oregon 97209

Dale Archer Photography 1990

9 of 14



J. C. Braly Residence
2846 NW Fairfax Terrace
Portland, Multnomah County, Oregon 97210

Location: 2ND FLOOR LANDING LOOKING SW

Copy Negative:

Heritage Investment Corporation
123 NW Second Avenue #200
Portland, Oregon 97209

Dale Archer Photography 1990

10 of 14



J. C. Braly Residence
2846 NW Fairfax Terrace
Portland, Multnomah County, Oregon 97210

Location: 2ND FLOOR LANDING LOOKING E

Copy Negative:

Heritage Investment Corporation
123 NW Second Avenue #200
Portland, Oregon 97209

Dale Archer Photography 1990

11 of 14



J. C. Braly Residence
2846 NW Fairfax Terrace
Portland, Multnomah County, Oregon 97210

Location: SE BEDROOM

Copy Negative:

Heritage Investment Corporation
123 NW Second Avenue #200
Portland, Oregon 97209

Dale Archer Photography 1990

12 of 14



J. C. Braly Residence
2846 NW Fairfax Terrace
Portland, Multnomah County, Oregon 97210

Location: *BASEMENT LOOKING E.*

Copy Negative:

Heritage Investment Corporation
123 NW Second Avenue #200
Portland, Oregon 97209

Dale Archer Photography 1990

13 of 14

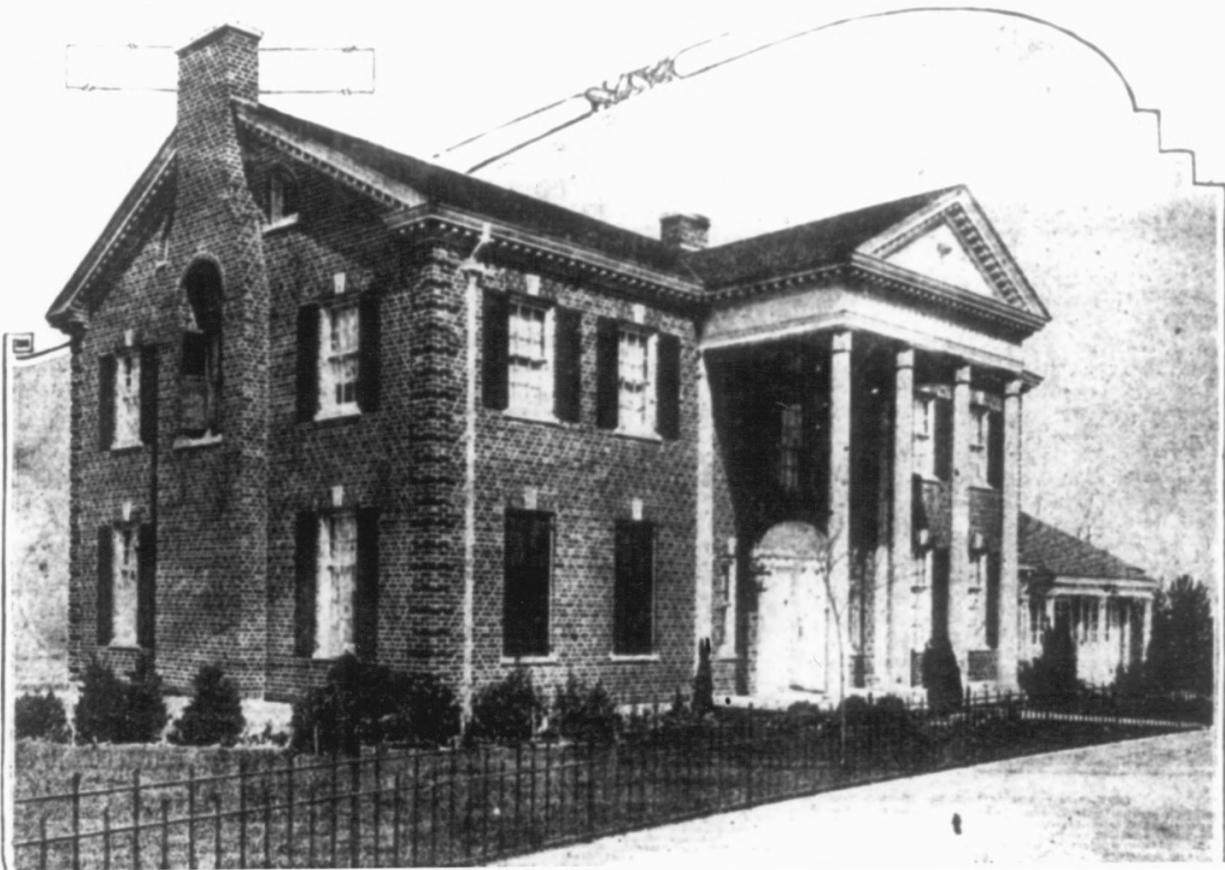

This photoprint is issued by the Oregon Historical Society with the understanding that it is not to be resold or copied for resale as a photoprint nor used for "commercial" purposes such as advertising or agency stock. It may be used editorially in any one publication. Credit to

OREGON HISTORICAL SOCIETY

NEGATIVE NUMBER 85491

and to the individual photographer or artist, if named herewith, must accompany any reproduction or display.

BRADY, J.C., HOUSE
PORTLAND
MULTIMEDIA CO., OR

residence of J.C. BRADY (NORTH & WEST
FELICITATIONS)
on Fairfax Terrace

HISTORIC VIEW from The Oregonian April 24, 1927

sec. 2, p. 2