

1218

United States Department of the Interior
National Park Service

RECEIVED
AUG 07 1992

NATIONAL
REGISTER

NATIONAL REGISTER OF HISTORIC PLACES
REGISTRATION FORM

1. Name of Property

historic name: Mulberry Home Economics Building

other name/site number: CW0161

2. Location

street & number: Church Street

not for publication: N/A

city/town: Mulberry

vicinity: N/A

state: AR county: Crawford code: AR 033 zip code: 72947

3. Classification

Ownership of Property: Public-local

Category of Property: Building

Number of Resources within Property:

Contributing	Noncontributing
<u>1</u>	<u> </u> buildings
<u> </u>	<u> </u> sites
<u> </u>	<u> </u> structures
<u> </u>	<u> </u> objects
<u>1</u>	<u>0</u> Total

Number of contributing resources previously listed in the National Register: N/A

Name of related multiple property listing: Public Schools in the Arkansas Ozarks, 1920-1940

=====

4. State/Federal Agency Certification

=====

As the designated authority under the National Historic Preservation Act of 1986, as amended, I hereby certify that this X nomination _____ request for determination of eligibility meets the documentation standards for registering properties in the National Register of Historic Places and meets the procedural and professional requirements set forth in 36 CFR Part 60. In my opinion, the property X meets _____ does not meet the National Register Criteria. _____ See continuation sheet.

Cathryn A. Byford
Signature of certifying official

8-2-92
Date

Arkansas Historic Preservation Program
State or Federal agency and bureau

In my opinion, the property _____ meets _____ does not meet the National Register criteria. _____ See continuation sheet.

Signature of commenting or other official

Date

State or Federal agency and bureau

=====

5. National Park Service Certification

=====

I, hereby certify that this property is:

☒ entered in the National Register
_____ See continuation sheet.
☐ determined eligible for the
National Register
_____ See continuation sheet.
☐ determined not eligible for the
National Register
☐ removed from the National Register
_____ other (explain): _____

~~Entered in the~~
~~National Register~~

Delores Byers 9/10/92

for Signature of Keeper

Date
of Action

=====

6. Function or Use

=====

Historic: EDUCATION

Sub: School

Current: EDUCATION

Sub: School

=====

7. Description

=====

Architectural Classification:

LATE 19TH AND EARLY 20TH CENTURY AMERICAN MOVEMENTS
Craftsman

Other Description: Plain Traditional

Materials: foundation Stone roof Asphalt
walls Stone other N/A

Describe present and historic physical appearance. X See continuation sheet.

=====

8. Statement of Significance

=====

Certifying official has considered the significance of this property in relation to other properties: Locally.

Applicable National Register Criteria: A

Criteria Considerations (Exceptions): N/A

Areas of Significance: EDUCATION
SOCIAL HISTORY

Period(s) of Significance: 1939-1940

Significant Dates: N/A

Significant Person(s): N/A

Cultural Affiliation: N/A

Architect/Builder: National Youth Administration

State significance of property, and justify criteria, criteria considerations, and areas and periods of significance noted above.
X See continuation sheet.

**United States Department of the Interior
National Park Service**

**National Register of Historic Places
Continuation Sheet**

Section number 7 Page 1

Summary

The Mulberry Home Economics Building is a single story, stone masonry classroom building designed in the Plain Traditional style with minimal Craftsman style influences. It features a rectangular plan with a single projecting gabled entrance bay at the western end of the northern elevation. Its asphalt shingle, gable-on-hip roof covers both the stone walls and the continuous stone foundation.

Elaboration

The Mulberry Home Economics Building is a single story, stone masonry classroom building designed in the Plain Traditional style with minimal Craftsman style influences. It features a rectangular plan with a single projecting gabled entrance bay at the western end of the northern elevation. A single exterior stone chimney is placed against the western elevation to the south of the gable peak, and another smaller brick chimney rises through the southern slope of the gable roof. Its asphalt shingle, gable-on-hip roof covers both the stone walls and the continuous stone foundation.

The northern or front elevation is composed of a projecting, gable roof porch to the west and three window bays to the east. The stone entrance porch supports a gable roof with exposed rafters and is accessed from all three sides by tall arched entrances; the northern arched entrance is surmounted by a round, louvered vent. The entrance in the wall behind is a single-leaf entry with half-sidelights and a transom (now filled). The three window bays to the east are each filled with a pair of six-over-six wood sash windows. The southern elevation opposite is asymmetrically-composed of a single-leaf entrance placed toward the east and four rectangular window bays to the west. The window bays are of various sizes, but all are now covered with plywood.

The western elevation is asymmetrically-lighted with three six-over-six wood sash windows placed around the stone chimney. The rectangular window openings are decorated with splayed stone lintels. The eastern elevation opposite is symmetrically-lighted with three window bays, each of which is filled with a pair of smaller six-over-six wood sash windows. The basement throughout is vented with several small, rectangular openings that are filled with decorative metal screens.

With the exception only of the covered rear windows, the Mulberry Home Economics Building appears largely as it did when it was constructed. It is in good condition.

United States Department of the Interior
National Park ServiceNational Register of Historic Places
Continuation SheetSection number 8 Page 1

Mulberry Home Economics Building

Cotton had been the economic mainstay in the Crawford County community of Mulberry for many years; unlike the rest of the Ozarks, the fertile soils of the Arkansas River Valley were unusually well-suited to the cash crop's cultivation. However, by the late 1930's Mulberry's cotton industry grew more and more susceptible to boll weevil infestation. By the late 1940's cotton production had all but ceased in the region as most of the smaller landholders sold out to larger commercial farms and agriculture became more diversified.

In 1931, the Vine Prairie and Pleasant Hill School districts consolidated with Mulberry Public Schools, one of 591 school district consolidations in Arkansas that year, in part due to the impetus of the Department of Education's consolidation study in 1928; large scale school consolidation would not occur in the state again until 1948. Shortly after consolidation, the Mulberry School District erected a new brick school building at a cost of \$45,000. The home economics building, a New Deal work relief project (constructed by the school district in cooperation with the National Youth Administration) was added in 1939.¹

The Mulberry Home Economics Building, constructed during the period covered by the historic context *The Evolution of the Public School System in the Arkansas Ozarks, 1920-1940*, is a representative example of a small, stone school building constructed for a rural school district. Its use during this period as a local school building clearly identifies it with this historic context and with this property type. It is significant locally under Criterion A through its direct associations with both the history of the evolution of the public school system in the Ozark Mountain region of the state during this period and the N.Y.A.

¹An Historical Salute to Crawford County (Van Buren, Arkansas: Crawford County Bicentennial Commission, 1976), 67-68.

=====

9. Major Bibliographical References

=====

See "Public Schools in the Arkansas Ozarks, 1920-1940" Multiple Property Form, Section H.

___ See continuation sheet.

Previous documentation on file (NPS):

- _ preliminary determination of individual listing (36 CFR 67) has been requested.
- _ previously listed in the National Register
- _ previously determined eligible by the National Register
- _ designated a National Historic Landmark
- _ recorded by Historic American Buildings Survey # _____
- _ recorded by Historic American Engineering Record # _____

Primary Location of Additional Data:

- X State historic preservation office
- _ Other state agency
- _ Federal agency
- _ Local government
- _ University
- _ Other -- Specify Repository: _____

=====

10. Geographical Data

=====

Acreage of Property: Less than one

UTM References: Zone Easting Northing Zone Easting Northing

A	<u>15</u>	<u>404490</u>	<u>3928770</u>	B	___	___	___
C	___	___	___	D	___	___	___

___ See continuation sheet.

Verbal Boundary Description: ___ See continuation sheet.

Beginning at a point formed by the intersection of a line running along the eastern edge of Church Street with a perpendicular line running parallel to the building's southern elevation and located 50 feet to the south thereof, proceed easterly along said line for a distance of approximately 200 feet to its intersection with a perpendicular line running parallel with the building's eastern elevation; thence proceed northerly along said line for a distance of approximately 200 feet to its intersection with a perpendicular line running parallel with the building's northern elevation; thence proceed westerly along said line for a distance of approximately 200 feet to its intersection with a perpendicular line running along the eastern edge of Church Street; thence proceed southerly along said line for a distance of approximately 200 feet to the point of beginning.

Boundary Justification: ___ See continuation sheet.

This boundary includes both the historic resource and all the surrounding property known to have been historically associated therewith that retains its integrity.

=====

11. Form Prepared By

=====

Name/Title: Kenneth Story, National Register Coordinator

Organization: Arkansas Historic Preservation Program Date: July 17, 1992

Street & Number: 225 E. Markham, Suite 300 Telephone: (501) 324-9346

City or Town: Little Rock State: AR ZIP: 72201

Public Schools in the Ozarks MPS
ARKANSAS

	Date Listed
92001195 Liberty School Cafeteria	9/10/92
92001107 Locust Grove School	9/4/92
92001124 Luber School Substantive Review	9/4/92
92001199 Maxville School Building	9/10/92
92001201 Melbourne Home Economics Building	9/10/92
92001103 Men's Gymnasium--University of Arkansas, Fayetteville	9/4/92
92001109 Moorefield School	9/4/92
92001207 Mountain View School	9/10/92
92001216 Mountainburg High School	9/10/92
92001218 Mulberry Home Economics Building	9/10/92
92001220 New Liberty School	9/10/92
92001211 Physical Education Building--Arkansas Tech University	9/10/92
92001193 Plumerville School Building	9/10/92
92001198 Poughkeepsie School Building	9/10/92
92001111 Pyatt School Building	9/4/92
92001126 Quitman High School Building	9/4/92
92001127 Quitman Home Economics Building	9/4/92
92001219 Smithville Public School Building Substantive Review	9/4/92
92001119 Spring Valley School District 120 Building	9/4/92
92001104 Student Union Building--University of Arkansas, Fayetteville	9/4/92
92001108 Thida Grove School	9/4/92
92001117 Tontitown School Building	9/4/92
92001204 Valley Springs School	9/10/92
92001105 Walker, Vol, Library--University of Arkansas, Fayetteville	9/4/92
92001208 Williamson Hall--Arkansas Tech University Substantive Review	
92001209 Wilson Hall--Arkansas Tech University Substantive Review	
92001351 Center Cross School Entered in the National Register	
93001255 Big Flat School Gymnasium Entered in the National Register	10/8/92
939461 Solomon Grove Smith-Hughes Building Entered in the National Register	11/19/93
	12.9.94

UNITED STATES DEPARTMENT OF THE INTERIOR
NATIONAL PARK SERVICE

NATIONAL REGISTER OF HISTORIC PLACES
EVALUATION/RETURN SHEET

REQUESTED ACTION: NOMINATION

PROPERTY NAME: Mulberry Home Economics Building

MULTIPLE NAME: Public Schools in the Ozarks MPS

STATE & COUNTY: ARKANSAS, Crawford

DATE RECEIVED: 8/07/92 DATE OF PENDING LIST: 8/21/92
DATE OF 16TH DAY: 9/06/92 DATE OF 45TH DAY: 9/21/92
DATE OF WEEKLY LIST:

REFERENCE NUMBER: 92001218

NOMINATOR: STATE

REASONS FOR REVIEW:

APPEAL: N DATA PROBLEM: N LANDSCAPE: N LESS THAN 50 YEARS: N
OTHER: N PDIL: N PERIOD: N PROGRAM UNAPPROVED: N
REQUEST: N SAMPLE: N SLR DRAFT: N NATIONAL: N

COMMENT WAIVER: N

☒ ACCEPT ☐ RETURN ☐ REJECT 9/10/92 DATE Entered in the
National Register

ABSTRACT/SUMMARY COMMENTS:

RECOM./CRITERIA
REVIEWER
DISCIPLINE
DATE

DOCUMENTATION see attached comments Y/N see attached SLR Y/N

CLASSIFICATION

____count ____resource type

STATE/FEDERAL AGENCY CERTIFICATION

FUNCTION

____historic ____current

DESCRIPTION

____architectural classification
____materials
____descriptive text

SIGNIFICANCE

Period Areas of Significance--Check and justify below

Specific dates Builder/Architect
Statement of Significance (in one paragraph)

____summary paragraph
____completeness
____clarity
____applicable criteria
____justification of areas checked
____relating significance to the resource
____context
____relationship of integrity to significance
____justification of exception
____other

BIBLIOGRAPHY

GEOGRAPHICAL DATA

____acreage ____verbal boundary description
____UTMs ____boundary justification

ACCOMPANYING DOCUMENTATION/PRESENTATION

____sketch maps ____USGS maps ____photographs ____presentation

OTHER COMMENTS

Questions concerning this nomination may be directed to

Phone

Signed

Date



MULBERRY SCHOOL HOME ECONOMICS BUILDING

MULBERRY, CRAWFORD Co., ARKANSAS

PHOTOGRAPHED BY B. LINDSEY-ALLEN

MARCH, 1990

NEGATIVE ON FILE AT AHPA

VIEW FROM WEST



MULBERRY SCHOOL HOME ECONOMICS BUILDING
MULBERRY, CRAWFORD Co., ARKANSAS
PHOTOGRAPHED BY B. LINDSEY-ALLEN
MARCH, 1990

NEGATIVE ON FILE AT AHPP
VIEW FROM NORTH

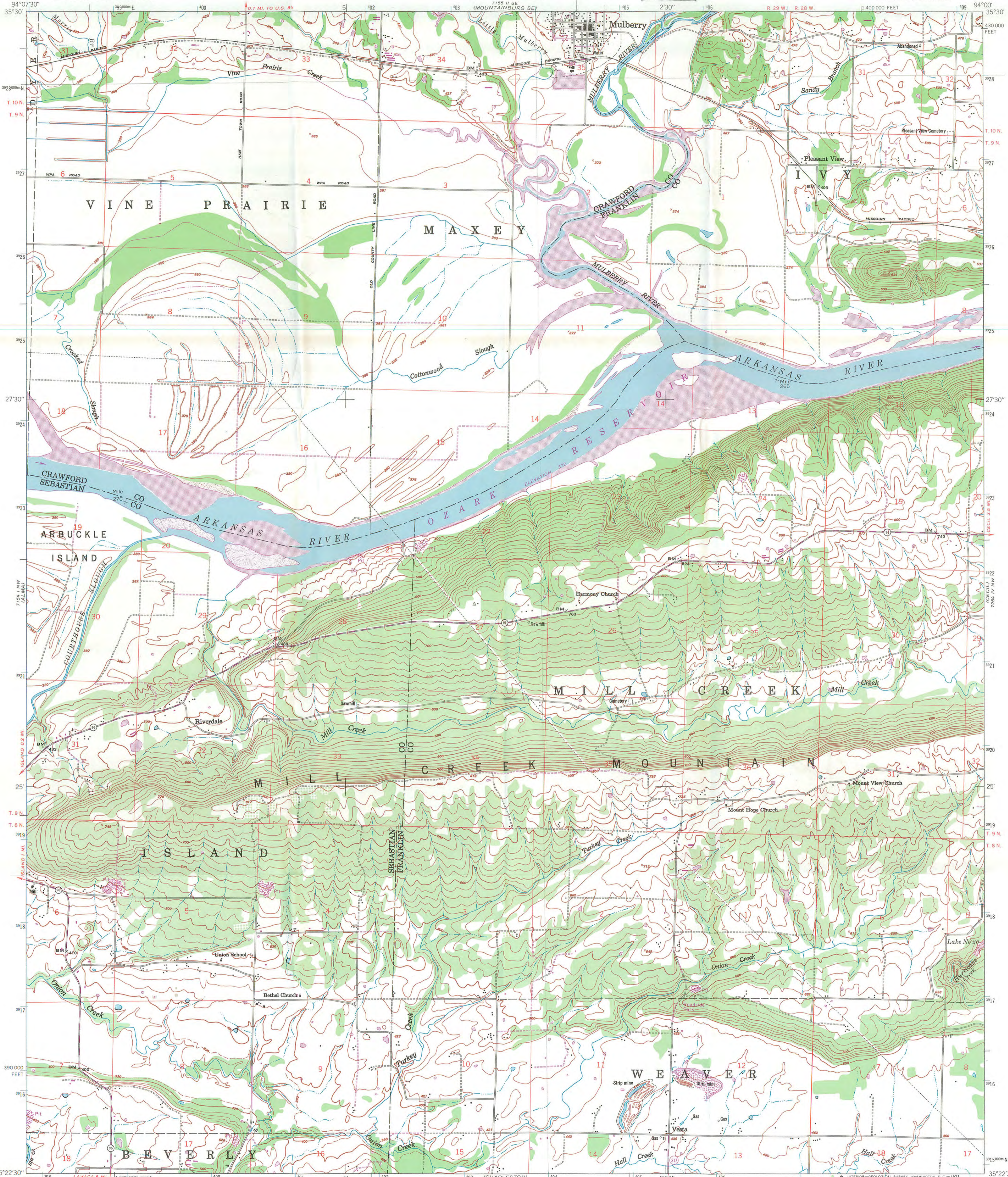

Map by the Army Map Service
Published for civil use by the Geological Survey
Control by CE, USGS, and USC&GS
Topography from aerial photographs by multiple methods
Aerial photographs taken 1946. Field check 1948
Polyconic projection. 1927 North American datum
10,000-foot grid based on Arkansas coordinate system,
north zone
Unchecked elevations are shown in brown
No distinction is made between dwellings, barns,
commercial and industrial buildings
1000-meter Universal Transverse Mercator grid ticks,
zone 15, shown in blue
Revisions shown in purple compiled by the Geological Survey from
aerial photographs taken 1971. This information not field checked

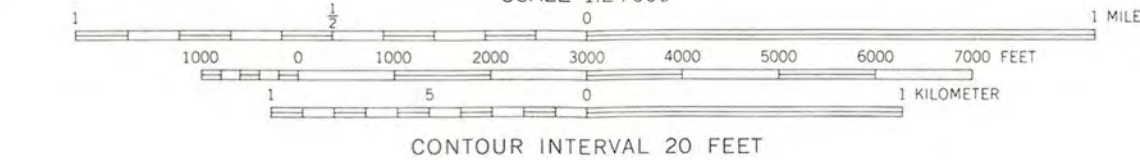
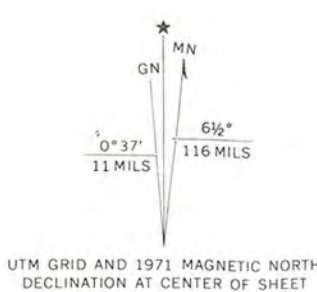

ROAD CLASSIFICATION
Medium-duty ——— Light-duty ———
Unimproved dirt ———
State Route ———

MULBERRY, ARK.
NE 1/4 LAVACA 15' QUADRANGLE
N3522.5-W9400/7.5
1948
PHOTOREVISED 1971
AMS 7154 I NE-SERIES V884

THIS MAP COMPLIES WITH NATIONAL MAP ACCURACY STANDARDS
FOR SALE BY U.S. GEOLOGICAL SURVEY, DENVER, COLORADO 80225, OR WASHINGTON, D. C. 20242
AND BY THE ARKANSAS GEOLOGICAL COMMISSION, LITTLE ROCK, ARKANSAS 72201
A FOLDER DESCRIBING TOPOGRAPHIC MAPS AND SYMBOLS IS AVAILABLE ON REQUEST