

UNITED STATES DEPARTMENT OF THE INTERIOR
NATIONAL PARK SERVICE

**NATIONAL REGISTER OF HISTORIC PLACES
INVENTORY -- NOMINATION FORM**

FOR FEDERAL PROPERTIES

FOR NPS USE ONLY

RECEIVED

JAN 20 1983

DATE ENTERED

SEE INSTRUCTIONS IN *HOW TO COMPLETE NATIONAL REGISTER FORMS*
TYPE ALL ENTRIES -- COMPLETE APPLICABLE SECTIONS

1 NAME

HISTORIC

Caretaker's Cabin, Cedar Breaks National Monument

AND/OR COMMON

N/A

2 LOCATION

STREET & NUMBER

N/A

67 07 14

N/A NOT FOR PUBLICATION

CITY, TOWN Cedar City vic.

CONGRESSIONAL DISTRICT

Cedar Breaks National Monument VICINITY OF

Second Congressional

STATE CODE
Utah 049

COUNTY CODE
Iron 021

3 CLASSIFICATION

CATEGORY	OWNERSHIP	STATUS	PRESENT USE	
<input checked="" type="checkbox"/> DISTRICT	<input checked="" type="checkbox"/> PUBLIC	<input checked="" type="checkbox"/> OCCUPIED	<input type="checkbox"/> AGRICULTURE	<input type="checkbox"/> MUSEUM
<input checked="" type="checkbox"/> BUILDING(S)	<input type="checkbox"/> PRIVATE	<input type="checkbox"/> UNOCCUPIED	<input type="checkbox"/> COMMERCIAL	<input checked="" type="checkbox"/> PARK
<input type="checkbox"/> STRUCTURE	<input type="checkbox"/> BOTH	<input type="checkbox"/> WORK IN PROGRESS	<input type="checkbox"/> EDUCATIONAL	<input type="checkbox"/> PRIVATE RESIDENCE
<input type="checkbox"/> SITE	PUBLIC ACQUISITION	ACCESSIBLE	<input type="checkbox"/> ENTERTAINMENT	<input type="checkbox"/> RELIGIOUS
<input type="checkbox"/> OBJECT	N/A IN PROCESS	<input type="checkbox"/> YES: RESTRICTED	<input type="checkbox"/> GOVERNMENT	<input type="checkbox"/> SCIENTIFIC
	<input type="checkbox"/> BEING CONSIDERED	<input checked="" type="checkbox"/> YES: UNRESTRICTED	<input type="checkbox"/> INDUSTRIAL	<input type="checkbox"/> TRANSPORTATION
		<input type="checkbox"/> NO	<input type="checkbox"/> MILITARY	<input type="checkbox"/> OTHER:

4 AGENCY

REGIONAL HEADQUARTERS: (if applicable)

National Park Service, Rocky Mountain Region

STREET & NUMBER

655 Parfet

CITY, TOWN

Lakewood

STATE

Colorado

N/A VICINITY OF

5 LOCATION OF LEGAL DESCRIPTION

COURTHOUSE,
REGISTRY OF DEEDS, ETC.

Iron County Courthouse

STREET & NUMBER

83 South 100 East

CITY, TOWN

Parowan

STATE

Utah

6 REPRESENTATION IN EXISTING SURVEYS

TITLE

List of Classified Structures

DATE

March 1976

FEDERAL STATE COUNTY LOCAL

DEPOSITORY FOR
SURVEY RECORDS

National Park Service Rocky Mountain Regional Office

CITY, TOWN

Denver

STATE

Colorado

7 DESCRIPTION

CONDITION

EXCELLENT
 GOOD
 FAIR
 DETERIORATED
 RUINS
 UNEXPOSED

CHECK ONE

UNALTERED
 ALTERED

CHECK ONE

ORIGINAL SITE
 MOVED DATE _____

DESCRIBE THE PRESENT AND ORIGINAL (IF KNOWN) PHYSICAL APPEARANCE

The Caretaker's Cabin, Cedar Breaks National Monument, is located off Rim Road in the southeast corner of the monument. The cabin is surrounded by pine, fir, Engelmann spruce, and subalpine wildflowers.

Built in 1937 as a Civilian Conservation Corps project, the one story, two room, L-plan building has 700 square feet with a 102 square foot covered porch. The log constructed building is on a stone masonry foundation. The walls are brown painted peeled log with saddlenotched corners and buttressed log crowning. A battered stone masonry chimney is on one end; another stone masonry chimney is on the opposite end of the cabin. The wood shingled gable roof has exposed peeled log rafter ends and purlins. The inset covered porch has a stone floor. The windows are double hung, four light casement. Originally the cabin had board and batten shutters. The interior spaces were altered and the living room fireplace was sealed in 1954. These changes have not lessened the integrity of the building in conveying the expression of architectural design and construction technology. The building retains the essential features of the 1930's. The building is on its original location; it is in fair condition. The building is used for seasonal housing.

The survey of the Caretaker's Cabin was completed by Lance Olivierri, a consultant on historic properties, and under the supervision of Supervisory Historical Architect, Rodd L. Wheaton during March 1978. Mr. Olivierri used the criteria established by the National Register of Historic Places for his evaluations and the structure was entered on the Rocky Mountain Regional Office List of Classified Structures Inventory.

9 MAJOR BIBLIOGRAPHICAL REFERENCES

- Building Maintenance File, Cedar Breaks National Monument, 1955, National Park Service, Rocky Mountain Regional Office, Denver, Colorado.
- List of Classified Structures Inventory. National Park Service, Rocky Mountain Regional Office, Denver, Colorado.
- Tweed, William, Soulliere, Laura, and Law, Henry. National Park Service Architecture: 1916-1942. National Park Service; 1977. (see continuation sheet)

10 GEOGRAPHICAL DATA

ACREAGE OF NOMINATED PROPERTY less than 1 acre
 UTM REFERENCES

A	1,2	3,3,7,9,0,0	4,1,6,4,5,0,0	B			
	ZONE	EASTING	NORTHING		ZONE	EASTING	NORTHING
C				D			

VERBAL BOUNDARY DESCRIPTION

The Caretaker's Cabin is off the south side of Rim Road and approximately one mile from the Monument's south entrance. The nominated property is approximately 900 sq. ft. and less than one acre.

*centered on the Cabin
 (per phone call to Karen Rehm,
 NPS, 8/10/83 - 86)*

LIST ALL STATES AND COUNTIES FOR PROPERTIES OVERLAPPING STATE OR COUNTY BOUNDARIES

STATE	CODE	COUNTY	CODE
N/A	N/A	N/A	N/A
STATE	CODE	COUNTY	CODE
N/A	N/A	N/A	N/A

11 FORM PREPARED BY

NAME / TITLE

Mary Shivers Culpin, Architectural Historian

ORGANIZATION

National Park Service

STREET & NUMBER

655 Parfet
 CITY OR TOWN

Lakewood

DATE

July 27, 1982

TELEPHONE

(303) 234-2764

STATE

Colorado

12 CERTIFICATION OF NOMINATION

STATE HISTORIC PRESERVATION OFFICER RECOMMENDATION

YES ___ NO ___ NONE ___

See attached sheet

STATE HISTORIC PRESERVATION OFFICER SIGNATURE

In compliance with Executive Order 11593, I hereby nominate this property to the National Register, certifying that the State Historic Preservation Officer has been allowed 90 days in which to present the nomination to the State Review Board and to evaluate its significance. The evaluated level of significance is ___ National ___ State Local.

FEDERAL REPRESENTATIVE SIGNATURE *Edwin C. Redmond*

TITLE

Chief Historian, Div. of History

DATE

6/20/83

FOR NPS USE ONLY

I HEREBY CERTIFY THAT THIS PROPERTY IS INCLUDED IN THE NATIONAL REGISTER

DATE

8/1/83

John Roll Grosvenor
 DIRECTOR, OFFICE OF ARCHEOLOGY AND HISTORIC PRESERVATION

ATTEST:

DATE

KEEPER OF THE NATIONAL REGISTER

UNITED STATES DEPARTMENT OF THE INTERIOR
NATIONAL PARK SERVICE

FOR NPS USE ONLY

RECEIVED

DATE ENTERED

**NATIONAL REGISTER OF HISTORIC PLACES
INVENTORY -- NOMINATION FORM**

CONTINUATION SHEET

ITEM NUMBER 9 PAGE 1

Wheaton, Rodd L.

"Building for the National Parks in the Rocky Mountain West, 1872-1966."
unpublished manuscript, 1980.

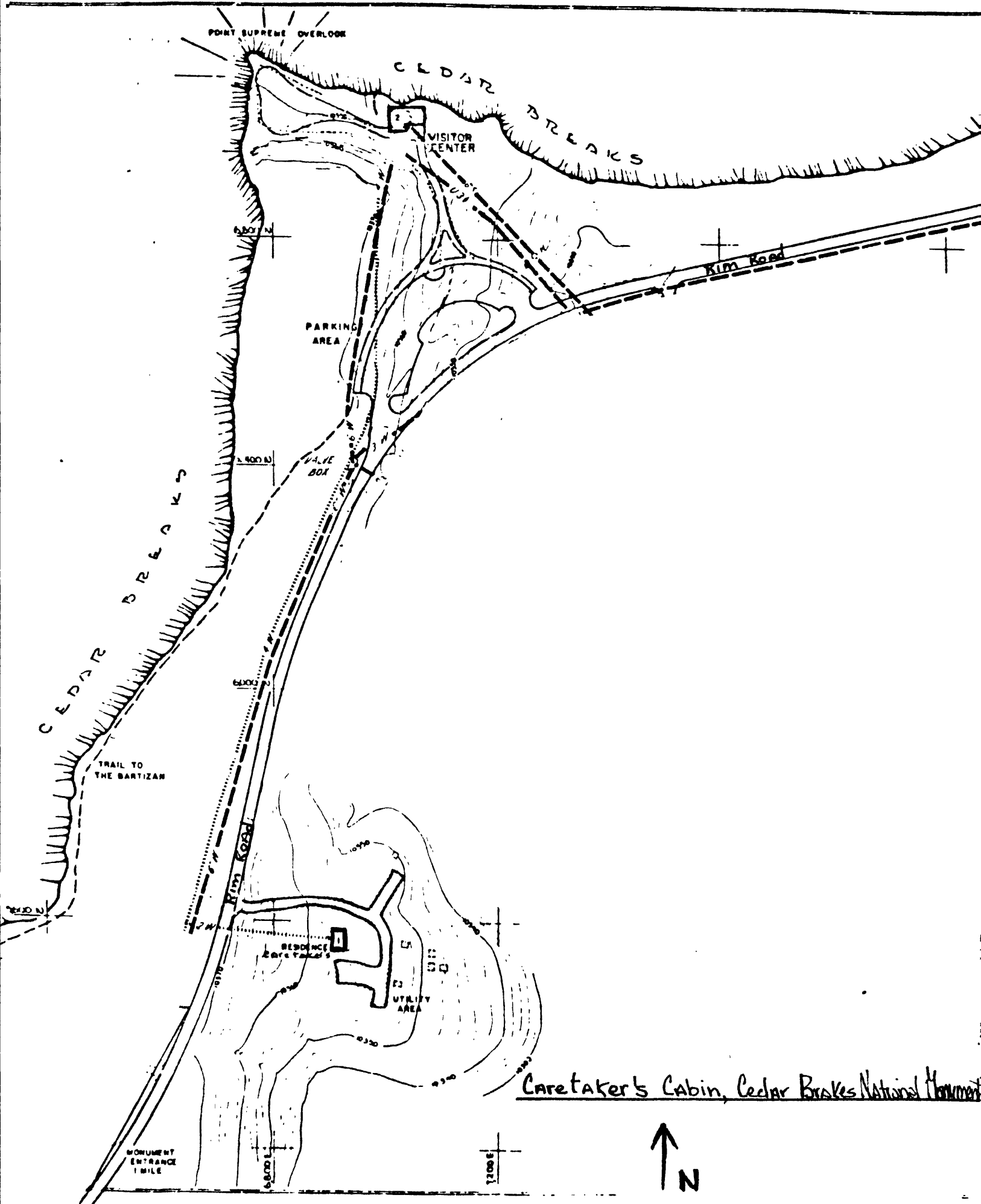

POINT SUPREME OVERLOOK

CEDAR BRACKS

VISITOR CENTER

PARKING AREA

Rim Road

CEDAR BRACKS

TRAIL TO THE BARTIZAN

5000

WATER BOX

6000

Rim Road

RESIDENCE

WATER TOWER

UTILITY AREA

7000

8000

MONUMENT ENTRANCE 1 MILE

12000



Caretaker's Cabin, Cedar Brakes National Monument

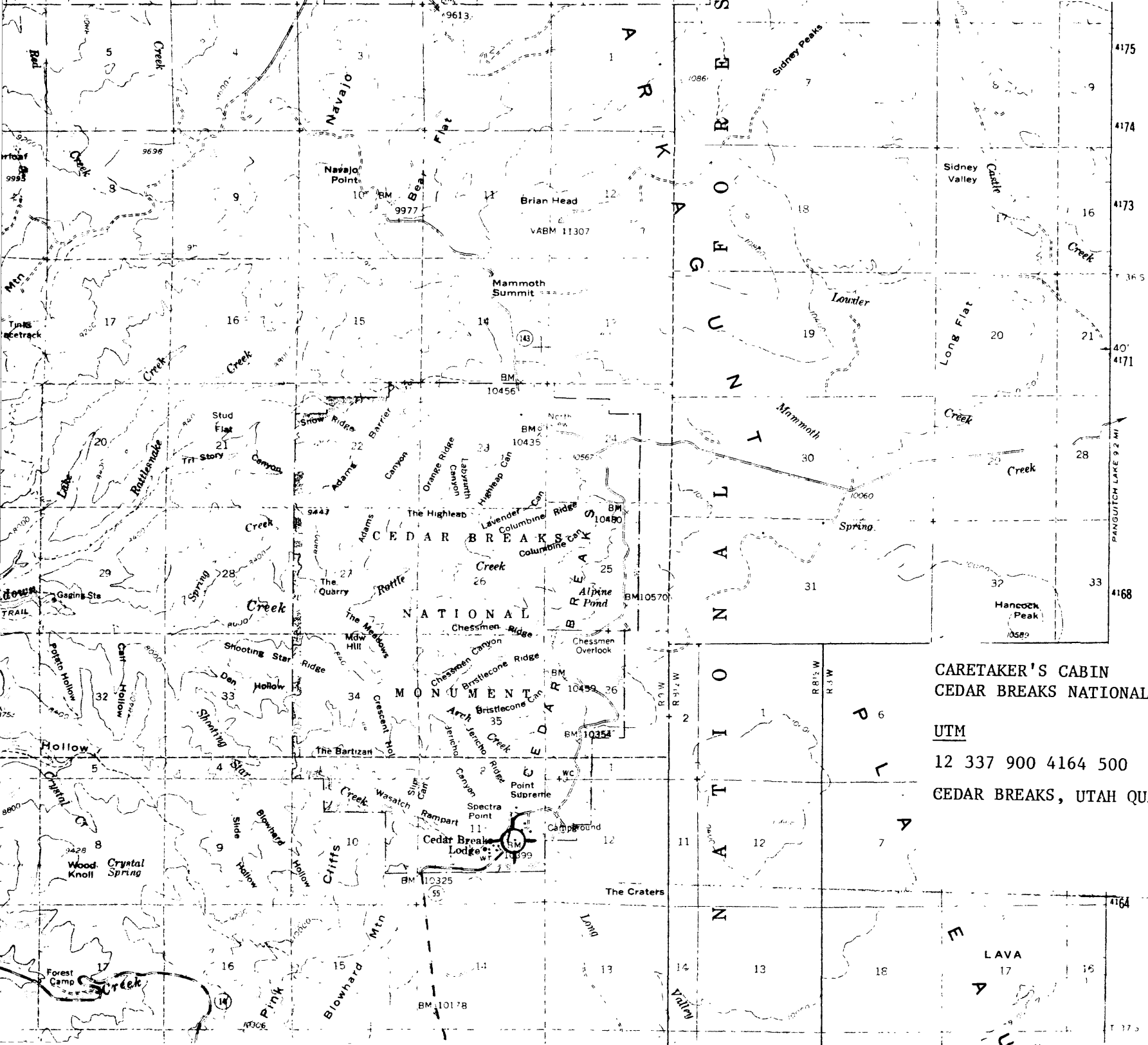

CARETAKER'S CABIN
CEDAR BREAKS NATIONAL MONUMENT

UTM

12 337 900 4164 500

CEDAR BREAKS, UTAH QUADRANGLE